Home
CLASSIFIED
386-2121
TELEPHONE
383-4111

The Daily Colonist.

Sunny, high 7
Weather Details On Page 2

Vancouver Island's leading newspaper since 1858

No. 297 — 118th Year | VICTORIA, BRITISH COLUMBIA, THURSDAY, DECEMBER 2, 1976 | ** | 15c Daily, 30c Sunday

Argentine paper says:

Latin cabinet payoffs link in Candu sale

OTTAWA (CP) — Energy Minister Alastair Gillespie said Wednesday he knows nothing about suggestions that two former Argentine cabinet ministers may have been linked to payoffs in the sale of a Canadian Candu nuclear reactor to the South American country.

● **Tories hunt out agents in Venezuela deal. Page 3**

Gillespie said in an interview that he is still trying to trace $2.4 million paid in agents' fees in the sale by Atomic Energy of Canada Ltd., a government-owned company.

He was commenting on reports in the Buenos Aires newspaper La Razon that former Economics Minister Jose Ber Gelbard and Defence Minister Adolfo Mario Savino were linked to the payments.

Quoting what it described as responsible sources, La Razon said Gelbard "personally negotiated the contract" for the reactor and that Savino was linked to the deal through the Italian company Italimpianti.

Gelbard served under the late president Juan Peron. Savino was appointed by Peron's widow and successor, Isabel, now under arrest on charges of misusing public funds.

Asked in a telephone interview for comment on the report, David Wallace, Buenos Aires representative of Atomic Energy of Canada, said: "As far as I can recall, all our dealings were with the Argentine national energy commission." He said also that he could neither confirm nor deny the report.

Officials of the Argentine national energy commission declined comment. A local spokesman for Italimpianti also declined comment.

In Ottawa Chairman Ross Campbell of AECL said he knows nothing about the reports.

The federal government says there is no proof bribes were paid in the sale, but agrees that AECL does not know the agent involved.

The $2.4 million payment was made into a Swiss bank account at the request of Italimpianti, an Italian firm that was AECL's partner in the sale.

"We've asked Italimpianti to provide the name of the agent involved, but they want to see our letter before replying," Gillespie said.

Meanwhile, aides to the minister say the money on the Argentinian deal was not paid into a Schaan, Liechtenstein, bank account as originally believed.

Italimpianti asked that the money be paid into a bank in Lugano, Switzerland, on behalf of Intercontinental General Trading Establishment of Schaan. International telephone operators say there is no listing of such a company in the Liechtenstein community.

"We don't know if that was the agent involved," Gillespie said. "All we know is that's the payee."

A Commons committee is investigating the fees paid to agents in the Argentine sale and a second sale made to South Korea.

The auditor-general said in a recent report to the Commons there is insufficient documentation to back $8.1 million of the $15.4 million paid to United Developments Inc. of Tel Aviv as an agent's fee in the Korean deal.

Don Mazanowski (PC—Vegreville), one of the members of the public accounts committee, said the Argentinian report "certainly makes the whole question more dicey."

Adults 'contract' juvenile crime

VANCOUVER (CP) — A Vancouver Police Board report says "a number of adults (are) contracting juveniles to commit crimes" because the court system is almost incapable of punishing young offenders.

In a 10-page report to the Vancouver Police board, police spokesman Det. Leon Borque says neither juveniles nor their parents are held accountable for their crimes.

"Consequently, many youths have the attitude that they have a free ride until they reach 17 years of age," the report says. "They feel nothing can happen to them while they are juveniles and more often than not they are correct."

Juveniles are involved in every area of crime, the report says, "and there is an increasing tendency towards more violent crime."

Juvenile crime caused $4.1 million in fire losses in 1975 and $4.5 million in shoplifting losses in the same period.

The report calls for open hearings in juvenile courts to bring juvenile crime into the public eye. Current juvenile court proceedings are held in camera.

The city needs better facilities for juveniles awaiting trial and better security in existing facilities, the report says.

Murderer granted death wish

Gilmore
. . . 'earned no delays'

Colonist - Los Angeles Times Service

Execution dawn Monday

PROVO, Utah — Convicted murderer Gary Gilmore, who has fought to be executed, is to be granted his wish at sunrise Monday.

Utah Judge J. Robert Bullock sentenced Gilmore Wednesday after declaring invalid an appeal of Gilmore's conviction and death sentence filed by Thomas Jones, a Salt Lake City attorney. Gilmore testified Wednesday that he had fired Jones and did not want an appeal.

Gilmore asked the court to allow him to stand hoodless when he is executed and asked to have the time of execution Monday changed to 8 a.m.

The judge refused to change the time, but said he would pass on to Samuel Smith, the Utah State Prison warden, Gilmore's request.

Traditionally, those facing a firing squad wear a black hood and are tied to a wooden chair.

Gilmore refused the judge's request to accept an execution date from 30 to 60 days in the future.

"I've earned no delays and I don't waive nothing," Gilmore said during the 27-minute proceeding before Bullock in the Utah County courthouse here.

Gilmore was convicted of the July 20 execution-style slaying of Bennie Bushnell, a Brigham Young University student during a motel robbery.

The American Civil Liberties Union of Utah had previously indicated that it would seek a stay of Gilmore's execution from U.S. Supreme Court Justice Byron White as soon as Bullock issued his ruling.

If Gilmore faces the firing squad he will be the first man executed in the United States since 1967 when Jose Luis Monge went to the Colorado gas chamber for murdering his pregnant wife and three of their 10 children.

Christmas mail flow faces strike threat

Colonist Wire Services

OTTAWA — Canadians will likely know Friday whether the 22,000-member Canadian Union of Postal Workers intends to stem the heavy flow of pre-Christmas mail with another round of strikes.

CUPW president Joe Davidson Wednesday scheduled a Friday meeting of top union officials to decide their next move following the collapse in mediation efforts to solve problems over automation in the postal system.

Davidson said "the public will probably know what we intend to do then — whether we'll hold a national strike, or start rotating strikes, or we might not call a strike at all. It's up to the board of directors."

Mediator Dr. Noel Hall cancelled further talks between the CUPW and government negotiators late Tuesday after deciding he could not bring the two sides to a settlement.

However, J. H. Brown, chairman of the Public Service Staff Relations Board, said he met representatives of both sides on Wednesday to discuss the breakdown in mediation.

Brown said he will be in touch with the parties again next week "to explore with them what further steps might be taken to resolve the current dispute."

Postmaster-General Jean-Jacques Blais said he still felt a negotiated settlement was possible. ". . . hopefully, we can now resolve the dispute through negotiations as there seems to be no other way out."

Davidson was not confident agreement could be reached. "It will take till kingdom come to settle the 5,000 grievances we now have before the government," the CUPW president said.

"We have made simple demands and we are certainly not going to settle for less out of mediation than what we already have in our contract."

— AP

Williams climbs out of truck he smashed against White House gates

New gates at White House withstand smash-in bid

WASHINGTON (AP) — A man tried to smash a battered pickup truck through a White House gate Wednesday but was stopped by the solid steel bars and quickly captured, authorities said.

Asked by reporters as he was being taken away what was he trying to do, the man pointed to the White House and shouted: "Trying to wake him up before he kills us all. Trying to wake him up before he kills us all."

President Ford was working in the Oval Office at the time of the incident, officials said.

The front end of the truck was flattened against the northwest gate after the driver veered off busy Pennsylvania Avenue.

A Secret Service spokesman said the driver, identified as Steven B. Williams, 38, of Santa Fe, N.M., was charged with destruction of government property.

The gate, one of several new stronger ones installed because of a 1974 gate-crashing incident, did not buckle. Several White House police in a guard house just a few feet from the gate quickly arrested the man.

On Christmas Day 1974, Marshall Fields, who said he wanted to deliver a copy of the Koran, crashed his car through a White House gate.

Claiming that he was armed with explosives, Fields kept police at bay for four hours before finally being arrested unharmed.

Inside

Unity pays —Macdonald —Page 25

No decision on heroin curbs —Page 41

Background	8
Bridge	44
Classified	43-53
Comics	38
Crossword	45
Editorials	4
Entertainment	34, 35
Family	29-33
Finance	6-9
Marine Calendar	14
Names in the News	21
Provincial Court	25
Sports	16-20

Minister wounded

DAMASCUS (AP) — Abdul Halim Khaddam, Syria's deputy premier and foreign minister, was shot and wounded by unidentified attackers Wednesday near Damascus.

The official Syrian news agency said he was in good condition in hospital.

500 FUND

Hearts signal a clear thanks

Christmas for those in need is a depressing ordeal, rather than a season of joy and goodwill. The forces of stress bear down heavily on all Canadians, but for those who have recently arrived in the country with young families and don't fully understand Canadian ways, it can be even more depressing.

Families whose language is not English who find themselves in an alien land struggling to build a new life, encounter additional problems which compound the frustrations and loneliness of just trying to get by.

Their letters of thanks to the 500 Fund come in the characteristic script of the Old Country telling a halting story of gratitude in stilted English that tends to dramatize their plight. Often, their heartfelt thanks expressed in their own vernacular has an added poignancy that transcends the faltering command they have of our language.

One mother of three children was particularly expressive in relaying her gratitude and thanks to those individuals and organizations who had contributed to brightening her Christmas last year.

She wrote, "Thank you so very much from the bottom of my heart for the cheque sent us, and which made our Christmas a very, very happy one."

Anyone wishing to make a contribution can bring or mail their donations to the Colonist, 2621 Douglas Street.

In addition, Avis Rent-a-Car offices at 638 Humboldt Street, and the corner of Pandora and Quadra Streets will accept donations.

There are also 15 real estate offices accepting donations: Whyte and Gower Oak Bay Properties Ltd., 2227 Oak Bay Avenue; Charman Pacific Realty Ltd., 608 Broughton; Bayshore Realty Ltd., 1006 Fort; Homefinders, Wall and Redekop Realty Ltd., 577 Culduthel Road; Newstead Realty Ltd., 1637 Fort; D. F. Hanley Agencies Ltd., 3293 Douglas; Boorman Investment Co. Ltd., 1111 Government; Royal Trust Co., 4082 Shelbourne; Victoria Realty Ltd., 3477 Saanich Road; Swinerton, Stewart Clark Ltd., 1318 Blanshard; P. R. Brown and Sons Ltd., 762 Fort; J. H. Whittome and Co. Ltd., 1111 Blanshard; National Trust Co., 3106 Shelbourne; Mayfair Realty Ltd., 3147 Douglas; and Sidney Realty, 2248 Beacon Avenue in Sidney.

List of latest donations appears on Page 2.

He had a tiger by tow

NANAIMO (CP) — A shopping mall parking lot here was the scene of a bizarre accident when a tow-truck driver wrestled with an irate car owner while their two vehicles hit seven parked cars, causing $2,600 damage.

Police said a tow-truck driver was towing an illegally-parked car from the lot Tuesday when the owner arrived. The owner jumped into the tow-truck cab and began fighting with the driver.

The truck and attached car went round a curve in the parking lot, the tow-truck driver's foot slipped off the clutch and the truck lurched out of control, piling into seven vehicles in the lot.

Western winner

WINNIPEG (CP) — The holder of ticket 82274 in series four with the series letter A is the winner of the top prize of $100,000 in Wednesday's Western Express lottery draw.

Second prizes of $50,000 each go to those holding the same ticket and series numbers with series letters B or C.

Noisy protest scuttles visit

OCEAN FALLS (CP) — A crowd of about 300 noisy demonstrators turned back the vessel Bella Bella when it attempted to dock at this isolated coastal community 300 miles northwest of Vancouver on Wednesday afternoon.

The demonstrators, about one-sixth of the town's population, were protesting the inadequate passenger and cargo service which they say they have been receiving since Northland Navigation Co. Ltd. of Vancouver ceased its operations in the area one month ago.

The protest, augmented by at least 25 small vessels, was organized by the Coastal Transport Action Committee, which is calling for a boycott of the Bella Bella until service is improved.

Northland ceased its operations Nov. 1 after its $4 million-a-year federal subsidy was cut off.

Within two days, the provincial and federal governments announced a plan in which Rivtow Straits Ltd. of Vancouver would take over most of Northland's cargo service and the B.C. government would lease Rivtow's Lumba Lumba—renamed the Bella Bella — to provide passenger service which would augment expanded service by B.C. Ferries.

Cost would be about $800,000 a year, shared jointly by the two levels of government.

A spokesman for the protest committee said the present system calls for passengers from here to Vancouver to transfer from the Bella Bella to the Queen of Prince Rupert at Bella Bella, travel to Kelsey Bay, transfer to a bus to Nanaimo, and then take a ferry to Vancouver.

He said the return trip calls for overnight stays at both Campbell River and Bella Bella. Northland's service did not call for any transfers.

Round-trip time under the new system is 67 hours, he said, and under the old was 48 hours. Cost is about $165 compared with $150 a person with the old Northland service, he said.

ANDY CAPP

Insults carry hope in Geneva

GENEVA (UPI) — Black and white Rhodesians, facing each other at the Rhodesia talks Wednesday for the first time in weeks, scorned conflicting proposals for the nation's peaceful transition to black majority rule.

The joint meeting, which some white Rhodesian officials considered a last chance try for a peaceful solution to the crisis in the former British colony, broke down in insults in less than an hour.

But Bishop Abel Muzorewa, the moderate president of the African National Council, said he was "encouraged" by the confrontation, because "at long last we were able to talk about the main thing — the structure of the interim government."

There were unconfirmed reports that Rhodesian Prime Minister Ian Smith, who left the talks at Geneva early in November saying he was waisting his time, would soon turn to the conference table. return to the conference table.

Militant black nationalist Robert Mugabe called Rhodesian Foreign Minister Pieter Van Der Byl a "fool" for sticking to an initial plan proposed by the United States and Britain.

Van Der Byl in turn said the proposals of Mugabe and Joshua Nkomo, his partner in the blacks' "patriotic front," were "unrealistic nonsense."

British conference chairman Ivor Richard said the meeting was "useful" because it got all delegations together to discuss an interim Rhodesian government, a necessary first step before independence under black majority rule. He told the delegates to return Thursday.

Van Der Byl said he told the meeting the Salisbury regime "stands where we have always stood . . . on the proposals put up by (secretary of state Henry Kissinger."

Mugabe told reporters, "that fool who has just run away wants us to talk about the Anglo-American proposals. We have no time for this.

"We have presented our scheme and we hope the conference will agree on it. The meeting was marked by Van Der Byl's arrogance."

Scots happier than Welshmen

Home-rule plans 'not far enough'

LONDON (CP) — Scots have generally welcomed the British government's plan for a new Scottish assembly, but various political elements are expressing disappointment and even hostility over the blueprint for its creation.

In Wales, there is disagreement over whether most Welshmen even want an assembly, which would be weaker than that proposed for Scotland.

The bill unveiled Tuesday provides for a legislative assembly of 150 members in Scotland and an administrative assembly of 80 in Wales.

Some political observers here said the bill, which is bound to dominate the new session of Parliament, has only a 50-50 chance of passing. And it now seems likely the Labor government will reverse course and permit referendums in Scotland and Wales for the people to pass judgment if and when the bill is passed in Parliament.

The Scottish Nationalist party, which sees this measure of devolution as a step toward separatism, charged that the bill does not go far enough, particularly as it does not propose tax-raising powers for the Edinburgh assembly. The Nationalists also say Scotland should get a special share of North Sea oil wealth — which the government has rejected.

Only the Labor party in Scotland reacted favorably to the plan, declaring it would halt the separatist policies of the Nationalists.

Spokesmen for Scottish conservatives said the proposals would be costly and cause conflict, and the liberals judged them unnecessarily complicated.

The recently-launched Scotland Is British campaign said the plan invited failure on every score and did nothing toward alleviating Scotland's difficulties.

In Wales, devolutionists are eager for a referendum, confident the people would approve the plan for an assembly in Cardiff. Opponents feel the vote would go the other way and see it as their last hope of killing the question.

Plaid Cymru, the Welsh nationalist party, said the bill represents "the bare minimum" of requirements and was inadequate because it gave no law-making powers. It called for parity with Scotland.

In fact, Westminster would retain veto power over Scottish assembly legislation that the central government thought conflicted with Britain's obligations to the European Economic Community or with international obligations generally.

It could also overrule assembly bills that Westminster thought affected matters which had not been devolved.

UN admits Angola

UNITED NATIONS (UPI) — Angola was admitted as the 146th member of the United Nations Wednesday by a 116-0 vote of the General Assembly, with the United States abstaining.

Although 28 countries were absent, the U.S. abstention — in protest against the continued presence of Cuban troops in the former Portuguese African territory — stood alone.

Angolan Foreign Minister Jose Edoardo Dos Santos flew from his capital of Luanda to be present for his country's induction.

U.K. tackles aid terms

LONDON (Reuter) — Britain's Labor government began a series of cabinet meeting Wednesday to produce a package of economic measures aimed at satisfying the International Monetary Fund and opening the way for the loan the country has requested.

For three hours, Prime Minister James Callaghan and all his ministers debated the problem of how far the troubled British economy can be deflated without endangering its slow recovery.

The government also had talks with trade union leaders Wednesday and another cabinet meeting was scheduled for today.

An IMF team has been in Britain for almost three weeks, studying the economy to find out what should be done here if Britain is to receive the $3.9-billion loan it has requested from the IMF.

Although the IMF wants Britain to cut its balance of payments deficit, it is not expected to demand a huge deflationary move.

Cabinet ministers were arguing between themselves Wednesday over what should be cut and by how much. Informed sources said there were some differences of opinion on this level.

A significant number of cabinet ministers have come round to the view that drastic deflationary measures could only increase the depression which the loan is required to stave off.

Chancellor of the Exchequer Denis Healey told parliament Tuesday that the IMF was not seeking to impose massive deflation on Britain or fundamental changes in the government's economic policies.

500 Fund donations

Balance forward	$8,169.75
Anonymous	45.00
Anonymous	25.00
Anonymous	6.00
Anonymous	5.00
Anonymous	2.00
Anonymous	10.00
Cheryl Dana	5.00
The Ross Sandmans	10.00
Anonymous	15.00
Eldon and Angie	5.00
Anonymous	25.00
Alberta	5.00
Anonymous	5.00
Anonymous	10.00
In memory of Jessie and Cec	25.00
In memory of Fala and Brownie	5.00
A. Templeman	10.00
In ever loving memory A.J.H.	10.00
Mrs. Leonie May	100.00
Mr. and Mrs. L. E. Wyatt	10.00
Pat and Lew	10.00
A Wellwisher	2.00
L.M.M.	25.00
Sons of Scotland Ben. Assn., Balgownie Camp No. 204	75.00
Mark Wingert	5.00
Jessible Johnston	5.00
Anonymous	25.00
Maxine Lise Friend	10.00
A. M. Brown	5.00
Kathleen Clay	10.00
W.H.M. and G.M.M.	50.00
W.M.K.	40.00
P. Hull	10.00
S. Reay	5.00
Jimcy	10.00
N. E. Brake	10.00
Phyllis Smith	5.00
Kenny Haskell	5.00
From Andrew and Adrian	5.00
M.G.S.	5.00
Anonymous	10.00
G. Bell	5.00
M. Ibbotson	10.00
Paul Trapp	100.00
Mrs. Margaret Lowe	10.00
St. Matthews Evening Guild	15.00
Evelyn Brown	5.00
Anon. M.G.S.	5.00
Robert C. Thompson	10.00
Edward Warren	20.00
Anonymous	5.00
Anonymous	5.00
R. P. Anderson and Family	45.50
Anonymous	25.00
Anonymous	25.00
Anonymous	7.00
In memory of Mom, Ted and Danny	20.00
Christopher Christie	50.00
Total	$9,212.25

Soviet SST hits snags

MOSCOW (UPI) — Soviet aviation authorities Wednesday said that the Soviet TU-144 supersonic transport plane will not go into regular passenger service by the end of the year as scheduled.

Last December, Soviet officials pledged that the 1,430-mile-per-hour rival to the Anglo-French Concorde would be in regular service by the last half of 1976. There is speculation the plane was experiencing excessive fuel consumption and vibration.

Your Good Health

By G. C. THOSTESON, MD

Dear Dr. Thosteson: My boy, 19, has Ella Piccea. He was completely bald (no eyelashes or brows) two years ago. His doctor said not much is known about it. He gave him pills and cortisone shots.

Then I read that all you can do is wait and it might grow back. It grew back, but it is now on the way out again. What can we do? — **Mrs. V.**

The term is alopecia (al-oh-PEESH-uh). Don't feel badly. You aren't close to winning my medical misspelling-of-the-year award.

Alopecia is not an easy problem to deal with, and total loss of hair, as in your son's case, is not the norm for this ailment.

Causes vary — excessive vitamin A, an overly strict reducing diet, defect in the hair follicles, glandular deficiencies (thyroid or adrenals, exposure to poisons in chemicals, scalp infection. All these should be checked out.

Since your son's hair grew back after the cortisone once, it may do so again, but as you know that takes time.

Some attribute the problem to emotional states. There is no general agreement on that, though.

The problem often corrects itself without treatment. This can account for the "success" of some "hair restorers." The hair would have regrown with or without it. Besides eliminating possible causes, about all you can do is be sure your son has a well-balanced diet and that he is not taking any unprescribed medication, another possibility. Some medical centres are equipped to handle these problems.

The Weather

DEC. 2, 1976

Mainly sunny except for morning fog patches. Winds light. Wednesday's precipitation nil, sunshine 4 hours. Recorded high and low at Victoria 6 and 0. Today's forecast high and low 7 and —1. Today's sunrise 7:46, sunset 4:21, moonrise 2:22 p.m., moonset, 3:42 a.m.

Friday outlook: Mainly sunny.

East coast of Vancouver Island — Fog in the morning becoming mainly sunny in the afternoon. Winds light. Wednesday's precipitation a trace. Recorded high and low at Nanaimo 3 and —7. Forecast high and low 6 and 0. Friday outlook: Mainly sunny.

West coast of Vancouver Island — Sunny with cloudy periods. Morning fog patches. Winds light southwesterlies. Forecast high and low at Tofino 9 and —2. Friday outlook: Mainly sunny.

North coast of Vancouver Island — Sunny with a few cloudy periods. Highs between 6 and 8. Friday outlook mainly cloudy.

Extended outlook, Saturday through Monday — Little or no precipitation. Temperatures a little below normal.

St. John's	—3	—8	—
Halifax	1	—7	—
Fredericton	—4	—16	—
Charlottetown	—2	—8	—
Montreal	—4	—10	0.3
Ottawa	—4	—13	0.3
Toronto	—2	—13	1.1
North Bay	—7	—15	—
Thunder Bay	—20	—28	—
Churchill	—27	—30	—
The Pas	—24	—30	—
Kenora	—25	—29	—
Winnipeg	—16	—26	—
Brandon	—11	—23	0.3
Regina	0	—14	—
Saskatoon	—5	—13	—
Prince Albert	—5	—17	—
North Battlef'd	—5	—11	—
Swift Current	4	—7	—
Medicine Hat	7	—10	—
Lethbridge	6	—4	—
Calgary	10	—1	—
Edmonton	8	—7	—
Cranbrook	—4	—6	—
Castlegar	2	0	—
Penticton	3	2	—
Revelstoke	1	—1	—
Princeton	—2	—5	—
Vancouver	3	—1	—
Prince Rupert	8	—1	6.1
Terrace	2	—2	0.5
Stewart	1	0	2.5
Port Hardy	5	—1	1.5
Tofino	10	—2	—
Comox	2	—1	—
Victoria	6	0	—
Prince George	0	—2	—
Williams Lake	—2	—7	—
MacKenzie	—1	—2	0.3
Blue River	—1	—3	—
Kamloops	3	1	—
Dawson City	4	—15	0.5
Whitehorse	4	—2	—
Dease Lake	0	—12	—
Fort Nelson	—4	—11	—
Fort St. John	7	—3	—
Peace River	8	5	—
Yellowknife	—7	—11	—
Inuvik	—13	—18	10.2
Seattle	3	0	—
Spokane	1	—10	—
Portland	7	—3	—
San Francisco	17	3	—
Los Angeles	29		—
Phoenix	23	2	—
Las Vegas	18	1	—

(Tides listed are Pacific Standard Time)

TIDES AT VICTORIA

	Time H.M.	Ht. Ft.	Time H.M.	Ht. Ft.	Time H.M.	Ht. Ft.	Time H.M.	Ht. Ft.
2	01.45	6.5	05.15	6.8	11.05	8.7	19.00	3.2
3	02.00	6.8	06.00	7.3	11.30	8.8	19.20	2.7
4	02.30	7.1	06.45	7.7	11.45	8.9	19.55	2.2

TIDES AT SOOKE

	Time H.M.	Ht. Ft.	Time H.M.	Ht. Ft.	Time H.M.	Ht. Ft.	Time H.M.	Ht. Ft.
2	00.00	6.5	02.20	6.4	10.35	9.4	18.15	3.7
3	00.15	6.8	05.00	7.0	11.00	9.6	18.45	3.2
4	01.00	7.1	06.00	7.5	11.10	9.8	19.25	2.8

TIDES AT FULFORD HARBOUR

	Time H.M.	Ht. Ft.	Time H.M.	Ht. Ft.	Time H.M.	Ht. Ft.	Time H.M.	Ht. Ft.
2	03.45	9.0	07.30	8.2	12.50	10.1	20.45	3.3
3	04.20	9.6	08.25	8.6	13.25	10.1	21.05	2.9
4	05.05	10.1	09.20	8.9	13.50	10.1	21.30	2.5

CAR WINDSHIELD DAMAGE?

QUICK! to your CPI Auto Glass Installation Centre

Your CPI Auto Glass Installation Centre has windshields and windows in stock made to factory specifications.
You get expert installation plus a one year guarantee against leaks.
That adds up to fast, dependable service when you have cracks or breaks.
Come and see us. Or, if your car's not driveable, call. We'll come and see you.

CANADIAN PITTSBURGH INDUSTRIES CPI
977 Fort St. 382-3166

Island Saw Co.
617 Chatham Street 385-5500
7-6

From under $16. From Polaroid.

Zip
The camera for the teenagers on your list. Gives black and white pictures in seconds. The least expensive instant camera, and pictures, available anywhere. "If you want it, Zip! You've got it!"
$15.95*

Super Shooter
$34.95*
Big Super Color pictures in 60 seconds from the most versatile camera Polaroid makes. (Uses five different kinds of film, including our least expensive.) Automatic exposure control, focusing lens and a built-in flashcube attachment.

Pronto! The little automatic for brilliant Superclear SX-70 pictures. Just set the distance, frame, press the electric button and minutes later you have a big SX-70 picture...Pronto!
$76*

Gifts for people who can't wait to see what they got.

Here are three inexpensive Polaroid Land cameras to choose from. (Instant excitement for any budget!)

And Polaroid film makes a great gift for anybody who owns a Polaroid camera. Stuff a stocking with some Polaroid film and watch the excitement happen.

So if you can't wait for Christmas, why wait for Christmas pictures?

© 1976 Polaroid Corporation
*Suggested list price. Dealer may sell for less.
"Polaroid", "SX-70", "Pronto!", "Zip" and "Super Shooter" are trademarks of Polaroid Corporation, Cambridge, Mass., U.S.A.

INSULATE YOUR WALLS...
Through A HOLE THIS SIZE!
TOTAL INSULATION...
FOAM-FILLED WALL SPACES
You can save up to 50% of your heating costs with a thorough reinsulation (Dept of Mines & Energy)
WARM YOUR HOME... NOT THE NEIGHBOURHOOD!!
GRANITE INDUSTRIES LTD.
516 WILLIAM ST. 384-4148

PCs hunt out agents

OTTAWA (CP) — Progressive Conservative MPs pressed the government Wednesday for details of possible unusual agents' fees or tax arrangements in a simmering multi-million-dollar deal with Venezuela.

The opposition opened the regular Commons question period with a series of queries about agents' involvement in the proposed building of a railway in Venezuela. This follows extensive publicity over agents' fees since recent publication of the auditor-general's report.

Prime Minister Trudeau said the deadline for a Canadian consortium bidding on the Venezuelan deal is Dec. 6. He said he did not know if agents were involved.

But later Trade Minister Jean Chretien said no agents had been appointed in the deal. He said he had told his officials the whole deal should be explained in a contract and everything had to be on the table.

Chretien said the whole deal is to be considered by the federal cabinet today.

Trudeau told Don Mazankowski (PC-Vegreville) that backing from the federal government in the form of a guarantee is required for the deal to proceed. The extent of the guarantee now is being discussed.

(Allan Lawrence (PC-Northumberland-Durham) said outside the Commons that the Progressive Conservatives had learned the bidding consortium had been approached by agents. They offered their services for between three per cent and five per cent of the contract value, he said.

If Canada's bid is successful, it could result in $250 million of immediate exports and up to $1 billion over about 15 years.

MLW-Worthington Ltd. would supply rail locomotives and Hawker-Siddeley Canada Ltd. would supply freight cars. In addition, rails from Sydney Steel Corp. Ltd., services in rail design and operation from Canadian National, CP Rail and consulting companies are involved.

Trudeau said Chretien had told him that Venezuela wanted an agent "and if we are not to hire an agent I understand we can forget about bidding for the contract."

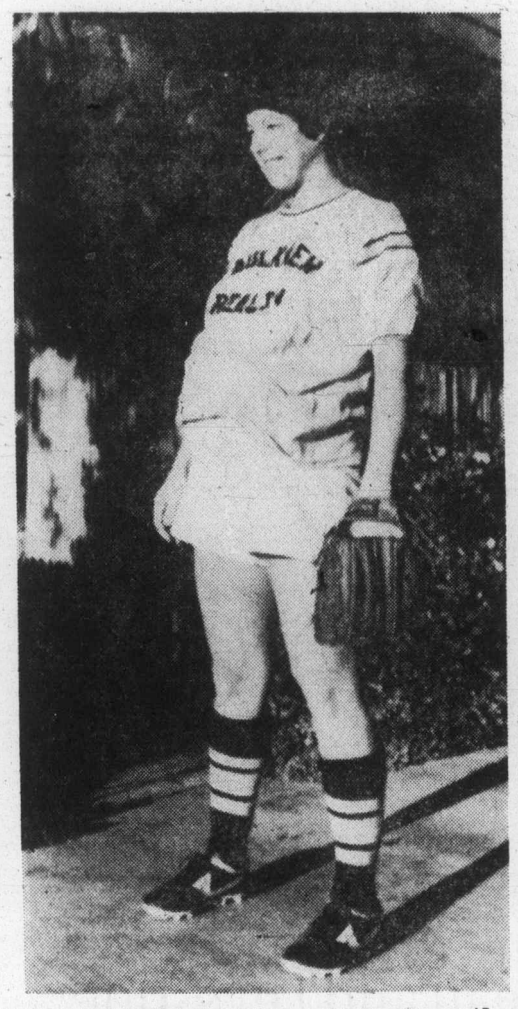

— AP

Bottom of the ninth

Susan Craig, 27, continues to play shortstop with softball team in San Diego suburb even though she's nine months pregnant. The navy wife says she hopes she can deliver right after one of her weekly games so she can be ready for the following game. It's the second time she's played right to end of pregnancy.

'Couldn't control impulses'

CALGARY (CP) — A psychiatrist Wednesday described a young British Columbia man charged with murder in the death of a policeman as a "neurotic character" unable to control his impulses.

Dr. James Hartford of Waterloo, Ont., was testifying at the Alberta supreme court trial of William John Nichols, 27, of White Rock who, along with Janice Gamble, 22, of Vancouver, is charged with first-degree murder in the March 12 shooting of Calgary police detective Keith Harrison.

Hartford told court Nichols first came to see him in 1971 to talk about some marital problems.

"I considered him at that time to be a neurotic character," Hartford said.

"I thought he was quite immature, quite poorly controlled and quite impulsive."

The psychiatrist said he examined Nichols again last week and again diagnosed him as neurotic. But he said Nichols had become more sure of himself and was more likely to react in stress situations by fighting rather than fleeing.

In four hours of testimony, Nichols himself told court he only shot at Harrison because the policeman fired at him after he had surrendered.

Nichols told court how he and John Gamble, the accused's husband, robbed a credit union March 12 and while they were driving away, stopped the car to allow Nichols to replace Janice Gamble behind the wheel.

At that time, an unmarked car pulled up and a man ordered him to drop his gun and put his hands in the air, Nichols said.

He told court he and Gamble complied with the instruction and then the policeman started shooting.

"I panicked and grabbed my gun in self-preservation," Nichols told court. He also said he was not sure that the man he was shooting at was a policeman.

Montreal confrontation

Say it in French, Richardson told

MONTREAL (CP) — James Richardson, who quit the Trudeau cabinet to campaign for Canadian unity, was challenged by French-speaking reporters Wednesday for not being able to deliver his message in French.

Richardson, who resigned as defence minister Oct. 13 to protest proposed changes to Canada's constitution, excused his inability to speak French by saying he came from a part of Canada where people have "no opportunity or incentive" to speak French.

The MP from Winnipeg South ignored a request by a French-speaking reporter that he say a few words in French. He answered another question put to him in French only after receiving a translation from the obviously exasperated reporter.

Another French-speaking reporter asked how the former minister could come to Quebec to promote Canadian unity in English only.

Speaking at a news conference following a speech before the Montreal Personnel Association, Richardson countered by accusing the reporter of emphasizing "the one thing that is different (between us)" rather than concentrating on all the things that unite Canadians.

He said at the news conference there was "no legal way" Quebec could separate from the rest of Canada.

The referendum which the Parti Quebecois government planned to hold on the question of Quebec independence "doesn't really mean anything constitutionally."

Map beside dead man 'wasn't drawn by Latta'

CALGARY (CP) — A map found beside the body of a murdered Edmonton travel agent five years ago was not drawn by the man convicted of his murder, a linguistics expert told court Wednesday.

Diego Bastianutti of Queen's University was testifying in Keith Latta's civil suit against London Life Insurance Co. Ltd., in which Latta is trying to collect a $75,000 life insurance policy he held on Robert Neville, the man he was convicted of murdering in 1971.

Latta, who took the stand Tuesday to tell his account of the murder for the first time, told court he found a map beside the body of his former business partner, with the location of the travel agency marked in a foreign language.

Bastianutti said the map of downtown Edmonton had several perfectly spelled Italian words, complete with proper accents. Latta told court he did not know any Italian.

Even if the person who drew the map had access to an Italian dictionary, other items on the map indicated it was drawn by someone with a good colloquial knowledge of the language, Bastianutti said.

Latta is serving a life sentence for Neville's murder. He has asked Justice Minister Ron Basford for a new trial on the basis of evidence not introduced at his original trial, but Basford has not announced his decision.

DAILY LUNCHEON SPECIALS at Smitty's

- VICTORIA 850 Douglas St.
- COLWOOD 1752 Island Hwy.
- DUNCAN Trans Canada Hwy.

11-29

COST PLUS
Your Christmas Giftware Store

1102 Government St. at Fort. (behind Eaton's)
Victoria. 388-5477
Mon. to Fri. 9 'til 9
Sat. 9 to 5:30, Sun. 1-5
"There's a world inside"
COST PLUS IMPORTS
12-2

Canadian Club is tops down under.

Wide open spaces. The Great Barrier Reef. The Sydney Opera House. Totally unique wild-life. Regardless of the extraordinary contrasts, you'll find Canadian Club is tops just about everywhere down under.

It's nice to know the world can get together about something. Around the world, when people think of the finest, lightest, smoothest whisky, they think of Canadian Club.

The finest of fine Canadian whiskies is "The Best In The House" in 87 lands: Afghanistan, Algeria, Antarctica, Antigua, Argentina, Aruba, Australia, Austria, Bahamas, Barbados, Belgium, Bermuda, Brasil, Canada, Canary Islands, Chile, Christmas Island, Costa Rica, Curaçao, Denmark, Dominican Republic, Ecdador, Ethiopia, Fiji, Finland, France, Germany, Gibraltar, Greece, Greenland, Grenada, Guadeloupe, Haiti, Hong Kong, Iceland, India, Indonesia, Iran, Iraq, Ireland, Israel, Italy, Jamaica, Japan, Jordan, Kenya, Korea, Lebanon, Libya, Malta, Mexico, Morocco, Nepal, Netherlands, New Zealand, Nigeria, Norway, Panama, Papua New Guinea, Peru, Philippines, Poland, Portugal, Puerto Rico, Sierra Leone, Solomon Islands, South Africa, Spain, Sri Lanka, Sudan, Sweden, Switzerland, Tahiti, Tanzania, Thailand, Trinidad, Tunisia, Turkey, U.S.S.R., United Kingdom, United States, Uruguay, Venezuela, Virgin Islands, West Pakistan, Yugoslavia, and Zambia

Canadian Club is distilled and bottled in Walkerville by Hiram Walker & Sons Limited.

GIANT DISCOUNT
R.D.Y. FOOD CENTRE
CRAIGFLOWER and TILLICUM
PRICES EFFECTIVE DEC. 2, 3, 4
THURS., FRI., SAT.
WEEKDAYS 9 to 9
SUNDAYS 10 to 7
WE RESERVE THE RIGHT TO LIMIT QUANTITIES

FIRST GRADE (LIMIT ONE LB.) BUTTER LB. With $10 Order or Over 79¢
BUTTERBALL TURKEYS All Sizes, A, LB. 1.09
GRADE A BONELESS OVEN ROAST RUMP, SIRLOIN TIP, ROUND LB. 1.49
GRADE A ROUND STEAK (FULL CUT) LB. 1.39
FRESH UTILITY FRYING CHICKEN LB. 79¢
NABOB TEA BAGS 125 BAGS 1.89
MAPLE LEAF CHEESE SLICES 1-LB. PKG. 1.39
SUNRYPE BLUE LABEL APPLE JUICE 48-OZ. TIN 59¢
SALADA TEA BAGS 60 BAGS 99¢
EVERSWEET BACON 1-LB. PKG. 1.19
NABOB MINCE-MEAT 48-OZ. JAR 1.97
LANGIS CHICKEN OR BEEF IN-A-MUG 12-OZ. JAR 1.29
McCOLL'S Peanut Butter 48-OZ. TIN 1.89
NABOB 3 FRUIT OR ORANGE MARMALADE 24-OZ. TIN 89¢
PACIFIC MARGARINE 3 LBS. 1.00
MOM'S MARGARINE 3-LB. PKG. 1.27
REYNOLD'S FOIL WRAP 18-INCH 85¢
SUNLIGHT LIQUID 24 OZ. 69¢
SUNLIGHT POWDER 5-LB. BOX 2.09
WHITE SWAN DELUXE BATHROOM TISSUE 4-ROLL PKG. 89¢
HIGH LINER FROZEN FISH CAKES 12-OZ. PKG. 49¢
INDIAN RIVER WHITE OR PINK GRAPEFRUITS 9 FOR $1
SNOBOY FRESH BROCCOLI LB. 29¢
LOCAL NO. 2 POTATOES 15-LB. BAG 69¢

The Daily Colonist.

"An Independent Newspaper . . . The Organ of No Clique or Party"

1858 — Published every morning except Monday by The Colonist Publishers Limited at 2621 Douglas Street, Victoria, B.C., V8W 2N4. Second class mail registration number 0516. All undelivered copies or any notices respecting changes of address are to be sent to the above address. Member Audit Bureau of Circulation — 1976

RICHARD BOWER — Publisher and Editor-in-Chief

The tourist trade

THE ARGUMENTS COULD go on forever about the drop in Vancouver Island tourist business last summer and its causes. The Olympic Games in Montreal and the U.S. bicentennial celebrations were cited as competing attractions. The weather wasn't ideal. Prices were too high, some complained. And, of course, there were the new ferry fares, doubled and even tripled.

But ferry officials claimed the new rates were not altogether to blame for a drop of 20 to 26 per cent in the use of the ferries. As many out-of-province vehicles as ever were carried, they said, according to licence plate sampling. It was just that there was a general decline in tourism — presumably among British Columbians.

It will not settle the relative importance of the various factors but it is interesting to see that the whole of Canada had a poor tourist season compared with the previous year. The latest figures from Statistics Canada cover the first nine months of the year. They show that Canada had a record travel-account deficit of $908 million in this period, up from $541 million in the first nine months of 1975. The deficit resulted from 5 per cent fewer visitors entering Canada and almost 10 per cent more Canadians travelling abroad — and spending 24 per cent more money doing so.

During the nine months this year, 27 million U.S. residents entered Canada, down 6.3 per cent from the previous year (despite the summer Olympics, it should be noted) and "28.3 million Canadians returned from the United States, an increase of 9.9 per cent." (Statistically, this feat is possible for Canadians, who according to the same authority, numbered only about 23.1 million last June 1.)

Visitors entering Canada from countries other than the United States were up 22.1 per cent at 1.3 million — and it is possible the Olympic Games had something to do with this pleasing development — and Canadians retuning from these countries were up 10.8 per cent, also at 1.3 million.

In the light of this tourist trade deficit, there is something to be said for the Canadian dollar slipping in value in comparison with the American dollar.

If it stays in a lower position — and some authorities see it possibly settling at around 92 cents — it could raise the price of food, which is anything but good news to most people. But on the cheerful side it could also encourage more visitors to come to Canada once again, especially from the United States, and tend to keep more Canadian tourists in Canada.

And if perchance and despite the ferry "sampling" the new fares were keeping some out-of-province tourists from coming to Vancouver Island last summer, a bonus on American visitors' dollars should take some of the sting out of parting with them for the ferry ride.

Good ICBC action

AS THE MINISTER responsible for ICBC, Dr. Pat McGeer was talking six months or more ago of car insurance rebates in the offing. Already it was evident that there would be fewer accident claims than expected when whopping increases in premiums (up by an average 139 per cent) were being calculated. Projections were for 490,000 claims which, in the recent announcement of cash repayments to some drivers, was revised to 375,000.

The reduction is credited to less car use during a poor-weather summer and a delay in dangerous road conditions with the good weather of fall.

This may be so to a degree. There can be little doubt, though, that the high cost of insurance had a good effect. The hard-hit pocketbook made more drivers stop and think, or at least slow down.

In other words, an expensive lesson has been learned and it can only be hoped that it will stick with the preferred repayments now being made from a $52 million surplus of ICBC funds.

Politics being what they are, it might have been thought that this point would have been made by Dr. McGeer in defence of the original increases, but, to his credit, it went unsaid and it is encouraging, also, that it was not he who announced the welcome news of rebates after predicting they would come.

Under the old Social Credit regime when there was something to be said that would be popular with the people it sometimes was the cabinet minister under whose jurisdiction it fell who made the announcement, but usually the premier.

Unlike father, Premier Bill Bennett stayed out of the picture and Dr. McGeer too. The good ICBC news release was left to the non-political vice-chairman of the crown corporation, Ralph Gillen, who was named to the position only last month.

At that time. Dr. McGeer said the appointment of the former executive of MacMillan Bloedel Ltd. was aimed at increasing the extent to which the corporation is "managed as an independent business, free from political involvement."

Whether it ever will be left to operate on its own remains to be seen. But the stated intent of the government has been demonstrated which is as welcome as the give-backs Mr. Gillen announced.

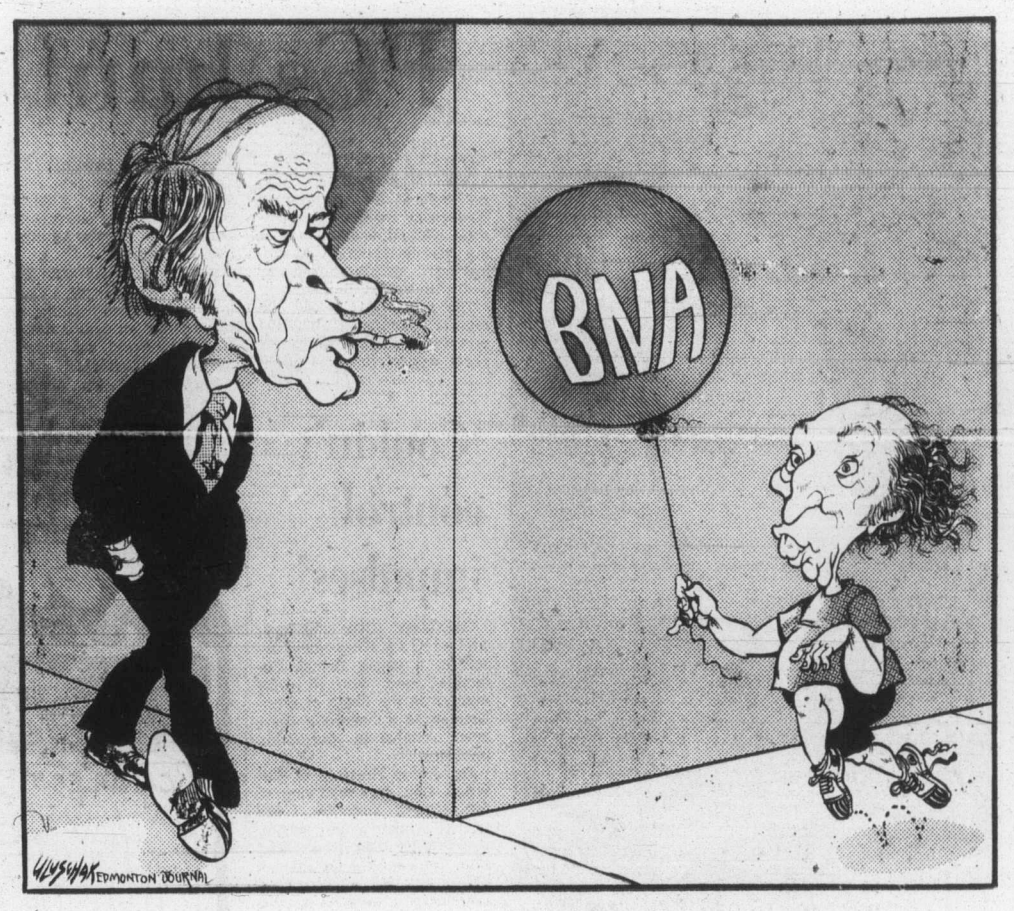

'Democratic socialists'

The goals of Trudeau and Levesque

By LUBOR J. ZINK from Ottawa

Prime Minister Trudeau maintains he has no mandate "to negotiate any form of separatism with any province." That's correct. But it doesn't mean much. He had no mandate, either, for imposing price-income controls.

More reassuring, perhaps, is his statement that he does not intend to negotiate Quebec's separation. But again, don't bet your life on it. Didn't he assure us he had no intention to use mandatory inflation curbs? He even won an election ridiculing such measures.

★ ★ ★

Having thus destroyed his credibility, Mr. Trudeau cannot expect to be readily believed even if what he says is what people want to hear. The country has learned the hard way (and I am not even dwelling on his assurances that inflation had been licked or that separatism in Quebec was dead) that what matters is not what our peerless leader says but what he eventually does. And what he does depends on the requirements of the "new society" jigsaw puzzle he is putting together.

There can be no doubt that Trudeau's plans, which are rooted in academic neo-Marxism, have always embraced the whole of Canada. So his rejection of Quebec separatism may be sincere. But that does not necessarily mean he and Levesque have nothing in common and must be on collision course.

For quite some time — in the 1950s and during Quebec's "quiet revolution" of the 1960s — Trudeau and Levesque shared basic political ideas and aspirations. Both fancied themselves then, and still do today, as "democratic socialists" dedicated to structural transformations of our society and its instutitions.

In this sense their goals remain similar, if not identical. What has come to divide them is tactics. Trudeau seeks to push Canada as a whole down the socialist drain. Levesque limits his "new society" blueprints to Quebec for the time being and uses francophone nationalism for establishing his own sphere of operations.

Neither man has, as far as I know, renounced his ideological base and objectives. Which means that they disagree only over methods, not over substance. Trudeau sees the federal structure as an advantage in sneaking the socialist straitjacket on Canada. Levesque considers federation a hindrance to both socialist and Quebec aspirations. He wants to build a socialist fortress on the geo-political and cultural base of Quebec nationalism.

These tactical differences need not be unsurmountable.

In his seminal political essay The Practice and Theory of Federalism, Pierre Trudeau wrote: "Radicalism in different parts of Canada must be implanted in different fashions.

"Perhaps even parties with different names may preach the same ideology in different provinces." Levesque and his Parti Quebecois are doing exactly that. Trudeau's only objection concerns Levesque's selection of nationalism as the principle tool of socialization.

★ ★ ★

This is not a wild guess or far-fetched speculation, for Trudeau wrote: "I should like to see socialists feeling free to espouse whatever political trends or to use whatever constitutional tools happen to fit each particular problem at each particular time." Levesque could argue that he is following Trudeau's advice. And he does, except for his separatism which violates Trudeau's injunction that "federalism must be welcomed as a valuable tool which permits dynamic parties to plant socialist governments in certain provinces, from which the seed of radicalism can slowly spread."

But that is the only point on which the two French-Canadian socialists really clash. It's also the point on which Levesque parted company with the Liberal party just as Trudeau was beginning to exploit his switch to the Grits from the impotent NDP where both he and Levesque would normally belong.

Neither Trudeau nor Levesque is likely to give up his chosen approaches to building socialist strongholds in North America. But it shouldn't be impossible, or even too difficult, for them to work out parallel and mutually advantageous courses of action.

Right now Trudeau badly needs to divert public attention from the political and economic mess he is in. Levesque's upset victory does it better than anything in sight.

★ ★ ★

A prolonged period of uncertainty should fit Trudeau's needs nicely, for how else could he hope to sell himself again as the only federal politician with a chance of holding Canada together? His courtiers, sycophants and hangers-on are already pushing this recycled deception through every lib-left media outlet. And if voters buy the shopworn nonsense, Trudeau can always create the optical illusion of "saving national unity" by simply splicing nine provinces and the territories onto the socialist (or people's, or whatever) Republic of Quebec.

Copyright, Toronto Sun Syndicate

Today in History

By The Canadian Press

Napoleon Bonaparte won the battle of Austerlitz, defeating two other emperors 171 years ago today — in 1805. It was Napoleon's first great battle as emperor. He defeated Austria and Russia and drove Austria out of the anti-French coalition for four years. After his defeat at Trafalgar the same year, Napoleon gave up his attempts to rival British sea power and turned his mind to the conquest of all Europe.

1863 — Construction of the Union Pacific Railway started.

1903 — The central building of the University of Ottawa was destroyed by fire.

1966 — British Columbia's cabinet declared the province to be the sole owner of its entire continental shelf.

1971 — An unmanned Soviet space capsule parachuted on to Mars from the Mars 3 spacecraft.

1975 — President Francisco da Costa Gomes lifted the state of siege in the Lisbon military district.

Paper money disregarded

Living with acute inflation

By ANDREW GRAHAM-YOOLL

Some South American states are suffering from record inflation rates far higher than most other countries.

Chile had a rate of 350 per cent last year and proudly expects to hold it down to 200 per cent this year.

Argentina aims to reach 370 per cent this year but the people are not too worried. The government has trimmed it from 700 per cent at the beginning of the year. Most of the rest of Latin America has managed to keep consumer price increases under 100 per cent.

In Chile, the government's stringent cut-back to achieve economic stability has produced a healthier currency, but it has also led to severe unemployment. Soup kitchens provide many Chileans with their only meal a day and children get an additional feed from free milk at schools.

In Argentina, inflation has produced a total disregard for paper money. As soon as people collect their wages, which range between two and six million old pesos a month for workers in the clerk to junior manager grades (20,000 or 60,000 "new" pesos) they try to buy goods with whatever they have left after living expenses.

★ ★ ★

The goods might be a tin of pears or a pair of camping tents, a suit or a refrigerator, but the idea is to get them into the house before prices go any higher.

Inflation teaches one how to live beyond one's means. The lesson is in the supermarket for all to see: goods with prices overstamped several times, if they have been on the shelves (or out of view) for some time.

Under inflation you borrow to buy, knowing you might not be able to return what you have borrowed, but you know that you can sell what you have bought, pay the loan and make a profit. The trouble with what at first might be an attractive career as an entrepreneur is that it requires fast decisions and endless risk. And risk takes a heavy toll.

★ ★ ★

Bank clerks buy foreign currency to save, government officials buy land for the day they leave office, the photographer buys cameras and the worker tries to fit three jobs into 24 hours to pay the rent and feed his children.

Men and women buy houses with money they hope to have; the seller tries to get cash terms over three weeks; one year is a long-term mortgage. Every individual becomes a gambler with the value of basic commodities.

"Everything in this colonial is original except the price."

The government prints money to meet wage demands and fiscal spending. In Argentina, last February, bank notes sent out by the National Bank to a branch in Patagonia, were printed and rushed off with such speed that on arrival it was found they were only printed on one side.

Wages do not go up as fast as prices. But increases are granted about four times a year. Manufacturers increase their prices when they scent a wage increase coming, again when the increase is paid, and a third time just in case.

The ordinary worker takes a second job to cover his expenses. One man, a primary school teacher, goes to school in the morning, to an insurance company in the afternoon, and to a night job in a newspaper office from 7:30 p.m. His wife works as a telephone exchange operator at night when her mother returns from her shop job to look after their children.

★ ★ ★

Doctors and dentists, especially those outside the big cities, take money from the wealthier patients to cover travel expenses and the light bill. Those of humbler means pay with cabbages, chickens or any goods they might produce and sell. Doctors will get goods with substantial discounts as part payment for services. Dentists will run up a bill at the gasoline station and pay with an extraction and a few fillings.

Money still remains in circulation, because it is the oldest available standard for trade. But its value is virtually wiped out. Prices in the big city centres are quoted, secretly, in stronger foreign currencies — usually United States dollars. But services and goods replace the paper money. Approximate values, decreed by acquaintance, friendship, relationship or distrust among the traders, are soon established.

Newspaper advertisements offer an apartment in a fashionable city area for a house in a good suburban district, and there are houses to be bartered for farms, farmland for cattle, and so on.

★ ★ ★

People tend to find something they can produce to exchange for the things they need. One newspaper proprietor pays for his children's education fees with advertisements in his paper, which he pays for at the cheaper, staff rate.

Saving is abandoned as a practice and today's parents do not encourage their children to put anything away for a "rainy day": rather, spend it while the sun shines.

To counter this trend, the Argentine government last March announced that any money in savings accounts last March 31 would be doubled overnight. Interest for 180-day terms was, in addition, given an average rate of 100 per cent.

In the face of all this, is it not just a little tempting to ask what European countries and others are worrying about?

The problem seems to be that capital goods and industrial growth have reached a value quite out of proportion with that of paper money, which no longer can be backed by the traditional method of banking.

The moral of this article is: if inflation is inevitable, relax and enjoy it.

Gemini News Service

I Beg to Differ

The self-appointed intellectuals

By FRANK LOWE

Just as though this old world wasn't confusing enough — at least to me — now a new gimmick has surfaced which occasionally has me biting my nails and wondering what is going on.

What I am talking about is the amazing proliferation of "intellectuals" in our midst.

There was a time, or so I recall, when intellectuals were something of a rarity. Occasionally the name of a man or woman would come up in a conversation, and somebody would say admiringly, "He/she is a real intellectual."

★ ★ ★

That I understood. The person being discussed was recognized as having a superior intellect and was admired for this. But it seemed the rule was that an intellectual became an intellectual only when recognized as much by his/her peers.

Not so today.

The first time I realized this was a few years back when, in my intellectual manner, I was half-heartedly watching a talk show while waiting for the hockey game to come on to stimulate my cerebellum.

At one point the interviewer asked the interviewee what he did. The interviewee replied: "I am an intellectual."

Since that time I have noted that more and more frequently people are describing themselves as intellectuals. They no longer wait to be recognized as an intellectual — they come right out and claim this distinction all on their own.

I am not really against this, mind you. All I want to know is how a person comes to realize that he/she is an intellectual.

When a person identifies himself as a doctor, he does so because he has a degree to prove it. He doesn't say he is a "good" doctor because no diploma can guarantee that. The same goes for a plumber, a hockey player or a writer.

Before claiming to be any of these things, the people involved have done something to prove they are what they say. Although I must say, in all fairness, that I have known some people to identify themselves as writers when their creativity has been largely confined to heart-tugging notes to the Canada Council in hopes of yet another hand-out.

★ ★ ★

For some time I spent the occasional idle moment wondering how one got to the point where he could identify himself as an intellectual. Was there, I wondered, a college course leading to bona fide intellectual status?

For instance, could I take my exiting diploma (even the most kindly could hardly call it a graduation diploma) from Bible Hill School and use it as an entry to night classes in some university where I could study for an intellectual's degree?

Then, after years of toil, could I sign my name, Frank Lowe, Dr. of In?

★ ★ ★

However, after talking to some friends who spend their lives lurking behind the ivy-covered walls of academe, I learned that no such course was available. The self-styled intellectual is merely another indication of how our modern world has moved away from the old days of rigid standards.

It is happening in all walks of life. How often have you called somebody who bills himself as a TV repairman and, after watching him examine your ailing set, realize that he knows just as much about the inside of a TV set as you do about the inside of the Great Pyramid.

One such self-styled repairman I had, in fact, had to have a little help in removing the back of my set. Then, after looking at the maze of wires and tubes this unveiling revealed, he shook his head and said:

"Mister, that set must be two years old. I'll sell you a new one."

This approach is spilling over into all forms of endeavor. Once I asked a young man what he did. I really wasn't particularly interested but I thought it might divert him sufficiently so he would refrain from spilling his martini down the front of my shirt.

He said he was an artist. When I queried further, he drew himself up and said haughtily: "If I say I am an artist you have to accept me as an artist."

★ ★ ★

This would seem to be the case with our numerous self-styled intellectuals. If they lay claim to this distinction, the world is expected to accept this as fact.

Which gives me an idea. If I was ever interviewed on TV, and somebody asks me what I am, I am not going to say something mundane such as "journalist." I am going to look as haughty as possible and reply, "I am an intellectual."

This line, at least amongst my friends, would get a bigger laugh than any line from a Sonny and Cher show.

Gorde Hunter

I, FOR ONE, have never appreciated people making apologies for me — for something I might have written or broadcast. If I have been proven wrong on a statement or on an article, I will be the first to apologize for and correct the error. This newspaper has never had to make such an apology on my behalf and the policy is appreciated.

This, then, is merely preamble to the Mayor Mike Young, Alderman Ron McKenzie brouhaha which erupted earlier this week when Young apologized to the provincial government for alleged outbursts by McKenzie against the Blanshard Court housing development.

The question to McKenzie was short, to the point.

"Do you appreciate Mayor Young making apologies for you?"

First off, McKenzie had not heard the mayor's apology at the time of my question, but his answer was quick and polite.

"THE MAYOR never discussed it with me in any way either in public or in private," he said. "And you might recall that the original statements attributed to me, were never made by me."

Today's attempt, therefore, will be to separate the wheat from the chaff, the actual quotes from the reported quotes.

To start with, McKenzie's original look at the Blanshard Court situation, came about because of the huge increase in expenditures since 1970.

IN 1970, for instance, a profit of $9,108 was shown on the operation and the City of Victoria, therefore, realized a profit of $1,139.

Now in the projected figures for 1977, they are showing a net loss of $428,879, which means Victoria comes in for a net loss of $53,610. Works out to an average loss of $2,330 for every one of the 184 units.

McKenzie notes that prior to Jan. 1, 1975, there was in effect, an income level restriction as to who could obtain a unit. Since that time the restriction has been removed and, therefore, a family head earning, say $20,000 per year, can still obtain housing in this low rent project.

McKENZIE was quoted as saying there were some families with incomes approaching $20,000 per year and one family bringing in close to $25,000 per year and still getting rental accommodation at $142 per month.

He felt — and it would be difficult to disagree with him — that this was defeating the original concept of the place.

As for the original statement that started the whole shouting match, McKenzie had noted workmen erecting a fine new sign on the premises — a sign that cost better than $700. He also noted some of the workmen employed on the project, standing around with hands in pockets and he so stated.

The quote, however, became twisted — came out that McKenzie said Blanshard Court residents were standing around with hands in pockets. And he claims the real issue has been clouded ever since.

"AND NOW the mayor is on my back apologizing for something I never said."

McKenzie feels there are enough wrongs connected with the project to warrant proper investigation.

"I'm going after the bureaucracy around it. The very people we are trying to help will be hurt by the tremendous escalation of costs. As for those in Blanshard Court, their morals are not my concern at all — but the costs are my concern because the taxpayers of Victoria have to pick up 12½ per cent of the cost."

McKENZIE, in simple terms, wants the answers to a few questions from the B.C. Housing Management Commission and really, his request does not seem out of line at all.

He wonders, for instance, why one apartment — apartment number one at 2505 Blanshard, is being used by a legal aid lawyer once a week and to collect the rent once a month. He feels this unit should be used for housing the same as the rest of them.

He wonders why there are no longer regular inspections of the suites, as was the case in the first instance.

He wonders why there has been no follow up on income levels. In other words, why no check to see if ALL those presently renting, are indeed the ones who should be getting low rent housing.

HE WONDERS why substantial repairs are being done to the roof after only six years and what about the original builder's guarantee on the roof.

These are reasonable questions from an elected alderman. He originally ran for office on a platofrm of protecting the taxpayer's money and he feels this is one area that should receive a complete airing.

McKenzie isn't looking to enter any name-calling contests with either Mayor Young or Municipal Affairs and Housing Minister Hugh Curtis. But he does feel legitimate questions re the operation deserve legitimate answers.

I can see no need for anyone to make apologies for that.

Erma Bombeck

I have always admired women who can wear a one-size swimsuit. That is, either a size 12, a 14, or a 16. I wear all three sizes at the same time.

In the modern-day vernacular, I can't seem to get it all together. My friends tell me exercise is the secret. It's not how much weight you carry, it is how it is packaged and distributed.

I stood in front of the mirror the other morning and assessed myself. Imagine if you will the state of Texas. I look terrific at Amarillo, but by the time I hit Dallas and Fort Worth, I begin to blouse, and don't really thin out again until Corpus Christi. (But after Houston, who hangs on to see Corpus Christi?)

I've exercised. I really have. Once I signed up for a course at the neighborhood YWCA. The classes were held in a church and because of the popularity of the class, we were put in the church proper. One afternoon the minister visited and paused long enough to see me in a pair of faded pedal pushers trying to touch my nose to my bent knee which was resting on a pew and said, "You are desecrating the altar." I transferred to a cake decorating class and licked my way to six additional pounds.

For awhile, I used to eat my dessert at breakfast while watching a Swedish girl on television. She held me spellbound by winding her leg around her neck. I watched and listened to her for over a year and one day I wheezed, strained and gasped and finally got one of my ankles hooked over the other. I quit before I really hurt myself.

The idea of going to a spa really intrigued me. I thought how great it would be to splash around in the water and steam your pores and ride a bicycle to nowhere; but going to a spa is like having a cleaning lady. You can't go to a spa looking like you need to go to a spa anymore than you can have a cleaning woman walk into a house that needs cleaning. Somehow, I just couldn't get myself in shape for a towel.

For the last year, I have watched my husband faithfully execute his air force exercises (which could account for the decline in enlistments). If there is anything in this world more boring than a man who exercises regularly, I have not met it.

"You should join me," he keeps insisting. "A few pushups; a little jogging. It's good for the old body."

"Then why aren't your knees straight when you bend over to touch your toes?"

"I suppose you could do it better?"

"Sure, by letting my fingernails grow 14 inches."

He thinks he's fooling around with some amateur.

"There's no reason Jimmy Carter shouldn't get along with Congress. He's accustomed to handling nuts."

Arms for South Africa billion-dollar business

By AL COLLETTI from the United Nations
The Canadian Press

In the last decade, selling arms to South Africa has become a billion-dollar business despite the UN embargoes forbidding such transactions.

With all the current pressures against South Africa because of its racial policies, continued publicity over the arms sales has embarrassed some governments.

The African and Third-World majority in the UN General Assembly earlier this month went as far as to label the major Western powers and Israel as "collaborators" of the Pretoria government.

Now France is sending corvettes to South Africa. The deal, however, did not sit too well with leading Jewish circles in the U.S.

A copy of a new study entitled Arms Traffic with South Africa: Who Is Guilty? was sent to UN Secretary-General Kurt Waldheim, documenting in detail Pretoria's arms purchases in the last decade.

The study, prepared for the American Jewish Congress (AJC), discloses that probably far more than $1 billion in arms have been shipped to South Africa since the adoption in 1963 and 1964 of Security Council resolutions calling on all UN members to cease the sale and shipment of military equipment to the apartheid regime.

France, Britain, United States, Italy, Belgium, West Germany and Czechoslovakia were listed in the study as the main arms suppliers to South Africa.

Arthur Hertzberg, president of the AJC, wrote Waldheim that the study is not aimed at condoning Israel's sale of arms to South Africa but to expose the document "the double standard of morality" that exists.

The study uses a complilation by the U.S. Arms Control and Disarmament Agency to show that in the decade 1965-74 a total of $358 million worth of military equipment went to South Africa.

It gave this supplier-country breakdown: France $224 million; United Kingdom $74 million, United States $24 million, West Germany $1 million, and all other unspecified $35 million.

But these estimates, the study says are based exclusively on official statistics provided by various governments and are generally regarded as being considerably understated.

Letters to the editor

Workers backed

Re Alcan workers punished:

1. The Labor Relations Board states that any worker who was suspended and received loans from Canadian Association of Smelter and Allied Workers must repay the loans within a reasonable time.

This I feel is a private matter between the miner and the association.

2. Any workers originally slated for discharge, must agree to an assessment of ten days' wages for "the benefit of Alcan" to be paid covered by his next ten pay cheques.

These union members who were suspended for two months now face extreme hardship along with their wives and families.

Is this some more of the work of the United Steel Workers of America, some of which we have seen in recent past?

Since these miners are getting a snow job on all sides, it is imperative that their Canadian brothers come to their aid in moral and financial support.

It appears to me that this is the work of the Social Credit government and private enterprise, in their dictatorial state, to starve the workers.

Alcan needs 10 days' wages from the miners like the Social Credit government needs more tax money to run around the country.

A Canadian union member.
ANNE V. SHERBROOK,
1919 Davie St.,
Victoria.

Stamps

Yesterday (Tuesday) I went to the philatelic section of the main post office at 10 a.m. to find the rope barricade stretched across, with the sign hanging on it stating that the Philatelic section is open 9 a.m. to 5 p.m. from Monday to Friday. The lady at the counter said the section was closed because she was about to go on her break, and would be back in 20 minutes, and that there was no one to take over the counter because the relief clerk was away.

I cannot see why a clerk cannot be taken off the regular counter for 20 minutes, as the long counter offers all services, instead of having to go to the separate clerks as before the recent change. One less clerk on the long counter for that 20 minutes would enable the philatelic section to stay open, especially now that the section is closed Saturday mornings too. Are they that short-staffed?

MRS. ANNE FREISINGER,
126 Burnett Road,
Victoria.

Secrecy

Contrary to the opinion of one of your readers, I am convinced that it is only through the efforts of the columnists that we ever get a glimpse of what goes on behind the paranoid secrecy in our national capital.

The two most recent columns of Gorde Hunter, in which he castigates the government for their prodigal spending, are a case in point.

Mr. Trudeau, like all dictators when confronted with the end product of their actions, pleads for understanding.

We, the people at the bottom of the totem pole, who are asked to supply the wherewithal for the continuing stupidity, think it is about time that he did a bit of understanding.

We have been trying to breach the impregnable barrier of bureaucratic insulation, with which he has surrounded himself for all his term in office, in vain. He . . . did not need any help from mere mortals, and when some of the crackpot ideas, conceived and incubated in the secrecy of his isolation, fell flat on their collective faces, we are immediately accused of being bigots.

The fact of the matter is Mr. Trudeau, that you have taken the wedgwood jug to the well once too often, and the arrogance of yourself and some of your colleagues has effectively alienated any credibility you might have had with the common man.

While Mr. Alistair Gillespie is straining every nerve to conserve our dwindling sources of energy, your contribution is to travel in a juggernaut that gets eight miles to the gallon, fly all over creation like your cabinet colleague, in a jet plane, and in general to indicate by your acts that you could not care less.

Whether Quebec separates or not, only the future will decide; at least on the credit side of the ledger, the matter has been brought out into the light of day, and we can now ask the pertinent question. Why was Quebec classified as a have-not province in the first place?

W. E. BENNETT,
2915 Colquitz Ave.,
Victoria.

No protest

Yes, Virginia, that was a four-megaton nuclear bomb the Red Chinese detonated in the atmosphere. . .

No, Virginia, there will be no protesters marching, no placard waving, no angry epithets and no brick hurling. . .

No, no, Virginia, the ecologists and environmentalists will not launch worldwide—nor even UN—condemnation of this wanton act to poison our atmosphere with radioactive fallout. . .

Why not? Well, Virginia, it's sort of hard to explain. . .

Why? Well, uh — you see, Virginia, this was a communist hydrogen bomb. And communist bombs are somehow more desirable than American hydrogen bombs. Only American nuclear bombs are undesirable, even if they're detonated thousands of feet underground at Amchitka in the wilds of Alaska. And all American imperialists are undesirable — if you see what I mean. . . That's why we protest them.

You don't see? You always thought the Americans were our friends? Well, uh, Virginia — things have sort of changed — it's the "new thinking." Actually the Russians and the Red Chinese — and even the Cubans — are now our friends. . .

Won't I be killed too if the communists decide to drop a hydrogen bomb on us? For a dumb kid, Virginia, you ask the smartest questions! Who puts you up to this — the CIA?

What's that, Virginia? It's as crazy and mixed up as the Russian nuclear bomb tests in the Arctic which were not protested either, while the Trident nuclear submarine base at Bangor, Washington, was?

Virginia, you're a nice little girl — but there are some things you just don't understand . . .

Why do we hate the Americans and their bombs, and love the Russians and the Red Chinese and their bombs?

Really, Virginia, you do ask the craziest questions! Your mother must have been infatuated with Billy Graham, Ronald Reagan or John Wayne, or somebody. . . And now off to bed with you — and without your Idi Amin coloring book!

LEONARD MEYERS,
Vancouver.

Refreshing

With the troublesome times the country is experiencing presently, and so many politicians pussy-footing for votes, it is indeed a refreshing change to hear Human Resources Minister Bill Vander Zalm's reaction to the Quebec election result.

Looks like he put the "cat amongst the pigeons." And would like to make sure the "pigeons will have no roost to come home to."

Atta boy, Bill! I don't favor your political party but I sure endorse your sentiments.

As well as being a minister of the crown you realize you are a public servant, a fact, I'm afraid, numerous politicians are apt to forget until election day.

As the well-known religious body would say, "fight the good fight with all your might."

WALTER SAY,
3218 Alder St.,
Victoria.

Marriage

Recently you printed an article by McKenzie Porter, "For parents of daughters — a radical change of attitudes," in which he urged young women to become economically self-sufficient prior to getting married and to be able to raise and educate their children without financial help from the father. He correctly pointed out the severe financial difficulties befalling women when their marriages break down.

However, by placing the blame for this situation solely on parents who encourage their daughters to go to college only "to meet the right kind of man" or who push their daughters into any type of marriage to avoid spinsterhood, he neglects the basic problem: Marital property laws which do not reflect the partnership aspects of marriage or the value of the contributions a woman makes as housewife and mother.

Having the skills for self-sufficiency is not simply the solution when a married couple may agree that it is more beneficial to the family if she remains at home to care for the children while he brings home the pay cheque. With this division of labor, the different roles are nonetheless of equal value to the successful functioning of the marriage. But because the contribution of the housewife is not easy to measure in economic terms and because she does not receive a salary, if the marriage breaks down, suddenly she finds that in the eyes of the law she has "contributed" nothing to the marriage.

The Berger Commission on Family and Children's Law recommended several years ago that community property was the most accurate way of recognizing the partnership of marriage and the economic contribution of the woman. What is gained during the marriage is the result of the work of both partners, thus both partners share equally in the management and distribution of the acquired maritial property.

Parents should indeed seek to encourage their daughters to take their places in society as independent; mature and self-sufficient individuals. But being independent, mature and self-sufficient ought not to exclude being a housewife or a mother. Parents should therefore also work to see that the marriage laws reflect and support the important contributions made by women in the home. The Berger commission proposals have not yet been enacted.

LINDA SPROULE-JONES,
Family Law Committee,
Status of Women
Action Group.

To be considered for publication in entirety or in part, letters to the editor should be on subjects of general interest. Preference will be given those that are brief and to the point. Pen-names will be used, if requested, but all letters must be signed by the writer whose address also must be included.

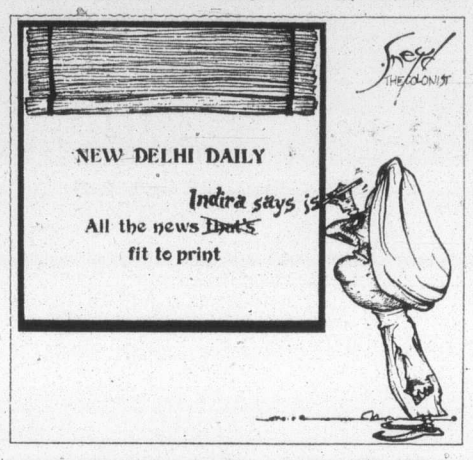

Pick of Punch

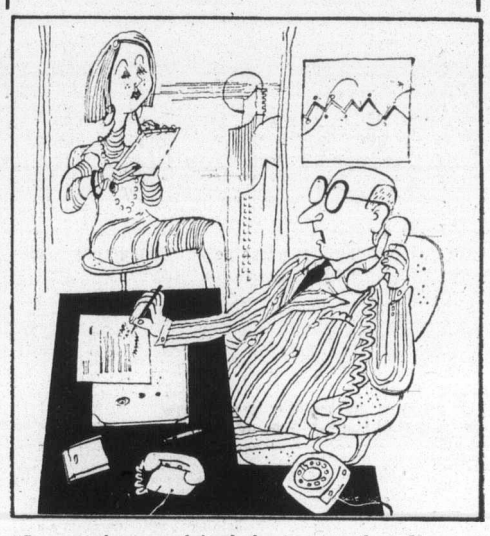

"Someone has complained about our product. You don't happen to know what we make, do you, Miss Hopkins?"

Leigh Neille needed a nursery.

Niagara said: Pink or blue?

Last month, Leigh Neille received an eight pound, three ounce baby boy, dozens of best wishes and a husband with a non-stop smile. What she needed was a nursery. Niagara thought so too. That's because Niagara knows a lot about people's needs. We also know a lot about money. That's our business at Niagara. Mortgage money, money for a new car, money for home improvements, for your child's education, or, if you're like Leigh Neille, money to welcome the newest member of your family. If what stands between you and what you really need is a thing called money, come in and sit down with the people you've come to know at Niagara. We know that one way to fulfill a need is to put money into action.

NIAGARA/IAC
Loans, Mortgages, Sales financing.
Money in action.

Toronto trading

TORONTO (CP) — The Toronto stock market was sharply higher at the close of light trading Wednesday.

CLOSING AVERAGES

154 Industrials	154.36	+1.64
12 Golds	303.19	+2.96
29 Base Metals	73.48	+0.18
19 Western oils	200.28	-1.01
Volume 1.84 million.		

A total of 480 contracts were traded on the options market, double the 228 traded Tuesday.

Cadillac Fairview Corp. Ltd. was the largest of the 40 block trades with 25,000 shares at $9.00 a share.

Celanese Canada Ltd. was second with 22,100 shares at $3.40 a share, followed by 20,000 shares of Alberta Energy Co. Ltd. at $11.00 a share.

The Ontario Securities Commission issued a cease-trading ban on shares of Coldstream Mines Ltd. following its second trading halt in less than a week.

BOX SCORE

Issues traded	614	648
Advances	203	130
Declines	201	291
Unchanged	210	227
New highs	9	11
New lows	43	64

A spokesman says Coldstream has insufficient funds to meet repayment of loans totalling $3.4 million.

The Toronto Stock Exchange halted trading at the opening after Coldstream shares dropped to 14 cents Tuesday. Before the first halt, called Friday, Coldstream traded at 21 cents a share.

A trading halt called at Tuesday's opening continues in 5½ per cent preferred shares of Scott Misener Steamships Ltd. pending an announcement.

ACTIVE STOCKS

Vol.		Close	Chke
51615	Foodcrp	3.85	Unch
51545	Cdn Pac	15	+ ¼
33750	Cadillac Frvw	9⅛	+ ¼
33650	Celanese Cda	3.45	+ .15
32950	Bell Cda	25⅛	+ ⅛
25745	Alta En	11⅛	Unch
24092	Alcan Alum	23	+ ½
23064	Royal Bk	24	+ ¾
20900	Rd Shaw Osler A	6¼	— ¼
20850	Seagram	21⅞	+ 1⅛

GROUP AVERAGES

Beverages	224.40	+7.24
Chemicals	92.48	-0.94
Communications	312.60	+2.10
Constr. material	172.04	+5.20
Food processing	232.90	-1.88
Gen. manufacturing	154.80	+0.52
Industrial mines	116.03	+1.02
Merchandising	272.26	+0.19
Oil refining	154.81	+0.45
Paper-forest prod.	102.00	+1.41
Pipelines	165.90	+1.20
Real estate	146.98	+0.53
Steels	171.28	+2.05
Trust and loan	194.55	+1.21
Utilities	147.40	-0.56
Miscellaneous	113.02	+1.67
Up 14; down 2.		

MARKET REPORT

Closing quotations for Wednesday, Dec. 1, 1976

Quotations supplied by The Canadian Press, Richardson Securitis, Pitfield Mackay Ross and Co. Ltd., A. E. Ames and Co., Dominion Securities Corp., Harris and Partners Ltd., The Royal Bank of Canada and the Bank of Nova Scotia.

TORONTO CLOSING STOCKS
Distributed by CP
Toronto Stock Exchange—Dec. 1

Complete tabulation of Wednesday transactions. Quotations in cents unless marked $. z—Odd lot, xd—Ex-dividend, xr—Ex-rights, xw — Ex-warrants. Net change is from previous board-lot closing sale.

Stock	Sales	High	Low	Close	Net Ch'ge
			A and B		
A G F M	500	145	145	145	-5
Abitbi 10	z40	$50¾	50¾	50¾	
Acme Gas	1000	5	5	5	
Advocate	700	290	290	290	-5
Attoh Min	100	$5¾	5¾	5¾	-⅛
Agnico E	12950	425	415	420	+10
Ahed M	200	190	190	190	+10
Albany	7045	27	26	26	
Alt Energy	25745	$11⅛	11	11⅛	
Alta Gas A	1400	$12¾	12⅝	12¾	-⅛
Alta G C p	100	$55	55	55	
Alta G D p	z3	$135	135	135	
Alta G E p	400	$21	21	21	-1
Alta G F	100	$26⅛	26⅛	26⅛	+⅛
Alta G 9.76	12310	$26¼	25⅝	25⅝	-1⅛
Alta Nat	650	$27¼	27⅛	27¼	
Alcan	24092	$23⅛	22¾	23	+½
Algo Cent	100	$11	11	11	
Algoma St	2174	$18¾	18⅝	18⅝	
AStel p	600	$26½	26½	26½	+⅛
Algonq pr	400	450	450	450	
All-Can B	200	275	275	275	
Alminex	2300	$6½	6½	6½	
Am Bonza	4300	$5¾	5¼	5¼	+⅛
Am Larder	500	15	15	15	-2½
Am Leduc	5800	6	6	6½	
Andres W	150	$8	8	8	
Anr CT 265	z25	$26¼	26¼	26¼	
Ang U Dev	2500	77	77	77	-3
Aquitaine	3110	$14¼	14½	14¼	+¼
Argosy	2000	8	8	8	+1
Argus	195	$31	31	31	+2½
Args 250 p	140	$29¼	29¼	29¼	+¼
Argus B pr	100	$29	29	29	+½
Asamera	28520	$12¼	11¾	12⅛	+⅛
Asbestos	186	$22¾	22¾	22¾	
Atco A	2700	$11¾	11⅝	11⅝	
BC Sugar A	100	$22	22	22	
BP Can	5105	$7⅜	7⅛	7¼	
Bad Boy	200	275	275	275	-4
Banister C	250	$8⅛	8⅛	8⅛	
Bank BC	z15	$19¼	19¼	19¼	
Bank Mtl	18376	$13⅝	13⅝	13⅝	+¼
Bank N S	1531	$39	38⅞	39	+¼
Bankeno	300	141	141	141	-4
B Cdn Nat	220	$12⅛	12⅛	12⅛	+⅛
Barex	1000	9	9	9	-1
Baton B	6500	$7⅛	7⅛	7⅛	+⅛
Bay Mills	130	$10	10	10	-½
Becker B p	100	$5⅞	5⅞	5⅞	
Bell Canad	15668	$46⅝	46½	46½	-⅛
Bell A pr	z45	$46¼	46¼	46¼	
Bell B pr	270	$46⅝	46⅝	46⅝	-⅛
Bell C pr	9500	$24¾	24⅝	24¾	+⅛
Bell D pr	980	$48⅛	48⅛	48⅛	+⅛
Bell 2.28	32950	$25⅛	25	25⅛	+⅛
Bell 1.80	100	$19¾	19¾	19¾	
Bell Can W	15900	330	310	325	
Beth Cop A	11200	$11¼	11¼	11¼	+⅛
Big Nama	1000	12	12	12	
Bl Hawk	2500	16	16	16	
Block Bros	200	420	420	420	
Bombdier	200	$6	6	6	-¼
Bovis Cor	z353	65	62	62	
Bow Valy	1350	$21⅛	21⅛	21⅛	+⅛
Bow-m pr	100	$34	34	34	
Bralor Res	278	285	285	285	+3
Bramalea	2429	$5⅛	5⅛	5⅛	
Brameda	2939	90	89	90	-3
Brascan A	13749	$10⅛	10	10⅛	+⅛
Brscn 8½ p	1200	$24⅛	24⅛	24⅛	-⅛
Brenda M	900	$6⅛	6	6	+⅛
Bridger	17250	$7¼	6⅞	7¼	+½
Brinco	210	350	350	350	
BCFP	1300	$20⅞	20½	20½	-⅛
BCFP pr	z20	$33¼	33¼	33¼	
BC Phone	1900	$13⅛	13	13	-⅛
BCPh 4⅞ p	z75	$46	46	46	
BCPh 4¼ p	225	$49½	49	49	-1
BCPh 4.84	250	$13¼	13¼	13¼	
BCPh 6.80	600	$18	18	18	-⅛
BCP 7.04 p	600	$19⅛	19⅛	19⅛	+⅛
BCP 10.16 p	z90	$27¼	27¼	27¼	
BCP 2.32 p	425	$28⅛	28⅛	28⅛	-⅛
Broul Reef	1600	20	20	20	
Brunswk	2000	490	490	490	+15
Budd Auto	1400	$5⅛	5	5	
Bulora Cor	7000	15	14	14	
			C		
CC Yachts	800	320	320	320	
Cad Frv	33750	$9⅛	9	9⅛	+⅛
Cal Pow A	2600	$31¼	31	31	-⅛
Cal P 9.80	95	$104	104	104	
Calvrt Dle	400	226	226	226	
Cam Mine	12000	25	24½	24½	-½
Camflo	4300	$9⅛	8¾	9	+⅛
Camp RL	100	$25¼	25¼	25¼	+¼
Campau A	4000	365	360	360	-15
Campau 7p	200	$7	7	7	
Can Cem A	640	$8	7½	8	+⅜
CDC pr B	1060	$98⅛	98½	98⅛	+⅛
Can Malt A	1000	$18	18	18	+¼
C Nor West	5200	$6⅞	6⅞	6⅞	+¼
Can Perm	1750	$15¼	15	15¼	+¼
CS Pete	9500	340	325	340	+5
Can Trust A	1875	$19¾	19⅛	19¾	+½
C Trust 7	z0150	$17⅛	17½	17⅛	+⅛
C Tung	1500	430	420	420	-10
C Cablesy	640	$14⅛	13¾	13¾	-½
Cdn Cel	3920	$6¼	6⅛	6¼	+¼
CC Man A	100	$21	21	21	+1
C Curtis	500	42	42	42	
C Ex Gas	21250	$6⅛	6⅛	6⅛	
C Found pr	100	$9⅛	9⅛	9⅛	-⅛
CG Invest	581	$17¼	17¼	17¼	
C Homestd	2100	$5⅛	5⅛	5⅛	-⅛
C Hydro	600	$7⅛	7	7⅛	
Cl Bk Com	5405	$23⅛	23¾	23⅛	-⅛
CIL	250	$16½	16½	16½	
CIL pr	100	$40	40	40	+2½
Cl Powr A	700	$15	14⅞	14⅞	-⅛
C Malart	10000	26	26	26	+2½
C Manoir A	120	425	425	425	-10
C Merrill	100	$11½	11½	11½	
C Ocdental	200	$14⅞	14¾	14¾	-¼
CP Inve	5500	$15⅜	14¾	15⅜	+¼
CP Inve pr	310	$30⅜	30¼	30¼	
CP Ltd	51545	$15	14⅞	15	+¼
CPL A p	6300	$9½	9½	9½	
C Reserve	2600	440	430	435	-10
Cdn Tire A	909	$38½	38⅛	38⅛	-⅛
C Uiltles	11070	$12¼	12⅛	12⅛	-⅛
CU 10¼	200	$28	28	28	
C Util w	1620	405	400	400	-5
C Vickers	1600	$19½	19½	19½	
CWN 5½ p	250	$10⅛	10⅛	10⅛	
Canron	2000	$20	19½	20	+¼
Cara	500	$6⅛	6	6	+⅛
Carl OK	1250	275	271	273	+2
Carl B p	135	$26⅛	26¼	26¼	+¼
Cassiar	255	$5⅛	5⅛	5⅛	
Cassidy L	400	360	360	360	+5
Celanese	33650	345	325	345	+15
Celan 175 p	250	$16	16	16	
Ctl Est A	100	$11	11	11	+¼
Charter Ol	150	325	325	325	
Chib Kay	4000	10½	10	10½	+2
Chieftan D	5000	$11½	11⅛	11½	+⅜
Chieftain p	600	$50⅛	50¼	50⅛	+⅛
Chrysler	2806	$19	18⅞	18⅞	
C S 10¼	500	$10⅞	10⅞	10⅞	+⅛
Claiborne	3300	100	100	100	
Coch Will	1000	28	26	28	+2
Cominco	3085	$33½	33¼	33½	+¼
Cominco A	700	$26⅛	26⅛	26⅛	+⅛
Com Cap	500	315	315	315	
ComCap Tr	200	$7	7	7	-¼
C Holiday I	1500	360	355	360	
Conduit A	z24	295	295	295	
Coniagas	3000	83	83	83	-1
Con Bath A	335	$27	26¾	27	+¾
C Bath 68 w	225	$10½	10½	10½	-¼
Con Bldg	1620	240	240	240	
Con Fardy	5000	295	285	295	+9
C Marben	6800	106	100	103	-5
C Morisn	1700	152	150	150	
C Rexspar	2600	81	80	81	-1
Con Distrb	2000	350	345	350	-5
Cons Gas	14410	$12¾	12⅛	12⅛	-⅛
Con Gas B	z50	$64½	64½	64½	
Con Gas D	1500	$21¼	21¼	21¼	
Con Glass	400	$13⅛	13⅛	13⅛	+⅛
Controi F	200	290	290	290	
Conwest	204	310	310	310	+5
Cop Fields	11100	169	160	165	+2
Corby vt	100	$17¼	17¼	17¼	
Cornat Ind	1200	$5	490	490	-22
Coseka R	2200	380	370	380	
Craigmt	200	$5⅛	5⅛	5⅛	-⅛
Crestbrk	300	410	400	400	-5
Crwn Lite	z31	$41	39	39	
Crush Intl	850	$8⅛	8	8	-¼
Cuvier M	2500	61	60	60	
Cygnus A	110	$5	5	5	
Cygnus B	z30	$5	5	5	
Cyprus	400	$8⅛	8⅛	8⅛	-⅛
			D to G		
Daon Dev	1000	$7⅛	7⅛	7⅛	
Daon A	200	$6⅛	6⅛	6⅛	+⅛
D Aragon	8000	22	22	22	
Datline	800	375	375	375	
Debhld B p	z50	$55⅛	55⅛	55⅛	
D Eldona	4000	54	54	54	-1
Delhi Pac	2025	12½	12½	12½	+2
Denison	4950	$56	53¾	56	+2
Dicknsn	3700	415	405	415	+25
Digtech	1000	41	41	41	
Discovry	z490	52	52	52	
Doman I	7855	485	450	485	+35
Dome	2833	$45	45	45	
Dome Pete	1514	$35⅛	34⅞	34⅞	-1⅛
D Bridge	600	$17¼	17⅛	17¼	+½
D Explor	4500	11	11	11	+½
Dofasco A	762	$22¾	22¾	22¾	
Dofasco p	230	$54¾	54¾	54¾	-¼
Dom Store	900	$13	13	13	
D Textle A	1890	$7½	7⅛	7½	+⅜
Domtar	6295	$15½	15⅛	15½	+¼
Domtar pr	100	$10¼	10¼	10¼	-¼
Dr Mc C A	1250	$10½	10¼	10¼	-¼
Du Pont	2800	$13	12⅞	13	+¼
Dustbane	200	$6	6	6	+¼
Dylex Ltd	250	$6	6	6	
Dylex L A	500	$6	6	6	+¼
E-L Fin	500	$6¼	6¼	6¼	
East Mal	3500	190	185	190	+13
East Sul A	1080	115	110	110	
Econ Inv p	z500				
Ego Mines	2000	60	59	59	-2
Electro K	1100	40	40	40	+2
Electro A	4110	265	250	260	
Emco w	2000	140	135	135	-10
Exquisite	263	240	240	240	
Falcon C	8100	$5⅛	5⅛	5½	
Falcon	492	$30⅜	30½	30⅜	
Fed Diver	1000	230	230	230	
Fields S	400	$7⅛	7⅛	7⅛	-⅛
Finning T	100	$10¼	10½	10½	+½
F City F wt	100	$5¼	5¼	5¼	-⅛
Foodcrp Lt	51615	385	365	385	
Foodex S	100	$5¼	5¼	5¼	
Ford Cnda	130	$86½	86½	86½	-1½
F Seasons	100	295	295	295	+5
Francana	1600	$5⅛	5⅛	5⅛	+⅛
Fraser A	800	$22	21¾	22	+¼
GEH Steel	1400	260	250	260	+5
Gaz Metr	600	$5¼	5¼	5¼	-⅛
GMC	1846	$74½	73¾	74¼	+1
Genstar L	14225	$20⅛	20¼	20⅛	+⅛
Gnstar L w	200	$6	6	6	+¼
Gesco Dis	400	345	340	345	+5
Gnt Mascl	6100	128	127	128	+1
Giant Yk	200	$7⅛	7⅛	7⅛	
Gibraltar	2100	$5¼	5⅛	5¼	+¼
Glendale	2400	105	105	105	
Goldund M	8000	30	27	27	-3
Goldray	z300	45	43	45	
Granduc	1800	98	95	95	-3
Gt Oil Sds	400	490	490	490	
GL Paper	1250	$29	28⅞	29	
GL Pap w	600	$7½	7¼	7⅜	-⅛
Gt West S	5050	300	285	300	+10
Greyhnd	235	$15½	15½	15½	
Guar Trst	1030	$5⅛	5	5⅛	
Guard Cap	100	335	335	335	
Gulf Can	4400	$22⅛	21¾	22⅛	+⅜
Gulfstrem	6457	73	70	73	+2
			H to L		
Hambro C	269	280	280	280	-20
H Group A	450	275	250	250	-60
Ham Tr	z50	$14¾	14¾	14¾	
Hard Crp A	1100	440	440	440	+10
Harlequin	400	$10½	10½	10½	-⅛
Harris J A	4400	385	385	385	-5
Hawker A	1700	450	440	440	-10
Hawker pr	z10	$56½	56½	56½	
Hayes D A	550	$5⅛	5⅛	5⅛	
Holinger A	256	$27	27	27	
Homco A	z575	90	80	80	
Home A	2025	$24¾	24¼	24¼	-¼
Hud Bay A	5965	$16	15½	16	+⅛
H Bay Co	4987	$14	13¾	14	+⅛
HB Oil Gas	870	$32	31⅛	32	+⅛
HB Oil G pr	z50	$31¼	31¼	31¼	
Husky Oil	1300	$17¼	17	17	-⅛
Husky A pr	z40	$32½	32½	32½	
Husky E w	300	480	480	480	
IAC	2000	$15⅛	15	15	+⅛
ITL Ind	500	92	92	92	-3
IU Intl	9009	$11⅛	10⅞	11	+⅛
Imasco A	230	$21	21	21	
Imp Oil A	16771	$19⅛	18⅞	18¾	-⅛
INCO A	9915	$29⅛	29¼	29⅛	
INCO B	z60	$29⅛	29⅛	29⅛	
Indal	700	$12¼	12¼	12¼	+⅛
Indusmin	100	$9⅛	9⅛	9⅛	
Inland Gas	1231	$9¼	9⅛	9⅛	-⅛
Inlnd G 10p	200	$27	26½	27	+⅛
Inter-City	2450	$5⅛	5⅛	5⅛	-⅛
Inter C B p	200	$15½	15½	15½	+¼
Inter C B w	500	310	305	305	
Intrmetco	500	$5⅛	5⅛	5⅛	
IBM	266	$280	278	280	+1
Int Mogul	8250	275	270	275	+5
I Mogul A	300	$11⅛	11⅛	11⅛	
Int Obaska	27000	5	4½	4½	-½
Interpool	1800	$15⅛	15⅛	15⅛	-⅛
Int Pipe A	4200	$13	12¾	12¾	-⅛
Ipsco	331	$11	11	11	-½
Inv Group	z40	$5¾	5¾	5¾	
Inv Grp A	2140	$6⅛	6	6⅛	+⅛
Inv Grp 5 p	750	$13	13	13	
Iron Bay T	700	$5¼	5¼	5¼	+¼
Irwin T A	300	200	200	200	
Island Tel	300	$11	11	11	
Ivaco A	1400	$6⅛	6	6	
Jannock	783	$6⅞	6¾	6¾	-⅛
Jannock A	400	$13	13	13	+⅜
Jannock B	112	$12⅛	12⅛	12⅛	-¼
Janoc 6 p	z10	$60½	60½	60½	
Jelex	2000	6	6	6	
Joliet	3000	8	8	8	
Joutel	500	15	15	15	+½
Kaiser Re	10260	$13⅛	12¾	13⅛	+⅛
Kaiser wt	2800	$10	9½	10	+¼
Kam Kotia	2300	53	52	52	
Kaps Tran	1500	61	58	58	-2
Keen Ind	z300	67	67	67	
Keeprite B	2625	$8½	8⅛	8½	-⅛
Kelly D A	100	$5	5	5	+20
Kelsey H	225	$12¼	12¼	12¼	+⅜
Kerr A A	1868	$12⅛	12	12	-⅛
K Anacon	1000	18	18	18	
La Luz	200	$5¼	5	5	-¼
Labatt A	3870	$15⅛	15⅛	15⅛	
Lacana	3150	350	320	345	+30
Laidlaw A	250	$5½	5½	5½	
LOnt Cem	800	310	305	310	+5
L Shore	400	210	200	210	+10
Lamb M A	100	125	125	125	-1
Lau Fin	200	$6	6	6	
Lau F 1.25	4000	$13¼	13¼	13¼	-¼
Lau Fn 140	100	$15	15	15	+¼
Lau F 2.00	100	$22	22	22	
Leigh Inst	1280	180	180	180	
Levy A pr	200	$6½	6½	6½	
Liberian	200	$15½	15	15½	-½
LL Lac	132	137	137	137	-2
Lob Co A	310	266	266	266	-4
Lob Co B	1550	275	260	260	-20
Lob Co pr	400	$21½	21½	21½	
Lob Ltd Ap	730	$13⅛	13⅛	13⅛	-¼
Lochiel	4000	120	117	120	+12
Loeb M	650	255	255	255	-5
Lost River	3000	243	240	240	-3
Lytton M	z20	23	23	23	
			M to O		
MDS Heith	4600	205	205	205	
MEPC	7125	$5½	5⅛	5½	+⅛
MICC A	100	$25¼	25¼	25¼	-⅛
MTS Inter	500	14½	14½	14½	-½
Mclan H A	3600	$5¾	5½	5½	
MB Ltd	4515	$21¼	21	21¼	+¼
Madeline	5931	74	71	72	-3
Madsen	1000	49	47	49	+2
Majstc Wil	200	160	160	160	-5
Major H D	z46	$5	5	5	
Malartic	z400	74	74	74	
Man Bar	3520	75	74	75	
M Lf Gard	z10	$22	21½	22	
M Lf Mills	300	$28½	28	28⅛	-⅛
Marcana	z400	11½	11½	11½	
Maritime	359	$18½	18⅛	18½	+¼
Markel F	700	465	465	465	-25
Martin	2666	8	8	8	
Mass Fer	11850	$21⅛	20¼	21¼	+1
Mas F A	100	$26⅛	26⅛	26⅛	
Mas F B	625	$26⅛	26⅛	26⅛	-⅛
Matchan	9500	10½	10	10½	+½
Matgmi A	1415	$12	12	12	-⅛
Mc Intyre	350	$27⅛	27⅛	27¼	-⅛
McLaghin	1000	$6¼	6¼	6¼	
Mentor	500	126	126	126	+1
Mercantil	300	$14½	14⅛	14⅛	
Merland E	10600	325	320	325	+5
Midcon	1100	120	110	120	+5
Mindamr	6500	14½	13	13	-2
Minri Res	1000	140	140	140	+3
Molson A	10650	$14⅛	14⅛	14⅛	-⅛
Molson B	z25	$13½	13½	13½	
Monenco A	200	$8⅛	8⅛	8⅛	
Mtl Trust	500	$10½	10½	10½	
Moore	13715	$35⅛	34⅞	35⅛	+½
Multi Acc	2600	325	305	310	-20
NBU Mine	5000	142	137	137	-4
NRD Min	7000	17	15	17	+2
NSI Mark	500	51	51	51	-4
NaChrs I	7600	$5⅛	5½	5½	-⅛
Nat Groc p	110	$23⅛	23¼	23¼	
Nat Sea A	z10	$11⅛	11⅛	11⅛	
Nat Trust	255	$13½	13½	13½	-¼
Neonex	500	168	168	168	
New Ath	10500	4	4	4	-1
NB Tel	650	$17¼	17⅛	17¼	+¼
N Dimens	15100	51	49	51	+4
N Provid D	1300	13½	13½	13½	+1
N Que Ragl	500	170	170	170	-8
N York Oil	12163	90	84	87	+7
Newco Fin	100	$13¾	13¾	13¾	
Nfld LP A	z12	$11¾	11¾	11¾	
Nfld Tel	785	$6⅛	6⅛	6⅛	
Noble M	1000	42	42	42	
Noranda A	15515	$27⅛	27	27⅛	+⅜
Norcen	6153	$9⅛	9¾	9¾	
Norcen B	z105	$18	18	18	
Norcn 150	125	$18¾	18¾	18¾	
Norcen w	2000	65	65	65	+2
Nordair L	z1	180	180	180	
Norlex	6100	7½	7½	7½	
NC Oils	600	$6⅛	6⅛	6⅛	+⅛
Nor Tel	3648	$30	29¼	30	+¾
NTecm B	w15690	$10⅛	10¼	10⅛	+⅛
Northgat	9200	495	430	495	+65
Northld	17000	8½	8	8	-½
NS Savngs	100	$11½	11½	11½	
Nowsco W	500	$16½	16½	16½	+¼
Nu-Wst A	2650	$10⅛	10¼	10¼	-¼
Numac	2300	$9⅛	9¼	9⅛	+¼
OPI Ltd	1500	435	425	435	+25
OSF Ind	3750	320	310	310	-5
Oakwood P	3550	124	120	120	-1
Obrien	29650	128	120	128	+5
Ocdentl Pt	300	$22	21½	21½	+⅛
Oceanus I	1000	45	45	45	-10
Ocelot B	20615	$8¼	8	8	-⅛
Orchan A	500	200	200	200	+5
Oshawa A	12600	330	325	325	-5
Oshawa w	4000	4½	4½	4½	+¼
Osisko	500	11	11	11	-1
			P to S		
Pac Coper	2500	99	98	99	-3
Pac Pete	1031	$25¾	25½	25¾	+¼
Page Pet	4050	285	275	285	+10
Pamour A	2100	310	305	310	+10
Pan Centr	899	92	92	92	
PanCan P	250	$20⅞	20⅞	20⅞	
Patino N V	310	$16	16	16	-¼
Paulin A	1000	340	340	340	-10
Pe Ben O	1500	200	180	181	-19
Pembin A	500	300	300	300	-10
Penningtn	200	$7½	7½	7½	-⅛
P Dept S	11000	410	400	410	+10
P Jewl A	400	495	490	495	
Petrol	3000	220	211	220	+5
Peyto Oils	2400	400	395	400	
Pick Crow	1367	12½	12½	12½	-½
Pine Point	850	$27	27	27	
Place G	3000	32	30	32	+1
Placer	1850	$16	14¾	16	-¼
Pominex	2000	47	46	46	
Pop Shops	840	460	455	455	-5
Pow Corp A	650	$7⅛	7⅛	7⅛	+¼
Pow C 5	100	$7¼	7¼	7¼	
Prado Exp	300	130	130	130	
Precamb	1000	45	45	45	-1
Preston	817	$13⅛	13¼	13¼	
Price Co	739	$10⅛	10½	10½	-⅛
Prov B Can	2825	$12⅛	12¼	12¼	
Qasar Pet	1500	$7½	7¼	7½	+¼
Que Man	z100	12	12	12	
Q Mattgmi	1200	17	17	17	
Que Sturg	6700	75	73	74	-1
Que Tel 7¾	150	$15	15	15	-1
Ram	3200	485	475	475	-5
Ranger	1530	$15½	15¼	15½	
Rayrock	500	65	65	65	-3
Readers D	340	$10¼	10¼	10¼	-⅛
Redpath A	950	$24½	24⅛	24⅛	+⅛
Redstone	500	38	38	38	
Reed Pap A	2940	$10	9⅞	10	+¼
Reed Oslr A	20900	$6¼	6¼	6¼	-¼
Reichhold	300	$20¼	20	20	-½
Reitman	600	$9	8¾	9	
Repub Res	200	130	130	130	
Res Servic	1000	82	82	82	-8
Revelstk	1550	$7¼	7⅛	7¼	+⅛
Revnu Prp	2230	63	63	63	
Rileys D	1000	80	80	80	+1
Rio Algom	3300	$26½	26½	26½	-½
R Little	800	160	160	160	+5
Roman	1600	$19¼	18	19	+1¼
Ronyx Cor	6800	134	130	132	-3
Rothm A p	450	$73	73	73	
Rothm 2p	1125	$14¾	14⅛	14⅛	-⅜
Rothmn w	1000	45	45	45	-5
Royal Bnk	23064	$24½	23¾	24⅛	+⅛
Royal Tr A	15450	$16½	16¼	16½	+⅛
Russel H	600	$8⅛	8⅛	8⅛	
St Fabien	6500	1	1	1	-1½
Schneid	300	$11	11	11	-½
Scintrex	2900	85	85	85	
Scot Paper	z7	$22¾	22¾	22¾	
Scot York	2800	175	166	166	
Seagram	20850	$21⅞	20⅞	21⅞	+1⅛
Seaway w	500	33	33	33	+3
Shaw Pipe	800	375	375	375	-25
Shell Can	4623	$13⅛	13⅛	13⅛	+⅜
Sherritt A	7516	$5⅛	5	5⅛	-⅛
Siebens	2200	$12¼	12⅛	12¼	
Sifton Pro	100	$6¾	6¾	6¾	+⅛
Silvmq	3000	31	30	31	+2
Silverwd A	2400	$6⅛	6¾	6¾	-⅛
Simco Eri	1000	280	280	280	+5
Simpsons	5265	$5¼	5⅛	5¼	
Simpson S	100	$7⅞	7⅞	7⅞	-⅛
Sklar M	1700	150	140	140	-15
Sklar W	500	65	65	65	-10
Skye Res	700	410	400	400	-25
Skyline H	1450	185	185	185	+5
Slater Stl	150	$7⅛	7⅛	7⅛	+⅛
Sogepet	500	85	85	85	+5
Southm A	2115	$18¼	18½	18¾	
Spar Aero	100	245	245	245	-2
Spooner	700	23	23	23	-2
Stelco A	4976	$23	22½	23	+½
Steep R	1515	180	180	180	
Steetley	350	$9½	9½	9½	-½
Steinbg A	100	$13	13	13	
Steintron	200	465	465	465	+5
Sterystm	100	275	275	275	-20
Strathrn A	z200	81	81	81	
Sulivan A	500	110	110	110	+2
Systems D	3950	205	200	205	+5
			T to Z		
Talcorp	200	$11⅛	11⅛	11⅛	
Teck Cor A	1700	495	490	495	+10
Teck Cor B	3900	430	415	425	+10
Tex Can	7200	$22	21⅛	21⅛	+¼
Txsglf	850	$29½	29⅛	29⅛	+¼
Texmont	1500	9	9	9	
Thom L	z100	36	36	36	
Thom N A	3050	$11¼	11	11¼	+¼
Tombill	z100	39	39	39	
Tone Cratt	500	400	400	400	-30
Toromont	1357	235	235	235	
Tor Dm Bk	7622	$17⅛	16⅞	17⅛	+⅜
Tor Star B	7395	$13⅜	13¼	13¼	-⅛
Total Pet	3000	$5⅛	5⅛	5⅛	
Total P A p	2000	$12¾	12⅞	12⅞	-⅛
Totl Pet w	1700	185	185	185	+10
Traders A	1138	$13⅛	13⅛	13⅛	-⅛
Trade 4½ p	150	$46	46	46	
Trader A p	z50	$22½	22½	22½	
Trade 7½ p	z8	$37¾	37¾	37¾	
Tr C Glass	900	$6⅛	6⅛	6⅛	+¼
Tr Can Res	4700	55	53	54	-2
Trns Mt A	5600	$9¼	8¾	9⅛	-⅛
TrCan PL	15312	$12	11¾	12	+½
TrCan A pr	100	$62½	62½	62½	-6½
TrCan B pr	750	$31¾	31	31	-¼
TrCan D p	100	$53	53	53	+½
Traviway	400	$7⅛	7⅛	7⅛	-⅛
Trimac A	305	$5⅛	5¾	5⅛	-⅛
Trin Chib	z500	7	7	7	
Trizec Crp	910	$10	10	10	-¼
Trizec w	1500	17	17	17	+3
Tru-Wall	300	145	140	140	-20
Turbo R	5945	208	200	204	-2
Ulster Pet	1100	55	55	55	-2
Unican S	300	180	175	180	+5
Un Carbid	336	$18⅛	18	18	
UGas A	15225	$8¼	8	8⅛	+⅛
UGas 8¼	700	$20¾	20⅛	20¾	+½
U Asbesto	300	365	360	360	
U Canso	4100	$6⅛	6	6⅛	+⅛
U Keno	500	$6⅛	6⅛	6⅛	
U Siscoe	3450	$5⅜	5	5¼	-¼
Un Wbn w	100	300	300	300	
Univr Gas	7300	$7½	7¼	7⅜	-⅛
U Sections	200	285	285	285	-45
Upp Can	2500	105	100	100	+1
Versatile	100	$12	12	12	
Versatil A	7100	$11¾	11	11	-⅝
Vestgron	655	$12½	12	12½	+½
Vic G Tr	300	$23	23	23	-½
Villcentre	500	295	295	295	-5
Voyager P	1150	$15	14¾	14¾	-⅛
Wainoco O	200	$5⅞	5⅞	5⅞	+⅜
Walax A	3300	$12¼	12⅛	12¼	+⅛
Walk GW A	10018	$25½	25	25½	+¼
Warn Can	600	$6⅞	6¼	6⅞	+½
Wrintn	500	240	240	240	-10
Weldwod	1300	$12⅛	12⅛	12⅛	
West Ind A	2600	101	101	101	-1
Wstburne	300	$8⅛	8⅛	8⅛	
Wburn wt	200	350	350	350	-5
Wcoast Pt	1853	$6⅛	6⅛	6⅛	+¼
W Pet A p	960	$13	13	13	+¼
Wcoast T	4811	$24	23¾	23¾	
Wcoast w	2940	310	300	310	+10
Westeel	100	$12	12	12	+¼
W Bcas A	z70	$9⅛	9⅛	9⅛	
W Decalta	150	$8	8	8	
West Mine	500	465	465	465	+5
W suppls	400	$10	10	10	+2
Westfield	1700	130	120	129	+5
Westmill	650	175	175	175	-10
Weston	725	$10¾	10⅝	10¾	-¼
Whonok A	800	$7¾	7⅛	7⅛	
Wilco	z200	8½	8½	8½	
Willroy	312	100	100	100	-2
Woodreef	18000	82	81	82	+1
Woodwd A	z50	$16⅛	16⅛	16⅛	
Wr Harg	1500	96	95	95	
Yk Bear	1801	275	272	272	
Y Lambton	z105	48	48	48	
Yukon C	10500	152	148	150	+3
Zellers	11800	280	270	270	-10
Zellers pr	300	$28	28	28	
			Trust Units		
BBC R un	100	$14¼	14¼	14¼	+¼
BBC R wt	8700	220	220	220	
BM-Rt un	2000	$14	13⅞	13⅞	-¼
BM-RT wt	2020	185	182	182	-3
C Perm un	1160	$8⅛	8⅛	8⅛	+⅛
Heitman u	700	$6⅛	6	6	-¼
Heitman w	2066	14	14	14	-1

New York

NEW YORK (AP) — Stock prices turned up Wednesday and the pace of trading quickened, but investors were still hesitant to commit themselves.

At the start of the session, the U.S. commerce department said its index of leading economic indicators was unchanged in October, although its decline in August and September was greater than originally calculated.

CLOSING AVERAGES

30 Industrials	949.38	+2.16
20 Transportation	227.20	+1.08
15 Utilities	101.71	-0.06
65 Composite	308.85	+0.75
Volume 21.96 million.		

The index is designed to foretell economic trends and many investors anticipated that it would fall in October.

Later in the day, the department said that factory orders rose 0.8 per cent in October and that the previously announced decline for September had been revised to show a gain.

Elsewhere, vice-president-elect Walter Mondale warned of the possible inflationary impact of steel and aluminum price increases announced this week.

But the market appeared to balance that prospect with the positive news of falling yields on bonds, which compete for investment money with stocks, and the expectation that president-elect Jimmy Carter will do something to rejuvenate the U.S. economy.

ACTIVE STOCKS

Vol.		Close	Chge
449900	Occid Pet	21½	+ ¾
233600	Rohr Ind	4¼	— ⅜
230000	Amer Hess Crp	27½	+ ½
187500	Lomas-Nettl	9¾	+ ½
178200	Simpl Pat	15⅞	+ 1⅜
156000	Am Tel-Tel Co	62½	+ ⅝
153300	Cent Sth Wst Cp	17	+ ¼
147500	Skyline Crp	19¼	+ ¾
138700	Fleetw Entrpr	17¾	+ ½
135700	City Invest Co	13⅞	+ ¾
135200	Sony Crp	8	+ ⅛
129800	Kellogg Co	26¾	+ ¼
129300	Gen Mot Crp	71¾	+ ⅜
123300	Citicrp	29	+ ⅞
122800	Johnson-Johns	76½	— 1½

QUOTATIONS

Alcan	22¼	Hilt	21¼
Alcoa	53½	Homestake	37⅜
All Chm	35	Honeywell	44½
Al-Chlm	24¼	In Steel	46⅛
Am Air	12¾	Inl Steel	46⅛
Am Brnds	41½	IBM	272
Am Bcast	38	In Harv	30⅝
Am Can	37⅛	In Nick	28¾
Am El P	23½	Int Paper	65⅝
Am Metal	35	In Tel T	32⅛
Am Motor	3⅞	Kaiser Alm	32½
Am Smelt	15⅛	Kennecott	27
Am Tel T	62½	Kraft	44⅝
AMF Inc	18¾	Kresges	41½
Ampex	6⅝	Ling-Temco	11⅝
Anaconda	29⅝	Litton Ind	13⅝
Ash Oil	31¼	Lock Air	8¾
Atl Rich	59⅝	Matsushita	19⅛
Avco	14½	McD Doug	22⅝
Avon	47½	Merck	63⅝
Bel How	18¼	Mer Ly	24⅝
Bendix	42¼	Min MM	56¼
Beth St	35⅝	Mobile Oil	60
Boeing	44	Monsanto	79½
Boise Cas	31¾	Motorola	52½
Borden	32¼	NCR Corp	35
Bo-War	27¼	Natomas	35⅝
Bri My	63¼	Newmont	26
Brunswick	14¾	Nort Si	20
Burl Ind	28½	Owens-Ill	52⅛
Burl Nor	45⅜	Pac Gas	23¼
Burroughs	90⅝	Pan Am	4⅝
Caterpill	56⅝	Pepsi	81⅝
ColBcast	55½	Pn Mor	61
Celanese	45⅞	Pn Pete	61⅝
Chase Man	27	Pit Bowes	14½
Ches-Ohio	39	Polaroid	37⅛
Chrysler	18⅞	Proc Gm	93⅝
Coca-Cola	78¾	RCA	25⅝
Col-Palm	26¾	Rep Steel	30⅞
Comsat	29⅛	Revlon	43⅛
Colt-Data	22⅞	Safeway	45¼
Con Edison	19¾	Schlumb	97½
Cons Oil-G	10⅝	Scott Pap	18⅛
Crn Cork	18⅛	Sears Roe	70
Crn Zell	44½	Shell Oil	76⅛
Delta	34¼	Singer	17
Disney	43¾	Sperry	44½
Dow Chem	39⅛	Stand Cal	36½
Du Pont	122	Sun Oil	42
Ea Air	8¾	Sth Pac	35⅛
East Kod	85	Talley	18¾
El Paso	14	Teledyne	68½
Exxon	51⅝	Texaco	25⅞
Fair Cam	40¾	Tex Gulf	28¼
Fed N Mtg	16⅞	TWA	11½
Firestone	23½	Uni Carb	56⅞
Ford Mot	55¼	Uni Pac	98⅛
Ga Skog	23¼	Uni Oil	56¾
Gen Dyn	53¾	Uniroyal	8¼
Gen El	51¼	Ual Inc	25⅝
Gen F	30⅞	Un Br	7½
Gen Mot	71¾	US Steel	47½
Gen E	30¼	West Air	9⅞
Gen Tire	25⅜	Westse	16
Geo Pac	35⅜	Wey	46¼
Gillette	27	Woolw	24
Goodyear	23	Wometco	11⅞
Greyh	14⅜	Xerox	58⅞
Gulf Oil	27½	Zenith	[illegible]

BOX SCORE

Issues traded	1895	1873
Advances	889	603
Declines	528	787
Unchanged	478	483
New Highs	87	47
New lows	12	18

5 year Guaranteed Investment Certificates

10% Per Annum

Interest paid annually

9 3/4% Per Annum

Interest paid semi-annually

Fully guaranteed by Royal Trust for term of deposit. No fee or handling charge. Rates subject to confirmation.

Royal Trust

1205 GOVERNMENT STREET
VICTORIA, B.C. V8W 2P6
TELEPHONE 388-4311

11-30 Member Canada Deposit Insurance Corporation

Vancouver

VANCOUVER — Prices were mixed in light trading Wednesday on the Vancouver Stock Exchange. Volume was 1.6 million shares.

In the industrials, Newmark Resources was unchanged at .38 on 7,000 shares. Doman Industries gained ½ at $5 on 2,600. Kaiser Resources was up ⅛ at $13 on 1,500. Renn Industries rose 5 cents at $1.45 on 1,300.

In resources and development trading, Cop-Ex Mining was unchanged at .09½ on 159,000 shares. United Hearne Resources was up a penny at $1.06 on 132,750. IMC Resources gained 1½ cents at .33½ on 48,420. Pacific Resources lost 2 cents at .52 on 37,500.

In the curbs, Minas Cerro Dorado rose 8 cents at .71 on 61,450 shares. Gentry was up a penny at .51 on 40,000. Norco Resources advances 10 cents at .50 on 37,500. Valdez Resource Industries gained 8 cents at $1.45 on 31,250.

Stock	Sales	High	Low	Close	Net Ch'ge
			Resource and Development		
Aalen	11000	10	10	10	
Aleta	z200	11	11	11	
Alice Lk	5000	4½	4	4½	
Aroden	2000	15	15	15	
Avino	1000	16½	16½	16½	
Balfour	10400	47	45	47	+2
Barier R	10300	50	47	48	
Bath N	2200	58	58	58	+3
Benpel	500	50	50	50	
Bow Rvr	25800	25	24	25	+1
Brendx	z200	18	18	18	
BX Dev	16100	172	158	172	+17
Calico	500	6	6	6	
Carolin	3900	137	135	135	-5
Castle	1010	55	55	55	
Charltn	11500	15	14	14½	
Cheyen	4600	98	91	98	
Cima	625	27	27	27	
Clayme	1500	53	51	53	+3
Colby	28500	79	74	79	+9
Colt Ltd	5900	24	23	23	
Con Res	6000	66	65	65	+1
C Bound	3000	14½	14½	14½	
Cons Col	z400	9	9	9	
Cns Klco	5500	22	21	21	+1
Con Trn	6000	35	33	33	-1
Cop Ex	159000	10	8½	9½	
Copr Lk	1000	12½	12½	12½	+½
Coseka	2000	380	375	375	
Coynex	3800	170	170	170	
Cream	7000	10½	10	10½	
Cree Lk	5000	375	360	375	+15
Cube Re	z400	14	14	14	
Cypres	25500	17	16	17	
Dankoe	2640	210	200	210	
Davnpt	2000	40	40	40	
Dav Kys	5000	18	17	18	
Delta	2500	18	18	18	
Dus Mac	3000	40	40	40	-2
Eltron	2200	30	25	30	
Futurty	28500	10	8	10	+2
Galvstn	2600	63	60	63	+3
Giant Ex	2000	3	3	3	
Gnt Mas	100	125	125	125	
Gbrltar	200	505	505	505	-7
G Gate	3000	22½	22½	22½	-1½
Gdn Gnt	4000	13	12	12	-1
Gldn Std	4000	13	13	13	
Gld Rvr	8500	12	10	12	
Grando	13500	5	4½	5	-1
Gr Prx A	2475	140	140	140	
G N Pete	1000	14	14	14	-1
Gsa Res	109	115	115	115	-1
Hallark	9000	40	40	40	+2
Henriet	3000	90	90	90	-3
Hi Lode	8500	5	5	5	
Hihawk	5000	11	10	10	
Holofi	12300	190	183	183	-1
Host	5200	125	121	125	+5
Ice Stat	1000	10	10	10	
Imp Met	3000	10	10	10	
Itt Bmc	20050	64	58	62	-1
Joy Ind	2008	30	30	30	
Kamad	2000	16	16	16	
Kindx	500	28	28	28	
Lmc Res	48420	33½	29	33½	+1½
Lornex	900	$8⅛	8½	8½	
LP Ind	z240	5	5	5	
Mark V	2000	80	80	80	-10
Myrck	4000	6	6	6	
Medi	z40	9	9	9	
Midas	3066	6	6	6	
Mid Mtn	1600	18	18	18	
Mntry A	2000	5	5	5	
Mt Wash	1000	6	6	6	
Mtn Stat	13500	62	59	62	+5
Nadina	1500	8	8	8	
N Cinch	5000	22½	21½	22	-½
Nwcst	900	13	13	13	
Nw Min	4000	22	22	22	
New Pyr	25300	11	9	9½	+½
N Terr	4000	11½	11½	11½	
Nthair	13300	150	146	150	+5
N Hart re	800	7½	7½	7½	-2
Ntrn egl	1000	8	8	8	
NW Vent	2000	76	76	76	+8
Oxbow	6200	110	108	110	+2
Pcifc Rs	37500	55	52	52	-2
Pegsus	5000	50	47	47	
Plains P	3080	21	21	21	-3
Pondry	3500	11	11	11	+1
QC Exp	1000	122	116	116	-3
Rainier	1400	120	110	120	
Rac Ind	1000	16	16	16	+1
Redfrd	1000	12	12	12	
Sna Res	z200	16	16	16	
S Jcinto	8000	15½	15	15	-½
Seaforth	2000	20	20	20	+2
Seneca	34416	152	140	152	+10
Sicintin	2500	8	7	7	-1
Silmy	1000	40	40	40	-2
S Christy	5000	15	15	15	
S Stndrd	2500	66	66	66	-1
Sonc Ry	1000	16	16	16	-2
Sproat	1000	14	14	14	+1
Stampd	2550	335	330	330	
Tcoma	1660	7	7	7	
Thor Ex	2500	95	90	90	-5
Thundr	1000	16	15	15	-2
Tint Slv	5500	22	21½	22	+½
Torngn	6500	35	35	35	+2
Tyee	11000	59	58	59	+1
UCbrge	3000	38	37	37	+1
UFC	3500	19	18	18	-2
U Hrne	132750	107	105	106	+1
Un Rayr	z400	23	23	23	
Westld	6200	54	53	53	-1
Vally Cu	200	560	560	560	
Vntrl	2000	8	8	8	
Vestor	1500	40	39	39	-1
Wlcom	2000	65	64	64	-1
W Aera	z150	40	40	40	-7
W Rlng H	125	170	170	170	
Wharf	500	15	15	15	
Ykn Rev	1000	33	33	33	
			Warrants and Rights		
Coyn rts	9500	4	3	3	-1
Colt Wt C	5500	6½	6½	6½	
Pac re wt	23100	25	22	24	+4
			INDUSTRIALS		
Al Ven P	100	175	175	175	
Ardi Ind	1000	25	25	25	
BBC Un	z50	$14	14	14	
Bell	1000	$46½	46½	46½	
BC Sug A	450	$22	22	22	
BC Turf	100	440	440	440	
Cantor	150	$5½	5½	5½	
Comput	1000	17	17	17	-1
Cor Ind	1000	$5	5	5	
Daon Dv	100	$7¼	7⅛	7¼	+⅛
Doman	2600	$5	4½	5	+½
Grouse	500	120	120	120	
I Wood	1000	102	102	102	+1
I Hydro	500	36	36	36	
Intrpub	100	325	325	325	+5
Ionarc	z200	11	11	11	
Kaiser	1500	$13⅛	13	13	+⅛
Keg Res	1000	80	80	80	
Lrtide	300	$6	6	6	
M B	1000	$21¼	21¼	21¼	-⅛
Massey	1000	$21	21	21	
mrcn bk	100	$14½	14½	14½	
Mhawk	100	100	100	100	
Nwmrk	7000	38	38	38	
NW Spts	z13	340	340	340	+45
Pace	500	180	180	180	
PN Gas	300	280	280	280	-10
PNG pr	100	$16	16	16	
Potter	100	400	400	400	-10
Renn In	1300	145	140	145	+5
Wardr	400	225	217	225	+5
			VANCOUVER CURB EXCHANGE		
Aaron	10000	90	90	90	
Abaca	1000	20	20	20	
Acplmo	500	1½	1½	1½	
Adar	6000	5¼	5¼	5¼	
Amca	13000	26	23	23	-2
Amig Sil	2000	8½	8½	8½	
Avinch	600	285	280	285	+5
Barker	2000	20½	20½	20½	
Betina	17000	38½	38	38	
Brican	3000	25	25	25	
BPI	1000	60	60	60	
Bur Gld	12750	12	10	12	+1
C T Exp	14150	210	195	205	+8
Cannon	4750	13	12	12	-1
Canrex	500	32	32	32	-½
Canzna	1000	25	25	25	+3
Caprice	17000	12½	12½	12½	
Casc Re	1000	18	18	18	
Chatm	8000	6	6	6	
Cleaver	2000	30	29	29	
Cst Int	1000	26	26	26	+6
Con Mon	1500	6	6	6	+1
Corval	3000	18½	18½	18½	+½
Cusac	500	25	25	25	
Darva R	13000	11	11	11	+1
Dashec	6167	4½	4	4½	
Decade	500	20	20	20	
Dual res	7400	150	149	150	+2
Envoy	10000	22	22	22	
Espina	1000	15	15	15	
Exel	5000	4	4	4	
Focus R	1000	95	95	95	
Gbx Mns	1333	54	54	54	+3
Gentry	40000	53	50	51	+1
Geoqus	1000	20	20	20	+1
Gn Smrk	2000	14	14	14	
Gold Vly	8500	5	4½	5	-½
Grt Bear	6500	13	12	13	+1
Grove E	500	15	15	15	
Hrc Rs	2000	7	7	7	
Hesca	13000	18	16	16	
High Str	2500	8	8	8	
Hub	3000	27	26	27	
IShasta	11000	30	29	30	
Kndahr	3000	40	35	38	-2
Kariba	2500	3½	3½	3½	
Keith	12000	6	6	6	
Lmans	5500	32	32	32	+3
Lion Mn	1000	30½	30½	30½	-2½
Manox	1000	4	4	4	
Mcleod	21500	19	17½	19	
Mns Dor	61450	73	64	71	+8
Mtneer	1500	16	16	16	
Mndee	12400	85	80	85	
Nahat R	8800	30	30	30	-1
Ni Cal	3100	60	58	58	-3
Nithex X	2000	28	28	28	+2
Nomad	15000	11	10½	11	-1
Norco	37000	50	40	50	+10
Norwih	4500	8	8	8	
Nu Enry	8000	50	50	50	
Olymp	14500	27	27	27	-1
Paulsn	2000	19½	19	19½	
Rainbw	2500	37½	33	35	-3
Regenc	1100	127	125	127	
Rimrck	1000	47	47	47	
Rio Sera	1500	5	5	5	
Rockel	4000	9	8	8	-1
Ruskin	6000	94	93	93	
Sanit Ind	500	28	28	28	
Satrn Rs	7500	60	57	57	-5
Sioux M	9500	8	8	8	-1
[illegible]	5000	13	13	13	
[illegible]	z400	14	14	14	
Sthom	500	85	85	85	
Syn [illegible]	3900	123	118	120	
Tandm	3000	20	20	20	-½
Thdr Ck	31000	5	4½	4½	
Torm	2000	25	25	25	+2
TRV	5500	119	115	115	-5
Vldz Res	31250	145	135	145	+8
Wstley	1000	45	45	45	

Mutual funds

TORONTO (CP)—Recent prices of investment funds supplied by The Investment Funds Institute of Canada Wednesday. They are the net asset value per share or unit (NAVPS) last calculated by the fund in accordance with its pricing practice as contained in the prospectus of the fund. n—no sales charge, x—U.S. Fund, y—delayed NAVPS, xd—ex-dividend.

Institute Members	
AGF Group	
Amer Grwth	4.87
Cdn Gs Egy	12.30
Cdn Sec Gth	4.49
Cdn Trusteed	4.58
Corp Invest	5.01
Corp Inv Stk	4.40
Gwth Equity	5.55
Japan	8.20
nMoney Mkt	10.00
Special	3.20
All Canadian Gr	
Compound	5.72
Dividend	5.83
Northrn Egy	3.21
Revenue Gth	3.94
Venture	3.24
4000	3.81
Calvin Bullock Gr	
Acrofund	1.11
CIF	3.87
Ciag Inv Grp	
nyCo-opera	8.96
nyLdmk GF	9.33
Eaton Group	
Commwth	14.74
Growth	9.32
Income	4.65
Internatnl	7.27
Leverage	3.96
Venture	3.55
Viking	4.60
Guardian Group	
Enterprise	.78
GIS Comp	9.19
GIS Income	2.81
yGwth Fund	8.41
North Amer	3.48
Mutual Acu	5.09
Mutual Inc	4.14
Sec Income	9.55
World Eqty	5.73
Investors Group	
yGrowth	10.03
yInternatnl	5.83
xdyJapan	9.35
yMortgage	4.84
yMutual	4.85
yRetiremnt	5.04
xdyProv Mut	6.26
yProvidt Stk	4.71
Nat Res Gth	3.46
Planned Invest Gr	
Canada Cum	5.14
Canada Grth	6.74
Pld Resourcs	3.70
Pld Sec Inc	5.68
Taurus	4.88
Pret et Revenu Gr	
American	9.48
Canadien	5.64
Retraite	5.98
Prevest Mut	6.03
Prudential Gr	
Growth	5.09
Income	5.25
Savings Invest Gr	
American	9.48
Canadian	5.64
Retiremnt	5.98
Scotiafund Gr	
Scotiafnd	.83
Scotiafd Mtg	1.04
United Bond Shr	
yRoyFund	5.44
yRoyFnd Inc	5.13
United Group	
yAccumula	3.71
yAccumul R	3.76
ymerican	1.36
yCont Mort	5.05
yHorizon	2.01
ySecurity	4.69
yVenture	2.43
yVenture Ret	3.91
Universal jgr	
Save Eqty	7.70
Save Income	5.25

Non Members	
Assoc Inv	4.81
yBeaubran	3.69
nBolt TremE	5.06
Cdn S Afr Gd	3.43
Canagex Gr	
yBond	9.32
yFund	8.38
yInternatl	8.18
yMortgage	10.18
Capital Gth	9.10
xChase	6.49
CML Group	
Growth	5.83
Intl Engy	2.29
Intl Gth	4.39
Intl Income	3.33
Univest	4.57
xComp Cap	4.15
Desjardins Gr	
yCanadian	6.84
yHypotheq	4.27
yInternatl	6.65
yObligatns	5.08
yQuebec	3.50
yPEP	1.94
nySpec	4.09
Dixon Krog	5.15
yDomin Comp	5.94
Dreyfus Group	
Inc	12.25
Internatl	13.54
nExecutv Can	5.50
nExecutv Intl	1.44
xFid Trend	21.76
nHarvard	5.84
Heritage	1.76
Industrial Gr	
Indust Amer	2.37
Indust Div	5.81
Indust Eq	5.09
Indust Gth	15.55
Indust Inc	10.18
Indust Pens	20.48
ITCO	4.46
Keystone Gr	
Cus K-2	5.10
Cus S-1	18.69
Cus S-4	3.56
Polaris	3.15
xLex Rsrch	15.42
xManhatn	2.66
yMaritime Eq	2.41
Marlborough	4.37
Natrusco	11.91
NW Group	
Canadian	4.19
Equity	6.70
Growth	5.00
xOne Wm St	14.50
xOppenhmr	6.34
Pemberton Gr	
nPacific Div	4.75
nPacific Inc	2.76
nPacific Res	2.30
nPacific Ret	4.25
nPacific US	4.39
PHN Group	
yBond	11.19
yCanadian	7.02
Fund	14.78
yPooled	26.84
nyRRSP	10.59
PMF Managmnt	
nXanadu Fd	3.41
Principal Gr	
Collective	5.84
Growth	4.07
Venture	2.83
nPutnam	10.80
Sterling Eqty	5.28
xTech	7.22
Temple Gth	11.24
Trans Canada Gr	
A	4.73
C	10.26
Special	4.04
Vanguard	5.51
Western Grth	4.71

Walter J. Schibli
CHARTERED ACCOUNTANT

Announces the opening of his office

at

Suite 12, Hillside House
1537 Hillside Avenue
Victoria, B.C.

Telephone (604) 595-3616

Roman G. Pawluk
CHARTERED ACCOUNTANT

Announces the opening of his office

at

Suite 12, Hillside House
1537 Hillside Avenue
Victoria, B.C.

Telephone (604) 595-3523

J. D. Alan Hulko
CHARTERED ACCOUNTANT

Announces the opening of his office

at

Suite 12, Hillside House
1537 Hillside Avenue
Victoria, B.C.

Telephone (604) 595-3312

Money

At Montreal

U.S. dollar	1.0334	— 3/10
Pound sterling	1.7200	+ 29/50

At New York

Canadian dollar	0.9676	+ 27/100
Pound sterling	1.6644	+1 1/25

U.S. FUNDS

Purchase price of U.S. funds in Victoria area 1.0195 with 1.0200 for travellers cheques and 1.0095 for coins. Selling rates 1.0455 for cash and 1.0450 for cheques.

Nominal selling price of other monies in Canadian funds: Australia dollar 1.0750; Austria schilling .0617; Belgium convertible franc .0236; Bermuda dollar 1.0600; Brazil cruzeiro .0855; Bulgaria lev .9607; China 'Renminbi .5425; Columbia peso .0270; Czechoslovakia crown .1900; Denmark krone .1795; France franc .2110; Germany mark .4360; Greece drachma .0277; Hungary forint .0443; India rupee .1200; Italy lira .001225; Japan yen .003550; Mexico peso .0490; Netherlands guilder .4180; New Zealand dollar .9650; Norway krone .2010; Poland zloty .0320; Portugal escudo .0340; Romania leu .1933; South Africa rand 1.2150; Spain 'A peseta .01550; Sweden krona .2505; Switzerland franc .4300; U.S.S.R. ruble 1.2930; Venezuela bolivar free .2423.

Metals

LONDON (AP) — Wednesdays closing metals bid-ask in pounds sterling or metric ton; silver in pence per troy ounce.

Copper — Spot 742-743; futures 775-775.5.

Tin — Spot 4,985-4,995; futures 5,170-5,170.5.

Lead — Spot 274.5-275.5; futures 288-288.5.

Zinc — Spot 3[illegible]6-367; [illegible] 383.5-384.

Silver — Spot 256.1-256.3; three months 266.2-300.

Gold

Wednesdays closing gold prices in U.S. dollars per ounce. London 130.50; Zurich — 130.25; Paris 131.65; Hong Kong — 133.00.

Grain

WINNIPEG

WINNIPEG (CP) — Grain quotes Wednesday, basis Lakehead (contracts for delivery after next Feb. 1 noted in metric tons):

	High	Low	Close
Flax			
Dec	650½	648	648½
May	268.00	267.00	267.00
Jly	269.50	269.00	269.50
Rapeseed Thunder Bay			
Dec	—	—	545
May	—	—	240.00
Jly	—	—	242.00
Rapeseed Vancouver			
Jan	591	585	588
Mar	263.10	261.00	262.30
Jun	262.10	260.70	261.30
Spt	—	—	252.50
Rye			
Dec	223¼	223	223¼
May	93.50	93.00	93.10
Jly	—	—	93.50
Barley			
Dec	193	190	191¾
May	90.60	89.70	90.40
Jly	—	—	91.00
Oats			
Dec	118¾	117¾	117¾
May	79.00	78.40	78.70
Jly	—	—	79.50

CHICAGO

	High	Low	Close
Wheat—			
December	256¾	253¼	255¾
March	267¼	264½	266¾
May	271¼	269	270¾
Corn—			
December	241¾	239¾	240
March	249½	247¼	248
May	253½	250½	251¼
Oats—			
December	158½	153¼	158½
March	159	156¼	158½
May	158½	157	158¼
Soybeans—			
January	681½	673	678
March	684¾	676½	681
May	679	673	675

Commodities

	High	Low	Close
Silver Chicago (per oz.)			
Dec	4.33.50	4.22.50	4.33.00
Feb	4.39.00	4.27.50	4.38.50
Apr	4.43.00	4.31.50	4.43.00
Copper New York (per 100 lb.)			
[illegible]	56.70	55.90	56.70
[illegible]	57.00	56.30	57.00
[illegible]	57.90	57.10	57.80
LUMBER Chicago (per 1,000 bf)			
Jan	180.30	178.50	179.00
Mar	191.40	189.00	189.50
May	198.00	196.30	196.80
PORK BELLIES Chicago (per 100 lb.)			
Feb	47.42	46.25	46.80
Mar	47.20	46.12	46.55
May	47.95	46.85	47.20
PLYWOOD Chicago (per 1,000 sf)			
Jan	191.30	189.00	189.20
Mar	194.50	192.00	192.20
May	196.90	194.00	194.00
GOLD Winnipeg (per oz.)			
Jan	131.90	131.00	131.50
Apr	133.60	133.00	133.10
Jul	135.30	135.00	135.20

More finance pages 7, 8, 9

London

LONDON (CP) — Closing stock quotations Wednesday in new pence unless pounds are indicated. x-indicates that quotation includes dollar premium based on latest conversion rate. Associated Brit Foods 45½, Babcock and Wilcox 55, Bass Charrington 69, BICC 79½, xBlyvoor 357½, Boots 98, Bowater 157½, Brit Am Tob 252½, Brit Assets Trust 44, BOC International 54, Brit Petroleum 734, xBroken Hill Prop 404, xBuffels 680, xCanadian Pac stgx 11⅛, xCharter Cons 120½, Cons Gold 152½, Courtaulds 80, De Beers 194½, Distillers 165¼, Dunlop 65, xF. S. Geduld 11, EMI 199½, Gen Elec 135, Glaxo 360½, Grand Metropolitan Hotels 48¼, Gr Unv Strs 134½, Guest Keen 232½, Hawker Siddeley 385, Hoover 156½.

ICI 285½, Imp Tob 57¾, Judge nine, Kloof 445, Marks and Spencer 80, Metal Box 220, xMinorco 156, xPhillips 850, Plessey 48, xPoseidon suspended, Rank A 107, Rio Tinto Zinc 147, Roan Consol 147½, Sel Trust 377, Second Scott Inv 67¼, Shell T and T 405½, Tanganyika 152, Thomson 349½, Tube Investments 278, Ultramar 102½, Unilever 380, xUnion Corp 240, xVaal Reef 10¾, Vickers 123, xWestern Deep Level 805, xWestern Driefontein 20, xWest Mines 94, Woolworth 43½, w. Holding 15, xZambian Copper 15½.

BONDS: Brit Transport 46⅞, Brit Cons 16⅛, Treasury 08-12 37⅞, War Loan 23⅞.

Silver

Closing basic price of 1,000-ounce certificates in the Victoria area $4.32 U.S. bid per troy ounce and $4.35 asked. Previous day $4.25 and $4.28.

Montreal

CLOSING AVERAGES

65 Industrials	162.89	+1.55
13 Utilities	134.74	+1.00
7 Banks	219.00	+1.67
8 Papers	102.75	+1.30
85 Composite	163.62	+1.46
Volume 294,000.		

ACTIVE STOCKS

Vol.		Close	Chge
21872	Cdn Pac	15	+ ¼
11608	Fin Coll	1.45	— .05
10400	Kaiser Res	13⅛	+ ¼
8470	Alcan Alum	23	+ ¾
5682	Royal Bk	24½	+ 1
5470	Abitibi	10⅛	+ ½
4750	Walker A	25¼	+ ¼
4668	Bk of Montreal	13⅞	+ ⅛
4500	Belgium	0.90	+ .05
3695	Massey-Ferg	21¼	+ 1

Alberta

By The Canadian Press
Alberta Stock Exchange—Wednesday

Complete tabulation of Wednesday transactions. Quotations in cents unless marked $. Net change is from previous board-lot closing sale.

Stock	Sales	High	Low	Close	Net Ch'ge
Abacus	3100	395	390	390	-5
Bearcat	3900	400	390	400	+30
Can Obas	3000	185	185	185	-5
Capital Cabl	2000	390	390	390	-5
Cavalier	705	370	370	370	
Commercl	4000	12	12	12	
Cord	200	$6¾	6¾	6¾	
Czar	4200	$7¾	7¼	7⅜	-½
Edm Spdwy	1450	50	50	50	
Invictus	19500	32	30	32	+2
Lariat	500	40	40	40	-2
Mid-East	1000	13	13	13	-2
Mongowin	12500	42	41	41	
Nemco	5400	160	160	160	-5
Norex	14000	43	40	40	
Northrim	24854	490	450	490	+50
Omega	1000	78	78	78	+3
Peregrine	1000	52	52	52	
Petroquest	500	$7½	7½	7½	
Terra	500	425	425	425	
Troy Gold	11000	335	325	325	-10

Bonds

TORONTO (CP) — Prices were higher in active trading on the Canadian bond market Wednesday. The short end of the market was up five cents while the mid-and long-term issues gained five-eighths. Provincial and corporate issues were up one-half of a point. Day-to-day money was available at 8¾ per cent.

Toronto options

Options Trading
Distributed by CP
Closing Prices of all Options
Wednesday, december 01, 1976.

Options	Month	Price	Vol	Last	Close
Alcan	Jan	22½			23
Alcan	Jan	25			23
Alcan	Jan	27½			23
Alcan	Jan	30			23
Alcan	Apr	22½	4	2¼	23
Alcan	Apr	25			23
Alcan	Apr	27½	23	55	23
Alcan	Apr	30			23
Alcan	Jul	22½	7	2¾	23
Alcan	Jul	25	2	150	23
Dome Pete	Jan	32½	2	3⅜	34⅛
Dome Pete	Jan	35	5	140	34⅛
Dome Pete	Jan	40			34⅛
Dome Pete	Jan	45			34⅛
Dome Pete	Apr	32½			34⅛
Dome Pete	Apr	35	10	2½	34⅛
Dome Pete	Apr	40			34⅛
Dome Pete	Apr	45			34⅛
Dome Pete	Jul	32½			34⅛
Dome Pete	Jul	35	3	3¼	34⅛
Imp Oil A	Jan	20	40	55	18¾
Imp Oil A	Jan	22½	25	25	18¾
Imp Oil A	Jan	25	2	15	18¾
Imp Oil A	Jan	27½			18¾
Imp Oil A	Apr	20	80	150	18¾
Imp Oil A	Apr	22½	5	60	18¾
Imp Oil A	Apr	25			18¾
Imp Oil A	Apr	27½			18¾
Imp Oil A	Jul	20	50	2	18¾
Imp Oil A	Jul	22½	7	100	18¾
Moore	Jan	32½	1	2⅛	35⅛
Moore	Jan	35			35⅛
Moore	Jan	40			35⅛
Moore	Jan	45			35⅛
Moore	Jan	50			35⅛
Moore	Apr	32½	6	3⅛	35⅛
Moore	Apr	35			35⅛
Moore	Apr	40			35⅛
Moore	Apr	45			35⅛
Moore	Jul	32½			35⅛
Moore	Jul	35			35⅛
Mass Fer	Jan	20	7	170	21¼
Mass Fer	Jan	22½			21¼
Mass Fer	Jan	25	5	10	21¼
Mass Fer	Jan	27½			21¼
Mass Fer	Jan	30			21¼
Mass Fer	Apr	20	4	2¾	21¼
Mass Fer	Apr	22½	8	160	21¼
Mass Fer	Apr	25	6	70	21¼
Mass Fer	Apr	27½			21¼
Mass Fer	Apr	30			21¼
Mass Fer	Jul	20	7	5¼	21¼
Mass Fer	Jul	22½	22	2	21¼
Mass Fer	Jul	25			21¼
INCO A	Jan	27½			29⅛
INCO A	Jan	30			29⅛
INCO A	Jan	32½			29⅛
INCO A	Jan	35			29⅛
INCO A	Apr	27½			29⅛
INCO A	Apr	30			29⅛
INCO A	Apr	32½			29⅛
INCO A	Apr	35			29⅛
INCO A	Jul	27½			29⅛
INCO A	Jul	30	2	2¼	29⅛
INCO A	Jul	32½			29⅛
Noranda A	Jan	27½			27¾
Noranda A	Jan	30			27¾
Noranda A	Jan	32½			27¾
Noranda A	Jan	35			27¾
Noranda A	Jan	40			27¾
Noranda A	Apr	27½	22	2½	27¾
Noranda A	Apr	30			27¾
Noranda A	Apr	32½			27¾
Noranda A	Apr	35			27¾
Noranda A	Apr	40			27¾
Noranda A	Jul	27½			27¾
Noranda A	Jul	30	5	195	27¾
Noranda A	Jul	32½	5	150	27¾
Noranda A	Jul	35			27¾
Nor Tel	Jan	30			30
Nor Tel	Jan	32½			30
Nor Tel	Jan	35			30
Nor Tel	Jan	40			30
Nor Tel	Apr	30			30
Nor Tel	Apr	32½			30
Nor Tel	Apr	35			30
Nor Tel	Apr	40			30
Nor Tel	Jul	30			30
Nor Tel	Jul	32½			30
Nor Tel	Jul	35			30
Royal Bnk	Jan	25	5	50	24⅝
Royal Bnk	Jan	27½			24⅝
Royal Bnk	Jan	30			24⅝
Royal Bnk	Apr	25	10	150	24⅝
Royal Bnk	Apr	27½			24⅝
Royal Bnk	Apr	30			24⅝
Royal Bnk	Jul	25			24⅝
Royal Bnk	Jul	27½			24⅝
Royal Bnk	Jul	30			24⅝
Seagram	Jan	20			21⅛
Seagram	Jan	22½	43	40	21⅛
Seagram	Jan	25			21⅛
Seagram	Jan	27½			21⅛
Seagram	Apr	20	35	2¼	21⅛
Seagram	Apr	22½	3	125	21⅛
Seagram	Apr	25			21⅛
Seagram	Apr	27½			21⅛
Seagram	Jul	20			21⅛
Seagram	Jul	22½	19	140	21⅛
Seagram	Jul	25			21⅛

Earnings

Alberta Eastern Gas Ltd., three months ended Sept. 30: 1976, $2,106,000, 41.5 cents a share; 1975, $1,248,000, 25 cents.

Allarco Developments Ltd., nine months ended Sept. 30: 1976, $2,819,000, $2.04 a share; 1975, $895,000, 65 cents.

Douglas Leaseholds Ltd., nine months ended Sept. 30: 1976, $99,000, 13 cents a share; 1975, $101,000, 13 cents.

Ivaco Industries Ltd., nine months ended Sept. 30: 1976, $4,212,000, 45 cents a share; 1975, $4,740,000, 51 cents.

S. B. McLaughlin Associates Ltd., nine months ended Sept. 30: 1976, $1,287,000, four cents a share; 1975, $2,114,000, 73 cents.

Magnetics International Ltd., nine months ended Sept. 30: 1976, $1,015,233, 31 cents a share; 1975, $50,859, two cents.

Montreal Engineering Co. Ltd., nine months ended Sept. 30: 1976, $4,456,000, $1.53 cents a share; 1975, $4,426,000, $1.52.

Ram Petroleums Ltd., nine months ended Sept. 30: 1976, $441,000, a loss, 12.2 cents a share; 1975, $294,000, 8.1 cents.

Rembrandt Jewelry Ltd., three months ended Sept. 30: 1976, $124,000, 12 cents a share; 1975, $271,000, 27 cents.

Royal Bank of Canada, year ended Oct. 31: 1976, $157,389,000, $4.30 a share; 1975, $153,242,000, $4.39.

Talcorp Associates Ltd., nine month ended Sept. 30: 1976, $754,000, 41 cents a share; 1975, $1,678,000, 67 cents.

business
george gibson

Dollar's slide seems ended

Most perceptive adults have an idea of what the phrase "the Canadian economy" means. Like news, it's often what somebody (well-placed) decides it is.

Three elements that make up the economy are generally understood to be made up of resources, manufacturing and service activities and all are cash or credit oriented.

The Vanier Institute of the Family suggests that there is much more to this complex. It sugkests in a recent study that as the world evolves into a new economic order, it will be vitally important to recognize two other elements.

The Institute claims that in Third World countries, and other developing ones such as Canada, that what it calls the community-marginal sector and the domestic sector take on great economic significance— far more than in more urbanized or industrial areas of the world.

Community-marginal sector, as defined by the Institute, involves all those who are traditionally under-employed or even unemployed, some of whom are counted in the labor force statistics and others who are not, taken altogether, and constitutes a large proportion of our real labor force. Their efforts, recognized or not, make up a major part of Canada's on-going daily economic activity, the Institute says.

The Institute also claims that although many of these people exist below the poverty line, the vast majority are able to survive not only through earned cash payments and subsidies but also as a result of their many unpaid self-sustaining economic activities such as growing food, gathering fuel, building and repairing buildings and equipment.

The Institute says that their efforts need to be recognized and supported as contributing to the gross national wealth, rather than demeaned and discounted. Much of their work, income, exchange and gifts to one another are never recorded in our national accounts, tax reports or labor statistics.

Further, the Institute claims, this marginal sector satisfies a domestic, local or community-defined need whether it be of a resource, production or service nature. Their efforts represent billions of man hours of work essential to our economic life.

So if you'll accept all of that, you'll have no trouble accepting the other sector that the Institute defines — the domestic sector.

What they're talking about here is the housewife, or anybody else who is handy around the home involved in tasks such as child-rearing, family-nurturing and home-caring. This work, it's claimed, is so essential that it undergirds and supports all the other sectors of the economy.

The Institute then goes on to point out that there may be flaws in governmental systems, therefore, that entice people out into urban areas to take up full places in the work force. It often means that these supportive roles that they have been performing would have to be filled by paid substitutes.

The Institute applies the same ideas to educational areas and complains that we place too much stress on formalized educational institutions as the only place where learning occurs.

The report concludes:

"We must continually ask 'Do our social systems genuinely serve people, or are people for the most part manipulated into serving the systems?'

"The predominant tendency is to regard families and communities in terms of their capacity to consume an unquestioned and increasing volume of consumer goods and services and to accumulate long-term debt. The result has been a non-conserving and wasteful society.

"We need to reverse our priorities and understand the fact that the ultimate aim of our economy is the satisfaction of personal, familial and community needs. The economy is indeed much more than a cash-credit system."

The Institute was formed in 1965 by the late Governor General of Canada, Georges Vanier and his wife. Donations to it are matched by grants from the federal government and the institute is devoted to studying problems of family life.

The Canadian dollar eased 27-100ths of a cent upward closing at 96.76 cents on the New York foreign exchange market Wednesday, after a downward slide which began the day after the Nov. 15 election in Quebec.

The dollar closed at $1.0231, in terms of United States funds on Nov. 15 but slipped almost six cents in a two-week period, closing at 96.49 cents Tuesday.

A Bank of Montreal trader described Wednesday's market as being on "an active but not erratic trading level," adding that projections that the dollar would settle at 95 cents did not appear to be coming true.

Trading Wednesday had been initially active, a Royal Bank of Canada trader noted. The Canadian dollar opened higher at 96.71 cents, dipped to 96.53 cents at 10:30 a.m. EST and stabilized at 96.76.

The Royal Bank trader noted that on the whole trading had been quiet and expressed hope that the psychologically-motivated buying of U.S. dollars appeared to have ended.

He said upward pressure on the dollar was anticipated when several loans made on the New York money market were converted into Canadian funds.

The sharpest day-to-day drop in the value of the Canadian dollar was Monday when the dollar lost 1.8 cents, the biggest one-day decrease since May 2, 1962.

Analysts credited selling of Canadian dollars by commercial interests in the U.S., following the American Thanksgiving long weekend for much of the decline Monday.

Money market observers had expected the value of the Canadian dollar to drop some months ago and were surprised it remained above par with the U.S. dollar for so long.

The weakness of the Canadian economy and the country's balance of payments deficit have been blamed for the dollar's decline and some observers feel that the Parti Quebecois victory in Quebec was the catalyst for the slide.

In Ottawa on Tuesday the vice-president of Merrill Lynch, Royal Securities Ltd., said the Canadian dollar would stabilize at about 95 cents U.S. A. E. Smith said slumping capital investment, an inflation rate above that of the U.S., and controls on corporate activities influenced the fall of the Canadian dollar.

A lower dollar means that Canada's exports will be cheaper, but at the same time imports will be more expensive and one of Canada's main imports is petroleum for eastern Canada.

Smith estimated that higher oil prices will add $500 million to Canada annual oil bill, and an expected increase in world oil prices will push the cost higher. He said that the advantages gained through a lower dollar may be offset by the disadvantages.

Italian inflation highest

BRUSSELS (Reuter) — Italy suffered the worst inflation of the nine Common Market countries during the last year with a 20.1-per-cent increase in consumer prices, statistics released Wednesday show.

Next was Ireland at 18.9 per cent, followed by Britain with an annual increase for the 12-month period ending in October of 14.7 per cent.

West Germany, the group's economic leader, had the smallest inflation rate increase — 3.8 per cent.

Belgium rose 8.3 per cent, Luxembourg 8.5, the Netherlands 8.8, France 9.9 and Denmark 13.4.

Alberta oil metric

EDMONTON (CP) — Alberta's oil and gas production will no longer be measured in the traditional terms of barrels and thousands of cubic feet after Jan. 1, 1978.

In a recent letter to all oil and gas operators in Alberta, D. R. Craig, of the Energy Resources Conservation Board, said the board will start using SI (Standard International) units — cubic metres, thousands of cubic metres and tonnes — in official board orders and approvals next June.

By the time the 125,000-barrel-a-day capacity Syncrude oil sands plant reaches full stride its capacity, under metrication, will be referred to as 19,875 cubic metres daily.

Alberta's current average oil production, of about 1,400,000 barrels a day, will become 222,600 cubic metres.

PULP AND PAPER INDUSTRIAL RELATIONS BUREAU
ANNOUNCEMENT

Richard E. M. Lester

The appointment of Richard E. M. Lester as president of The Pulp and Paper Industrial Relations Bureau is announced by Donald A. Saunders, chairman and chief executive officer.

Mr. Lester was the Bureau's legal counsel during 1973 and 1974, before returning to private practice, where he has been a partner in the firm of Farris, Vaughan, Wills and Murphy.

He is a graduate in law from the University of B.C. and has wide experience in labour relations as a negotiator and arbitrator. He is a former chairman of the board of governors of Simon Fraser University and a past president of the B.C. School Trustees Association.

The Bureau is the bargaining agency for B.C.'s 15 pulp and paper manufacturers. ***

OFFICE MANAGERS
STORAGE A PROBLEM?
Old Documents—Furniture—Fixtures
WE HAVE INDIVIDUAL LOCKERS
27 to 750 sq. ft.
AVERAGE COST 35¢ Sq. Ft.
Heat and Smoke Detectors — Alarm Control — Freight Elevator
Open Daily 9:30 - 5 p.m.
PARAMOUNT MANAGEMENT CORPORATION
388-5714 824 Johnson St.

THE CERTIFIED GENERAL ACCOUNTANTS' ASSOCIATION OF BRITISH COLUMBIA

The course of study offered by The Certified General Accountants' Association can lead to a successful career as a professional accountant and financial manager.

This program of studies has proven excellent training for those with professional and management potential.

Registration for the Spring Session of the 1976-77 C.G.A. Program closes on Wed., December 15th.

For information, counselling, course calendar, or application, please telephone 732-1211, or write:

The Registrar, The C.G.A. Building, 1555 West Eighth Avenue, Vancouver, B.C. V6J 1T5.

C.G.A.

EXECUTIVE DIRECTOR

The CANADA WEST FOUNDATION is an independent, non-political, non-profit organization established for the purpose of identifying and promoting the optimum development of Western Canada within Confederation. This purpose is to be accomplished through the initiation and conduct of socio-economic research projects and through informational and educational programs.

The Position:

Reporting to the Chairman of the Foundation, the incumbent will promote widespread support of the Foundation through expansion of membership; continuing contact with senior persons in government and the private sector; and development of public awareness of the objectives and accomplishments of the Foundation. The incumbent will direct the activities of a small staff, retained consultants and volunteer experts in the identification and organization of specific study projects, and will raise the funding for such projects and the general operations of the Foundation.

The Candidate:

The preferred candidate will be a dynamic innovative professional with career experience in Western Canada at a senior management level in industry, government or the post-secondary academic community. The candidate will have training in economics, experience in dealing with governments at senior levels, contacts with the academic community and will possess effective communication skills.

This position will be of interest to those currently earning a salary in excess of $40,000.

For confidential consideration please send resume and indication of salary expectation to:

CANADA WEST FOUNDATION
Ste. 664
700 - 6th Avenue S.W.
Calgary, Alberta T2P 0T8
Attention: C.W.F.

Credit Foncier
Serving British Columbia since 1894
Assets in excess of $800 million

5-year Debentures
Min. amount: $500
10%
Interest paid Semi-annually, Monthly (Min. $5000) or Compounded and paid at maturity

10¼%
Interest paid Annually

Victoria: 1019 Blanshard (604) 388-6601
Vancouver: 850 West Hastings St. (604) 681-5464
White Rock: 1463 Johnston Rd. (604) 531-7525
Vernon: 3105 — 34th Ave. (604) 542-4377
Long distance call us collect
Halifax, Montreal, Quebec, Ottawa, Toronto, London, Winnipeg, Regina, Saskatoon, Edmonton, Calgary, Vernon, White Rock, Vancouver, Victoria
Member Canada Deposit Insurance Corporation
16-4

The Bank of Nova Scotia
1976 ANNUAL STATEMENT

Condensed Statement of Assets and Liabilities as at October 31

	1976	1975
Assets		
Cash, clearings and due from banks	$ 4,421,579,368	$ 3,476,945,859
Securities	1,537,162,845	1,381,181,551
Call Loans	360,686,262	465,733,636
Other loans and discounts	10,797,843,008	9,507,858,893
Acceptances and letters of credit as per contra	880,973,021	1,009,626,704
Bank premises	111,453,096	95,290,658
Controlled companies	52,808,248	47,969,415
Other assets	18,541,313	21,391,508
	$18,181,047,161	$16,005,998,218
Liabilities		
Deposits	$16,366,084,502	$14,187,759,375
Acceptances and letters of credit	880,973,021	1,009,626,704
Other liabilities	35,372,409	57,627,802
Accumulated appropriations for losses	126,711,849	108,801,303
Debentures	165,850,000	167,165,000
Capital paid up	41,250,000	37,125,000
Rest account	564,000,000	437,000,000
Undivided profits	805,380	893,034
	$18,181,047,161	$16,005,998,218

Statement of Revenue, Expenses and Undivided Profits for financial year ended October 31

	1976	1975
Revenue		
Income from loans	$ 1,285,320,141	$ 1,217,512,077
Income from securities	119,988,356	104,153,496
Other operating revenue	102,865,008	93,319,835
Total revenue	$ 1,508,173,505	$ 1,414,985,408
Expenses		
Interest on deposits and bank debentures	$ 905,024,065	$ 869,647,621
Salaries, pension contributions and other staff benefits	223,093,428	191,069,499
Property expenses, including depreciation	61,001,275	49,103,341
Other operating expenses, including five-year average loan loss experience	105,601,506	90,563,302
Total expenses	$ 1,294,720,274	$ 1,200,383,763
Balance of revenue	213,453,231	214,601,645
Provision for income taxes relating thereto	96,600,000	102,900,000
Balance of revenue after provision for income taxes	116,853,231	111,701,645
Appropriations for losses	48,000,000	47,000,000
Balance of profits for the year	68,853,231	64,701,645
Dividends	33,065,885	27,641,205
Amount carried forward	35,787,346	37,060,440
Undivided profits at beginning of year	893,034	1,676,344
Transfer from accumulated appropriations for losses	21,000,000	30,000,000
	57,680,380	68,736,784
Transferred to rest account	56,875,000	67,843,750
Undivided profits at end of year	$ 805,380	$ 893,034

Executive Offices: 44 King Street West, Toronto, Canada
1031 offices: in Canada, the Bahamas, the Caribbean, Aberdeen, Athens, Bahrain, Beirut, Belfast, Belize, Brussels, Buenos Aires, Cairo, Chicago, Cork, Dublin, Edinburgh, Frankfurt, Glasgow, Guyana, Hong Kong, Houston, Jakarta, Kuala Lumpur, London, Los Angeles, Manila, Mexico City, New York, Oslo, Panama, Paris, Piraeus, Rio de Janeiro, Rotterdam, San Francisco, Singapore, Sydney, Tokyo.

Subsidiary and Affiliated Banking Companies: Banco Mercantil de Puerto Rico, The Bank of Nova Scotia Jamaica Limited (60 offices), The Bank of Nova Scotia Trinidad & Tobago Limited (16 offices), Bermuda National Bank Limited, Maduro and Curiel's Bank N.V., Netherlands Antilles; Security Bank & Trust Company, the Philippines; United International Bank Limited, London, England; The West India Company of Merchant Bankers Limited, Kingston, Jamaica; The Bank of Nova Scotia Channel Islands Limited, The Bank of Nova Scotia International Limited, the Bahamas; BNS International (Hong Kong) Limited.

C. E. RITCHIE
Chairman of the Board,
President and Chief Executive Officer

Scotiabank
THE BANK OF NOVA SCOTIA

J. A. G. BELL
Executive Vice President
and Chief General Manager

Libya buys into Fiat

TURIN, Italy (AP) — Libya is putting $415 million into Italy's troubled Fiat auto giant, taking over a 9.6-per-cent share of the company, Fiat announced Wednesday.

Under the plan, to be carried out by the Libyan Arab Foreign Bank, Fiat will issue new shares and bonds to be bought by the oil-rich country. The Agnelli family, which has effective control of Fiat, will see its share shrink to 30 per cent from the current 35 per cent.

The Libyan bank will have the right to two of the 15 seats on the Fiat board and one of the five top executive positions.

The deal is the first major industrial venture outside the Arab world for Libya, which now joins other Arab countries in a move into ownership of firms in industrialized countries.

Fiat posted sales last year of about $4 billion, but a profit of only $171,000.

Fiat is split into 10 groups, covering everything from automobiles to planes to Cinzano Vermouth and Bantam books in the United States. It produces about a million cars a year.

In another recent purchase by an oil-wealthy country, Iran in October acquired a major interest in financially ailing Krupp, the West German conglomerate that once made arms but now does $3.7 billion business in making ships, steel and machinery. The cost was unofficially estimated at $120 million.

Iran has a large share of Deutsche Babcock and Wilcox, AG, a West German machinery manufacturer.

Audi prices increase but Triumph's lower

DETROIT (AP) — Retail prices on 1977 model Audi cars are being raised an average 3.3 per cent, about $195 over 1976 models, the West German auto's U.S. importer, Volkswagen of America, announced Tuesday.

The two-door Audi Fox is increasing 3.8 per cent, $195, to $5,295, while the price of the 100 LS model is being raised 2.8 per cent, $200, to $7,150.

A Volkswagen spokesman said the price increases include the addition of previously-optional equipment that comes standard for 1977.

DETROIT(AP) — British Leyland Motors Inc. is cutting the price on its 1976 Triumph TR-7 models by $654 to $4,995, effective Wednesday, the firm announced.

Graham Whitehead, president of the U.S. importer, said the price reduction on the sports car is made "to maintain showroom traffic and sales volume through the normally slow winter period."

He said the reduction covers all TR-7 models in dealer showrooms, en route from Britain and at the home factory.

BRAND NEW 2000 Sq. Ft.
DELUXE OFFICE AND WAREHOUSE
Lease or Purchase
$10,000 DOWN
FULL PRICE $80,000
386-3124 J. S. Colwell 479-4670
SEASPRAY PROPERTIES LTD.
11-29

GORDON HEAD PRIVACY

Vendor's illness creates a "Must Sell" situation that has forced a price reduction from $84,900 to a low, firm price of $78,900.
COME SEE 4477 ANNETTE
THURS., FRI., SAT. 1 TO 4 P.M.
About 7 years old. Enjoy its quiet ¼ acre treed lot, double carport plus recreational vehicle parking. Living room 15x23, dining room 10x12, 3 bedrooms, master tub-en-suite, a ground level recreation room plus 600 sq. ft. of basement undeveloped. Truly a fine home, clear title. MLS.
JOHN RUSSELL 477-0141 or 592-3248 PHONE ME NOW.
the Permanent
CANADA PERMANENT TRUST
12-1

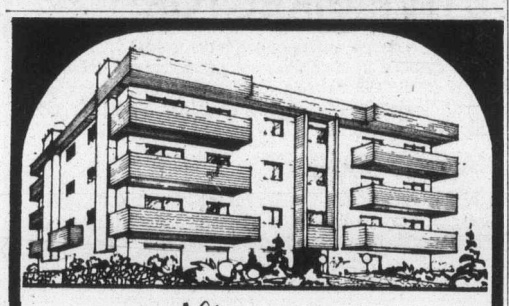
1019 McCLURE
. . . Conveniently located on a quiet tree lined street, just minutes from downtown. This small 13 unit condominium has all fully color co-ordinated corner suites with fireplaces. Three of the suites are large 1 bedroom variety, while 10 of the suites feature 2 bedrooms and 1½ baths. All of the suites are plumbed for washer and dryer.
The final touches in excellence are provided with the well decorated lounge and lobby areas and beautifully landscaped grounds.
FROM 47,500
OPEN HOUSE TUES.-SAT. 1:30 p.m. 4:30 p.m.
CALL 598-3321 598-3344
JACK MEARS OAK BAY REALTY LTD.
11-24

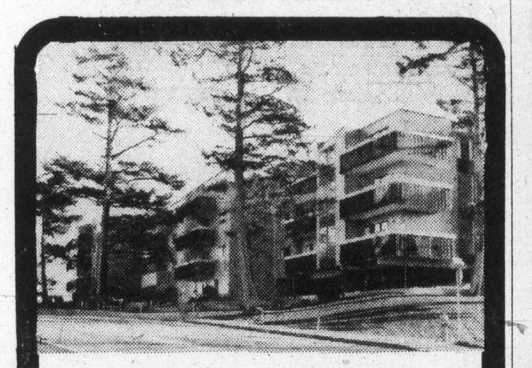
CAPTAINS' WALK
1357 ESQUIMALT ROAD
(Corner of Foster/Sturdee & Esquimalt Rd.)
NOW RENTING
OCCUPANCY DECEMBER 1
★ Esquimalt's newest quality apartment building is now open to view.
★ Spectacular sea, mountain and harbour views.
★ Stoves, fridges, wall-to-wall carpeting, drapes, laundry facilities, elevator, controlled entry.
★ Close to shopping and buses at the door.
1-Bedroom with eating bar .....from$225
2-Bedroom .....from $285
TO VIEW PHONE 385-4234, 385-0991
OR SEE MANAGER AT APARTMENTS
GREENBANK DESIGNS LTD.
11-27

Brand New Condominium
JOFFRE MANOR
1121 ESQUIMALT RD.
Your Choice Of:
1 B.R. and 2 B.R. $29,900 to $38,900
3 B.R. with TWO BATHS $45,900
Next door to Municipal Facilities and shopping. FEATURING — Inspiring Recreation Room and large bright workshop and separate exercise room.
OPEN TO VIEW
1:30-5:30 daily except Sunday and Holidays
For Special Appointments phone
382-1832 CLARE BROCK 598-3321
JACK MEARS OAK BAY REALTY LTD.
11-17

OAK BAY TOWNHOUSE
1447 ST. DAVID ST.
1 ONLY
Reduced to $116,500
Unsurpassed Design and Quality — Uniquely Different
1770 sq. ft. of gracious living area. Living room and den with fireplaces, separate dining room, kitchen with nook plus laundry area fully equipped with quality appliances, large carpeted balcony area.
OPEN TO VIEW
Monday-Saturday 1:30-4:30 p.m.
SPECIAL APPOINTMENTS — 592-2407 ANYTIME
WHYTE & GOWER OAK BAY PROP. LTD.
2227 Oak Bay Ave.
"Victoria's Leading Condominium Brokers"
11-24

Villa Royale
(LEASEHOLD INTEREST)
964 HEYWOOD
OPEN TO VIEW MON.-SAT.
1:30 - 4:30 (EXCEPT HOLIDAYS)
The good life can be yours in these quality apartments. Sauna, swirl pool, roof lounge, workshop, walk to town.
1 BEDROOM $26,900
2 BEDROOM $32,500
IDEAL RETIREMENT OVERLOOKING BEACON HILL PARK
For special appointments Call L. Hogarth 592-3537 or 592-2407 anytime
Whyte & Gower OAK BAY PROPERTIES — 2207 OAK BAY AVENUE
11-24

WHAT A VIEW!
From Both Sides!
Studio, from $25,000
1-Bedroom, from $29,000
2-Bedroom, from $50,000

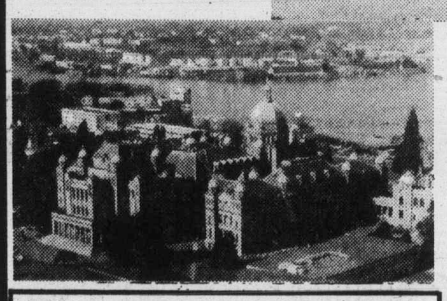
UP TO 90% FINANCING
10% Mortgages
• 2 Resident Managers.
• Fridge, stove, drapes.
• Laundries on alternate floors.
• 3 High-speed Elevators.
• Controlled Entry.
• Underground Parking.
• Pool, Sauna Baths.
• Putting Green.
• Bowling Green.
• ½ Block to Beacon Hill Park.
• 2 Blocks to Downtown.
• Workshop.
• Hydro Therapy - Swirl Pool.
Orchard House
SECURITY — HIGH-RISE — CONCRETE
OPEN 2 - 9 DAILY
Saturday and Sunday, 1 - 7
Sales Office at No. 2310 - 647 Michigan Street, James Bay
Phone 382-8231 or 382-8232
10-10

BROCK AVE. $39,900
2-Bedroom Strata Duplex, wall-to-wall carpet, large lot. Room for 5 bedrooms.
388-6275 Pagers #956
J. A. BRITTON & ASSOC.

YOU'LL REALLY LIKE
FERNHILL PLACE
614 Fernhill Place, Esquimalt
• Two-bedroom suites. • Suite sizes 1,090 sq. ft. to 1,449 sq. ft. PLUS balcony • $39,000 to $48,900
OPEN DAILY
Except Sunday
1 to 6 p.m.
Joe Manton 382-5211
ROBERTS INVESTMENTS & MANAGEMENT LTD.
702-1175 DOUGLAS 388-6691
11-29

100 COPIES
(1 Original)
IN LESS THAN ONE MINUTE
$4.95 PLUS TAX
Techline COPY CENTRE LTD.
727 Johnson St.
382-8855
12-1

FAIRFIELD
Deluxe 2-Bedroom
CONDOMINIUM
• Ground floor, no steps, patio
• Covered Parking, Entry control
• Incl. Fridge, Stove, Dishwasher
• 1½ Bathrooms and w-w carpets
• Fireplace, $41,900, owner will finance
Please Call
BOB CARTER
598-6143
Swinerton Stewart Clark Ltd.
385-2481
12-2

The Hillshire
Suite Talk...
$29,900
Victoria's fastest selling condominium suites located near Hillside Mall.
PRICED FROM $29,900 to $42,000
OPEN TO VIEW 10 a.m.-5 p.m. MON. to SAT.
1525 HILLSIDE AVE.
384-8101
For Sunday viewing phone
385-9921, 595-3022, 592-6372, 595-4094, 656-5235
KNOWLES REALTY LTD.
12-2

A STONES THROW AWAY,
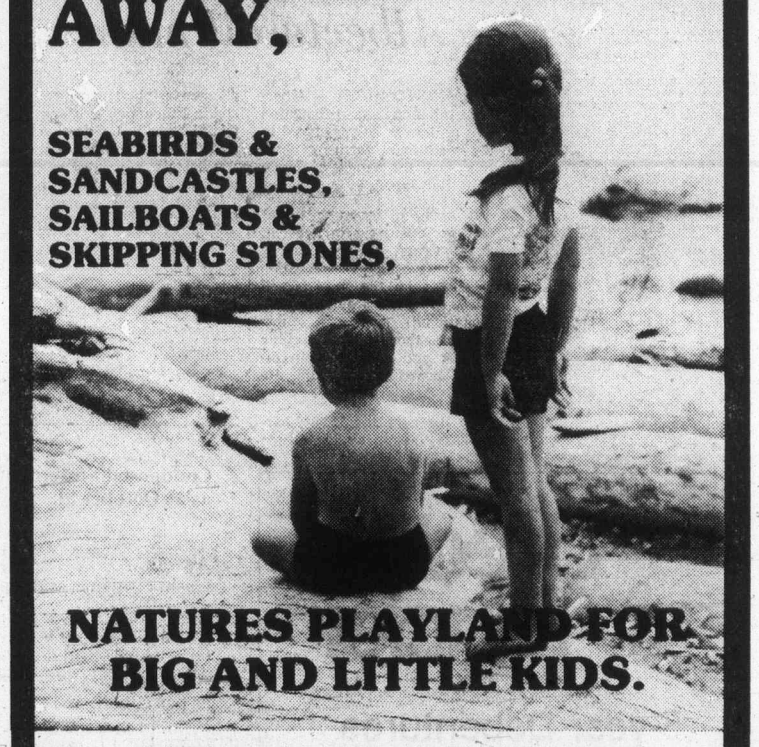
SEABIRDS & SANDCASTLES, SAILBOATS & SKIPPING STONES,
NATURES PLAYLAND FOR BIG AND LITTLE KIDS.
$1,000 B.C. GOV'T GRANT
ENDS ON THIS PROJECT NOV. 30th
8% mortgages
QUALIFIES FOR AHOP.
as little as $297.37* PER MONTH
*TO QUALIFIED PURCHASERS
FIGURE INCLUDES MORTGAGE, PRINCIPAL, INTEREST & ESTIMATED TAXES & GOVERNMENT ASSISTANCE.
FROM $1,250 DOWN*
3 BEDROOMS WITH 1,100 SQ. FT.
PRICED FROM $44,900
FOR FURTHER INFORMATION PLEASE CALL
GERRY LLOYD 479-4105
BLOCK BROS. 477-1841
SALES OFFICE 383-8911
OPEN: MONDAY TO SATURDAY NOON TO 6 P.M.
LOCATION CORNER OF MONTREAL & NIAGARA STS. JAMES BAY
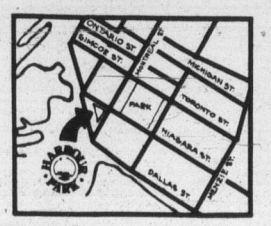
HARBOUR PARK
DAON

Here's how to become unionized

TORONTO (CP) — Companies that find themselves subjected to a union-organizing drive have themselves to blame, an industrial psychologist from Dallas, Tex., said Tuesday.

Charles Hughes, who spoke at a seminar about making unions unnecessary, said there is no need for unions but that "some companies will do things that will inevitably lead to unions being formed."

He said that when he speaks at seminars, he outlines the importance of a company keeping employee morale high through regular wage adjustments, improvements in benefits and advance warning and good preparations for technological change.

Research has shown that maintenance of non-union status can be beneficial for employees and companies because the employees can enjoy better working conditions and companies can enjoy higher productivity, he said.

"We've found there is fair amount of difference in productivity between firms with and without unions," Hughes said. "It's usually at least 10 per cent."

"It's not that people in the unionized firms work less hard," he said. "But in the absence of the strictures of craft unions, there tend to be fewer people on the payroll."

The seminar was sponsored by Executive Enterprises Inc. of New York City.

Thomas Lombardi, programming vice-president of the company, said it holds a number of seminars and considers itself basically in information dissemination, taking no side on any issue.

Banks more secure claim lending rivals

OTTAWA (CP) — Proposals in the government's white paper on banking will help the major chartered banks gain a stranglehold on the marketplace rather than improving competition from the public's point of view, says a brief from the Association of Canadian Financial Corporations to the Senate banking committee.

The association, which represents 35 consumer loan and sales finance companies, said it had serious doubts that competition would be improved in the financial services markets. Better competition to lower costs is the expressed goal of the white paper, released late last summer.

The brief was presented to the committee Wednesday.

"It may well be that the proposals will do more to advance the competitive position of Canada's banks than to achieve the stated objective for the Canadian public," the brief says.

"We feel a position that strengthened non-bank financial institutions would serve that objective better."

H. E. Dynes, association chairman, told the Senate committee that Canada now has the heaviest concentration of bank branches in the world with domestic assets of $85 billion. About 90 per cent of that is held by five banks.

The two-year growth in chartered bank assets was $20.7 billion to the end of 1975, Dynes said, nearly equal to the total of assets held by the second-largest group of financial corporations — life insurance companies.

"It seems incredible that a royal commission was established to study corporate concentration, yet Bank Act revisions are proceeding before receiving the commission's report when banking is one of the largest and most concentrated industries," he said.

Regular 10-year revisions to the Bank Act will be based to a large extent on the white paper.

Tanker awaits sailing date at Port Angeles

PORT ANGELES (AP) — The oil tanker Overseas Argonaut, carrying about $12 million worth of oil, has anchored here to wait for an early Christmas — the Dec. 15 effective date of a federal court injunction against enforcement of Washington's anti-supertanker law.

When the Argonaut proceeds into Puget Sound, it will become the largest vessel ever to ply the inland waters. The British vessel is 886 feet long and 142 feet wide and has a capacity of 140,905 tons. She also will be the first ship of more than 125,000 tons to enter Washington waters since the state law was approved in 1975 banning vessels of that size or larger.

The state continues to enforce the law, though a federal court has ruled it null and void because of federal jurisdiction in the field. As of Dec. 15, however, the injunction against enforcement of the law is in effect, and the vessel can proceed to the Atlantic Richfield refinery at Cherry Point.

One estimate is that it costs $1,000 an hour to maintain the Overseas Argonaut at anchor. The cargo is 138,000 tons of oil, or about a million barrels.

Magazines tourist bait

TORONTO (CP) — The Canadian government's department of tourism is shying away from television and putting most of its advertising in magazines in 1977, says Peter Craske, the department's advertising manager.

Magazines such as Newsweek, Time, National Geographic and New Yorker will be the focal point of a $1.6-million campaign to draw tourists to Canada, he said.

Most of the department's advertising budget went to television this year but MacLaren Advertising Co. Ltd., which holds the tourism department's advertising account, decided television has not been reaching the people it considers to be prime prospects for a Canadian vacation, Craske explained.

These are people earning more than $20,000 a year, with some college education, and living in a large urban region, he said.

By using magazines, Craske said, the advertising message will reach 96 per cent of the target group.

HARBOUR SQUARE
900 GOVERNMENT STREET

NEW OFFICE ACCOMMODATION

- Available January 1st, 1977
- Parking
- Air Conditioning
- Recreational and Retail Facilities.

LEASING INFORMATION
ZENITH 06215 and 382-2344

CASCADE DEVELOPMENT CORPORATION LTD.
CALGARY, ALBERTA

B.C. LAND & INSURANCE AGENCY LTD.
530 Broughton St. 388-5555

PURRFECT
$61,000
FACTS NOT FICTION

Perfect home location and price. It's like opening a present to see this split-level, custom-designed home. Immaculate condition, just 2 years old and featuring 3 bedrooms, 3 baths (1 roughed in), living room, dining room with slate fireplace, gourmet kitchen with nook and built-in dishwasher. Close to Simpsons-Sears. Want more information? Just call. MLS 20255.

CHUMMY CRABBE
388-5555 479-7998
12-2

EATON'S
For the Hard of Hearing

Unitron hearing aids can help nerve deafness and understanding. We supply batteries at no charge for the life of the Unitron rechargeable Hearing Aid at Eaton's.

Fourth Floor 382-7141

Deal yourself in on a fast rolling business.

- FACT: Renault Canada business is really rolling. SALES ARE UP 60% over last year alone. And future prospects look even brighter.
- WHY? Because we have the quality small car line that today's Canadian market needs and wants—tough, durable economical front-wheel drive machines for just about every life style and budget. And a strong 2-YEAR MANUFACTURER'S WARRANTY.
- PLUS a dynamic nation-wide SALES/SERVICE/PARTS NETWORK that's earning strong consumer respect for its expertise and reliability.
- Do you want to enter the lucrative automobile field, or to expand your present operation? ROLL WITH RENAULT NOW.
- We have the cars, the know-how, a fast growing share of market and a dealer support program that will get you started and keep you rolling. Including ADVERTISING, SALES PROMOTION, sales and mechanics personnel training programs, technical and commercial assistance and MORE.
- PLUS present Renault owners comprise an INSTANT, PROFITABLE MARKET FOR PARTS AND SERVICE. But that's only part of the story. Find out how easily you can deal yourself in on the profits. Get all the facts and figures and your free copy of THE RENAULT FRANCHISE BROCHURE.

Become a Renault dealer now.

RENAULT
The front-wheel drive experts.

Write or call: Regional Manager, 2829 Lake City Way
Burnaby 2, B.C. (604) 299-9511
12-1

Advertising helps good things happen.
CANADIAN ADVERTISING ADVISORY BOARD

DRINKING . . .
If you want to drink and can that's your business. If you want to stop and can't, that's our business.
ALCOHOLICS ANONYMOUS
1005 View St. 383-0415

Is your business incorporated?

If so, up to $6,500 in tax-deferred contributions for retirement purposes may be available to you. Proposed amendments to the Income Tax Act may increase maximum combined contributions for 1976 to $9,000.

If your company does not have a registered pension plan and establishes a Deferred Profit Sharing Plan, the company may make tax-deferred contributions to this plan on your behalf.

You may also contribute personally to a Registered Retirement Savings Plan. By using both a DPSP and an RRSP, you can maximize the build-up of tax-deferred retirement income.

	Current Annual Limits	Proposed Annual Limits
Registered Retirement Savings Plan	$4,000	$5,500
Deferred Profit Sharing Plan	2,500	3,500
	$6,500	$9,000

Royal Trust can work out the details, supply the documents necessary for registration, and provide the investment vehicles to suit you. We have some good ideas. Call us.

Royal Trust
1205 GOVERNMENT ST., VICTORIA, B.C. V8X 2P6
TELEPHONE 388-4311 — TRUST DEVELOPMENT DEPT.
11-18

Cash and Pickup!

You can have cash for your present truck and a new Ford Pickup, too (or any other Ford Truck) — When you lease your vehicle from us. YOU GET GOOD SERVICE. COMPARE OUR RATES.
SUBURBAN RENT-A-TRUCK
386-6131
3377 DOUGLAS
LOWEST RATES IN TOWN

EATON'S
"My kind of Christmas!"

Give the Pleasure of a Lloyd's total Sound System and Save Now!

Lloyd's AM/FM console stereo at savings now
379.99

The 40" console has 100% solid state chassis; AM/FM stereo tuner with built-in 8-track player; separate controls; full size BSR 3-speed automatic record changer and 2 matching 8" duocone speakers.

Stereos, Dept. 260, Main Floor, Home Furnishings Building.

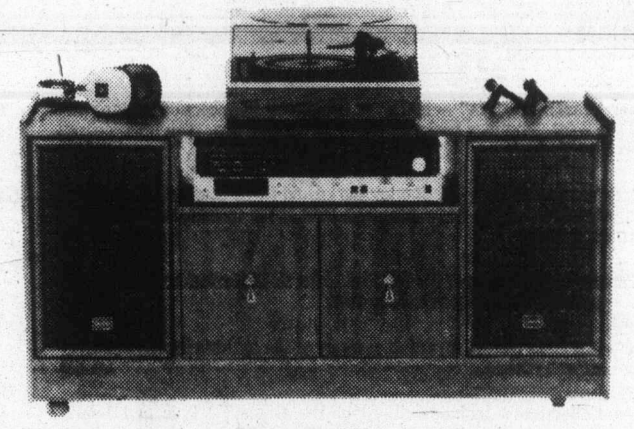

Home entertainment value in Lloyd's AM/FM stereo system
249.99

Features AM/FM/FM stereo with 8-track recorder; full size BSR automatic turntable; 2 6½"-wide range speakers in walnut vinyl woodgrain finish; stereo headphones; plus contemporary design component stand in walnut woodgrain look.

Stereos, Dept. 260, Main Floor, Home Furnishings Building

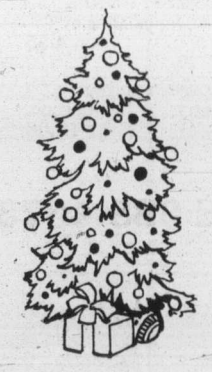

The People Tree, now flaring with brilliant color and light in the Broad St. Mall. A special box will be provided for your donation to the "Colonist 500" Fund.

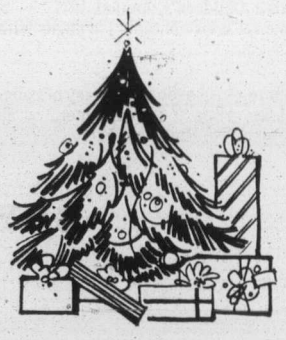

Come to the Red Basket Shop for all your gift wrap needs. It's a confection of colors in ribbons and bows, stickers and papers. Everything you could want to make your Christmas giving brighter. Main Floor, Home Furnishings Building.

EATON'S

"My kind of Christmas!"

books are the precious gifts you'll cherish long after Christmas

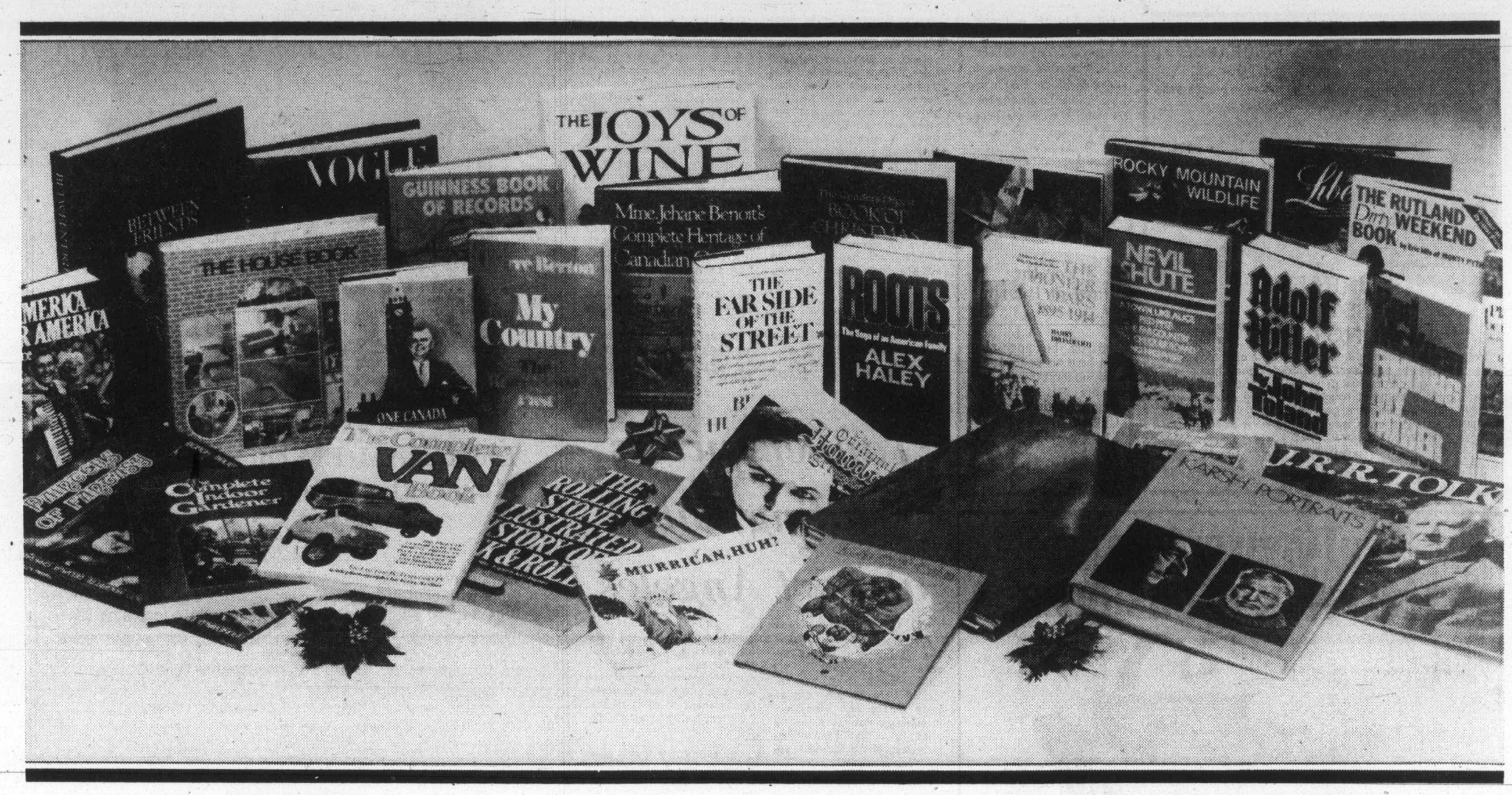

"Pioneer Years: 1895-1914" — by Barry Broadfoot. Memoirs of settlers who opened the West. Previous books by Barry Broadfoot are "Ten Lost Years" and "Six War Years." **12.50**

"Blood, Sweat and Bears"—by Stanley Burke and Roy Peterson. The animals of the swamp are back in this outrageous look at the most sacred of Swampian games: hockey. **5.95**

"One Canada" — Memoirs of the Rt. Hon. John G. Diefenbaker. This second volume — years of achievement 1956 to 1962. **15.95**

"Roots" — by Alex Haley. An autobiography of the authors family ancestry in a West African village. **14.50**

"Tolkien Collection"—Includes "Lord of the Rings," "Tree and Leaf," "Farmer Giles." Quality edition paperbacks in a boxed set. **5.95**

"Far Side of the Street"—by Bruce Hutchinson. Hilarious anecdotes of his carefree early days as a newspaperman; starting at the early age of 17 for the Victoria Daily Times. **15.95**

"The Thing I Love" — by Liberace, edited by Tony Palmer. Spectacular full-color spreads display his crystal chandeliers, glittering wardrobes, vintage cars, 17th century organ, "Randolph Hearst" collection of furniture and beloved pianos. **16.95**

"The Rolling Stone Illustrated History of Rock and Roll" — by Rolling Stone Press. Giant-sized book with 850 photographs with information beginning with the roots of rock and roll, up to the latest events of the 70s. **11.50**

"My Country" — by Pierre Berton. In his newest book, Berton adds more proof to his contention that Canadian history is never dull. **12.95**

"Canadian Children's Annual 1977" — Edited by Robert F. Nielsen. This large format book contains 176 pages with 24 in color. Cover painting by Toller Cranston. **4.95**

Nevil Shute — A hardback library of collected works bound in one book — "A Town Like Alice," "Pied Piper," "The Far Country," "The Chequer Board," and "No Highway." **12.00**

"Mme. Jehane Benoit's Complete Heritage of Canadian Cooking" — A collection of the most famous recipes from Canada's favourite cook. **14.95**

"My America, Your America" — by Lawrence Welk with Bernice McGeehan. This third Welk book has the same homespun and heart-warming qualities that made his previous two books so successful. **8.95**

"Reader's Digest Great World Atlas" — This newly revised edition contains relief maps of each continent, the ocean floor and more. Special section includes large-scale detailed maps of Canada. **24.95**

"The Complete Indoor Gardener" — Edited by Michael Wright. The complete answer for everyone who loves growing plants. Over 600 illustrations, most in color. **9.95**

"Plants and Animals of the Pacific Northwest" — by Eugene N. Kolzoff. An illustrated guide to the natural history of Western Oregon, Washington and British Columbia. **17.50**

"Rocky Mountain Wildlife" — by Don Blood, Tom W. Hall and Sus Im Baumgarten. The ultimate ecological Rocky Mountain reference book lavishly illustrated with line drawings and many color photographs. **24.95**

"Finding My Father: One Man's Search for Identity" — by Rod McKuen. A warmly nostalgic account of a lonely young boy's coming of age. **9.50**

"Flier's World" — by James Gilbert. 185 magnificent photographs — this spectacular gift book is a complete survey of man in flight. **23.00**

"Book of Canadian Inventors" — by Jack Humphreys and Janis Nostbaken. An exciting book that will make flag wavers of us all. **6.95**

"Between Friends" — This book chronicles and captures the land and the people along both sides of the international boundary. This is the book that was Canada's gift to the United States celebrating its Bicentennial. **29.50**

"Original Houdini Scrapbook" — by Walter B. Gibson. A pictorial memoir of the life and daring escapes of Houdini — over 100 photographs. **9.95**

"Guinness" Book of Records" (1977 edition)—For the first time, a Canadian edition of this famous best-seller. Up-to-date world records including the Montreal Olympics. **7.95**

"The New Hockey Encyclopedia" — by David and Barbara Spencer. Includes Stanley Cup Playoffs, individual statistics, and all the information the dedicated hockey fan needs. **4.95**

"The Complete Van Book" — by Lucian K. Truscott IV. Useful information for the Van owner. Includes information on installing carpeting, lighting, plumbing and much more. Over 400 photographs. **6.95**

"Reader's Digest Book of Christmas" — Designed for the entire family. A helpful understanding of the true meaning of Christmas. **15.95**

"Birds of the West Coast" — by Fenwick Lansdowne. Beautifully illustrated and very informative. **40.00**

"Wings of the North" — Dick Turner's continuing story of the North which started in Nahanni. **10.95**

"Sleeping Murder" — The last book from Agatha Christie. A good "Miss Maple" mystery. **8.95**

"Spatsizi" — by Tommy Walker. His search for an unspoiled wilderness in British Columbia makes interesting reading. **11.95**

"As It Happened"—A brisk, witty, entertaining look at Barbara Fram's popular radio programme. **10.00**

"More Cats" — Clever cat cartoons by Ronald Searle. **7.95**

"Canada North Now" — by Farley Mowat. Learn how he looks at the critical state of Canada's north. **5.95**

"How It Was" — Mary Hemmingway's close look at her life with "Papa." **14.50**

"Save Your Life Diet High Fibre Cook Book" — by Dr. Reuben. Now cook the food for Dr. Reuben's well-known diet. **8.95**

Books, Dept. 205, Lower Main Floor

BUYLINE 388-4373

Store Hours Daily: 9:30 a.m. to 5:30 p.m.
Thurs. and Fri. Shop 'til 9:00 p.m.

The People Tree, now flaring with brilliant color and light in the **Broad St. Mall**. A special box will be provided for your donation to the **"Colonist 500" Fund.**

Gift Wrapping Service. All thumbs when it comes to tying up a pretty parcel? . . . Eaton's experts to the rescue! You may select the color, paper and ribbon or leave it up to us . . . for just a nominal charge. Second Floor, Home Furnishings Building.

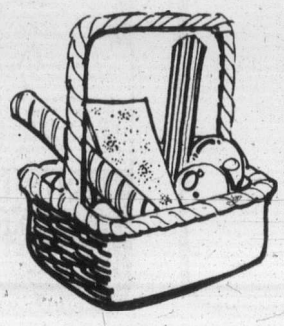

Come to the Red Basket Shop for all your gift wrap needs. It's a confection of colors in ribbons and bows, stickers and papers. Everything you could want to make your Christmas giving brighter. Main Floor, Home Furnishings Building.

Shop Eaton's Trim-A-Home Shop for all your home decorating. A wide selection of Christmas trims from nativity scenes to garlands and wreaths. Main Floor, Home Furnishings Building.

EATON'S

"My kind of Christmas!"

Give lasting pleasure to your whole family with gift ideas from Eaton's

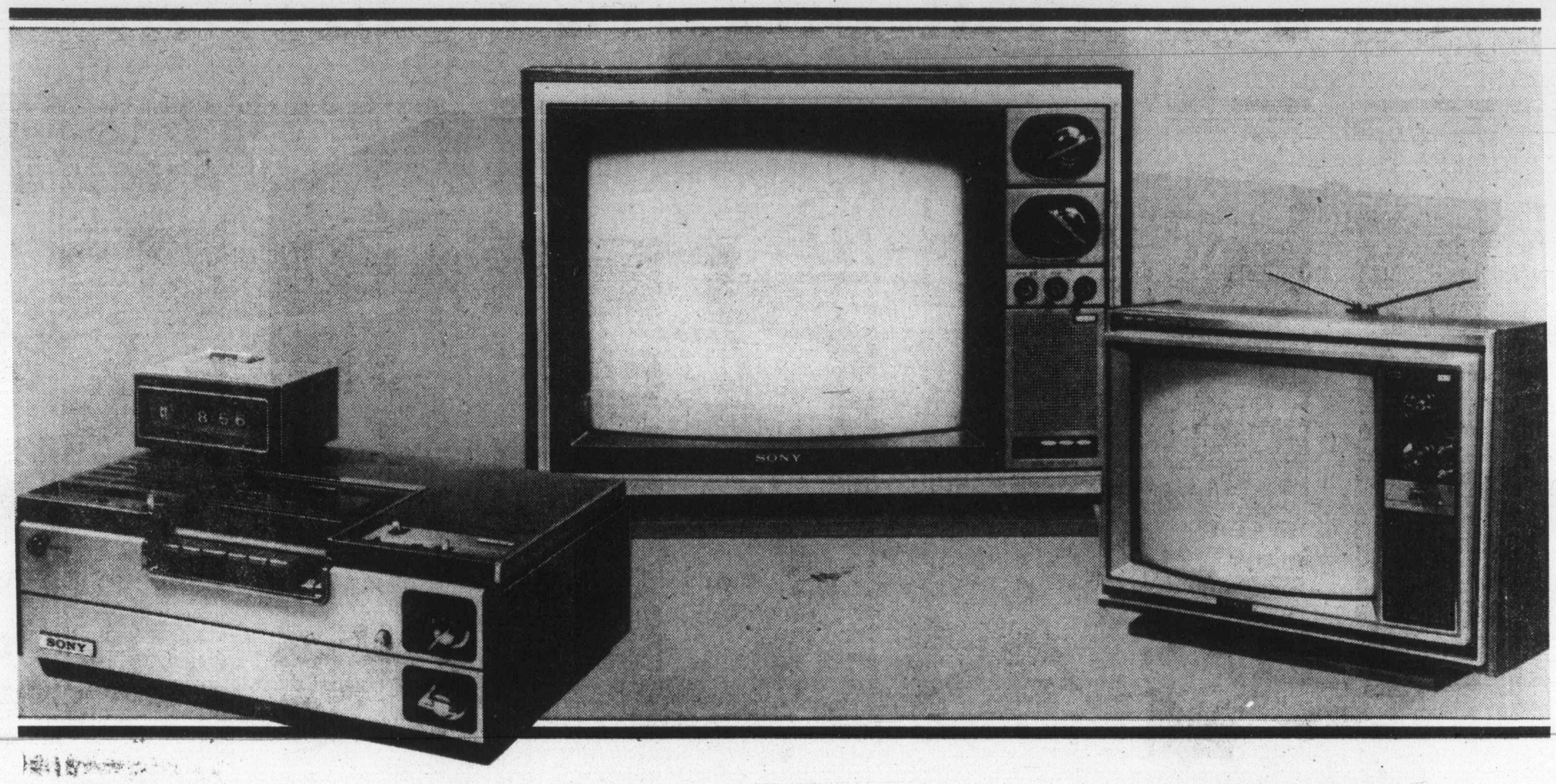

Sony Betamax Videocassette Recorder

Operate it as a video cassette recorder. You operate it exactly the same way as an audio cassette deck, except that instead of recording only the sound, it records both the picture and sound simultaneously. While you're watching the game-of-the-century on one channel, your Betamax can record the movie classic on another. Records also while you're out. Simply set the Betamax digital timer, it will turn on at the time indicated and tape the show. Simple as that. Connects directly to your color or black/white TV.

1,745.00

TV, Dept. 460, Main Floor, Home Furnishings Building.

New 19" family size Sony color portable is a hit

Has the new 114 degree wide angle deflection picture tube; one button control for automatic fine tuning, color and hue; plus the spectacular Trinitron Plus color system. Model KV19200.

849.95

Sony 17" color portable has lots of new features

Like the new 114 degree wide angle deflection picture tube. The new slim profile cabinet in vinyl walnut veneer on wood. The new Trinitron Plus color system with exclusive Econo-quick power saving. All this plus one button control, continuous sharpness control, illuminated channel indicators and more. At Eaton's, for Christmas giving. Model KV1712D

749.95

TV, Dept. 460, Main Floor, Home Furnishings Building.

Enrich your home with this Hammond "Sounder III" organ

Fill your lives with sound. The Sounder III has full size 37 note keyboard with auto vari 28, 7 rhythm patterns each with 4 variations plus touch/continuous selector, auto chord selector and measure selector; percussion; special effects and 48 chord buttons. With matching bench.

1,625.00

Pianos, Dept. 360, Main Floor, Home Furnishings Building.

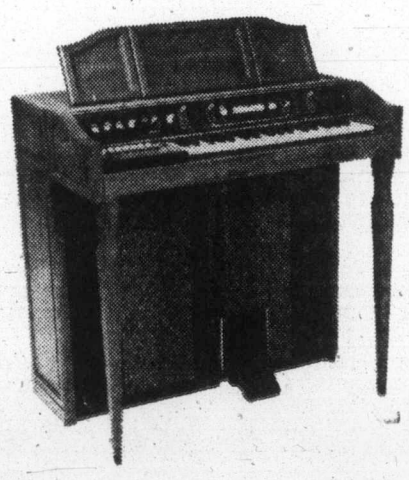

Start your family off with a Hammond Sounder I organ

Even the children can play this Hammond organ with ease. Has numbered keys; autochord; preset buttons; adjustable repeat tab; portamento button and pulsating vibrato plus built-in transposer.

699.00

Bench extra, **33.95**

Pianos, Dept. 360, Main Floor, Home Furnishings Building.

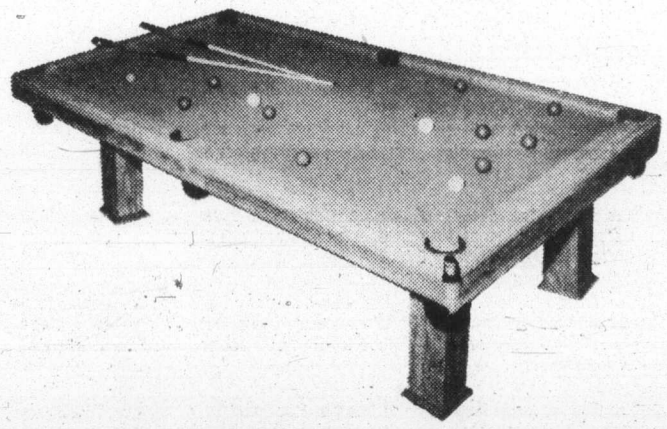

'Minnesota Fats' Canadiana slate table for hours of fun

The whole family will enjoy the challenge and action of the game. Designed with heavy duty 4'x8' frame with ¾" matched and registered slate covered in quality billiard cloth; responsive gum rubber cushions; snooker style drop pockets plus inlaid pearl aiming markers. Solid wood top rails and teak walnut finish. Installation extra.

750.00

Sporting Goods, Dept. 261, Lower Main

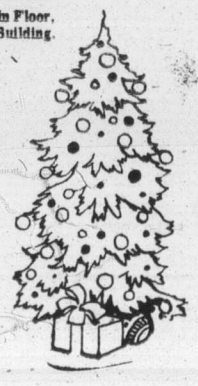

The People Tree, now flaring with brilliant color and light in the **Broad St. Mall**. A special box will be provided for your donation to the **"Colonist 500" Fund.**

Eaton's Gift Wrapping Service. All thumbs when it comes to tying up a pretty parcel? . . . Eaton's experts to the rescue! You may select the color, paper and ribbon or leave it up to us . . . for just a nominal charge. Second Floor, Home Furnishings Building.

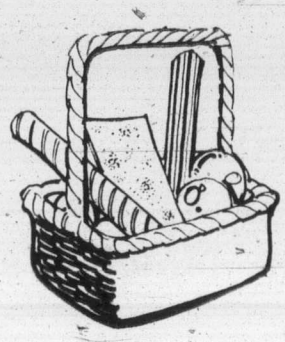

Come to the **Red Basket Shop** for all your gift wrap needs. It's a confection of colors in ribbons and bows, stickers and papers. Everything you could want to make your Christmas giving brighter. Main Floor, Home Furnishings Building.

Shop Eaton's Trim-A-Home Shop, for all your home decorating. A wide selection of Christmas trims from nativity scenes to garlands and wreathes. Main Floor, Home Furnishings Building.

EATON'S

"My Kind of Christmas"

Bring the Holiday Alive with Sound and Pictures. Give a Viking Stereo or TV

Viking Stereo Component System
AM/FM/FMX Receiver, Turntable and Speakers

Receiver features a built-in 8-track recorder deck with LED indicators for program . . . record, auto. stop. Push-button controls for fast-forward auto. stop, record, program repeat, high/low filters, tape and more. Two lighted meters for signal strength and centre tuning. Toggle switches for low and high filters. 2 microphones included. **Automatic turntable** is BSR 3-speed model with cue lever and adjustable stylus pressure. With diamond stylus. Acrylic dust cover. **The two speakers** are 23"x11¼"x8¼", ported enclosures with one 8" woofer, one 2¼" tweeter with electrical crossover. Components finished in walnut vinyl.

299.95

Stereo Component Stand has two doors, and is finished in walnut colored vinyl. Approx. 47½"x26½"x14½". **59.95**

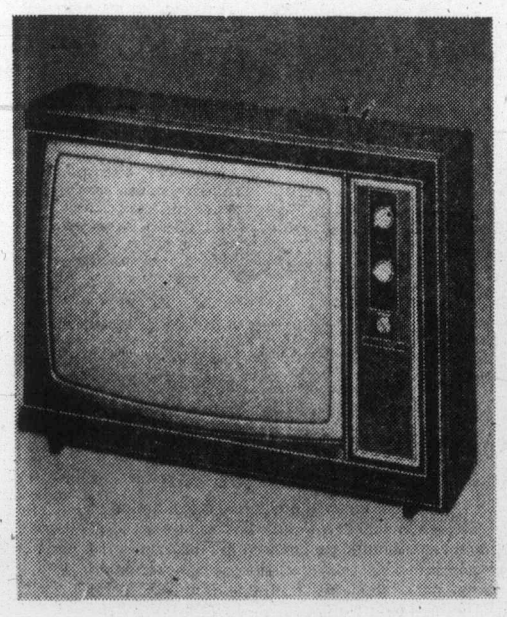

Viking 20" Color Portable TV

Portable features 100% solid state with 26,500 volt chassis for cool, reliable, long-life operation. In-line negative black matrix picture tube delivers bright, clear, well-defined picture. The auto tuning locks in picutre and sound, regulates color and level. Rapid-on for picture and sound in seconds. With dipole telescopic antennae. Contemporary styled cabinet in walnut finished. Model 6768-20C.

569.95

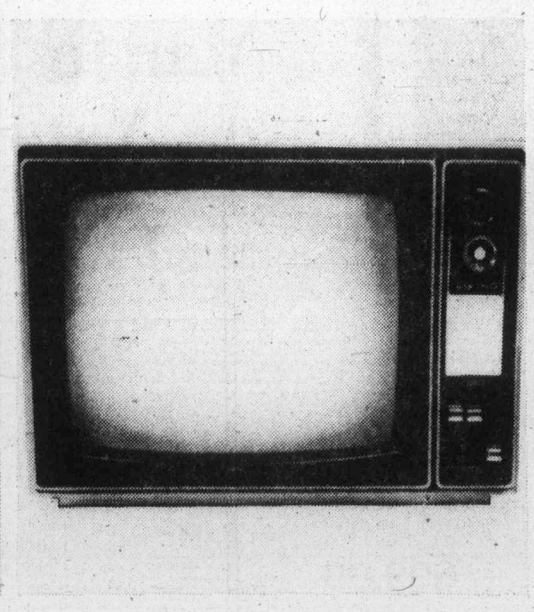

Viking 20" B/W Portable TV

Second set for kitchen or den. features 100% solid state circuitry for cooler operation and longer life. Slide controls for contrast, brightness and volume. Rapid-on for picture and sound in seconds. VHF dipole/UHF loop antennae. 4" speaker. Earphone jack plus earphone for private listening. Contemporary styled polystyrene cabinet with woodgrain finish. Model 6726-20.

189.95

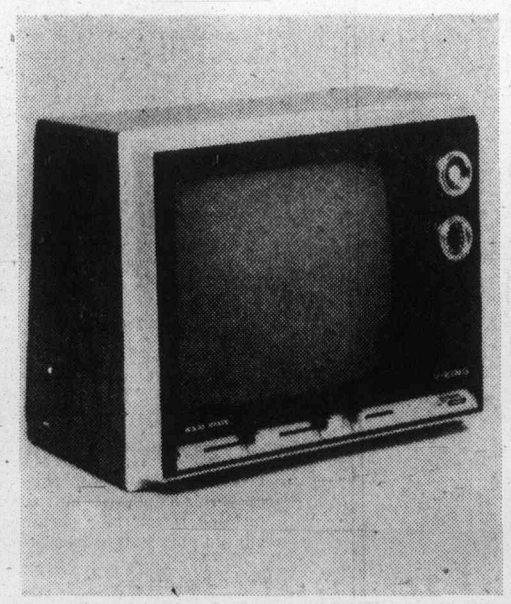

Viking 12" B/W Portable TV

Entertainment to go! The black and white portable that easily moves from room to room or cottage. 100% solid state circuitry provides cooler operation, longer life. Direct read channel indicators. Rapid-on. Slide controls for contrast, brightness, volume. 3" speaker. VHF monopole/UHF loop antennae. Earphone jack plus earphone. Contemporary styled plastic cabinet, white. Model 6720-12.

119.95

Roll-about TV Stand

Two walnut-covered wood shelves with backing for looks and stability. Plastic casters. Suitable for color TV up to 20". Dimensions: 24"Wx16"x17"H. Model F1624P.

24.95

Stereos/TVs, Dept. 260/460,
Main Floor, Home Furnishings Building

Enjoy the Things you Want Now! Use your Handy Eaton Account

"Present car getting you down? Come see us at Peter Pollen Ford"

The Daily Colonist.

Section 2 Thursday, December 2, 1976 Page 13

THREE TO GET READY. Spence BOWMAN Dobson C-FAX 1070 MORNINGS

It leaves nothing of leaves

Now you see 'em. Now you don't. Huge pile of leaves in Beacon Hill Park vanished in less than four minutes as city parks staffers Gary Upton and Mel Lewis operated city's one-year-old giant truck-mounted vacuum in annual fall cleanup Wednesday.

— Colonist photos by Alex Barta

McGeer hikes school tax rate by 5 mills

The provincial government has increased its province-wide property tax rate for education purposes from 32.5 mills to 37.5 mills for 1977.

Education Minister Pat McGeer, announcing the increase Wednesday, said it was due to "substantial increases in school district budgets during the year . . . despite a static school population and strong pleas by the government to hold the line."

He said he hoped school boards would recognize the importance of fiscal restraint and exercise a "high degree of responsibility in determining their final budgets."

At the same time, McGeer announced an increase in the instructional-unit grant of $3,445 or 16.4 per cent over this year, to a total of $24,500.

The net effect on a school board like Greater Victoria — where property values are high and where enrolment is declining — could be to nullify the increase in the instructional-unit grant.

Conversely, Saanich school district may benefit slightly from the complicated financing formula employed by the government.

Secretary-treasurer Ross Ingram of the Saanich school district noted that the basic mill levy stayed steady at the 25- to 26-mill level for several years, but last fall it went up six mills, from 26.5 to 32.5, and this fall it has gone up an additional five mills.

"The government is asking local taxpayers to pay more, and also is taking more from school districts with high property values than those with low property values."

After doing some quick calculations, Ingram said it appeared that the Saanich district might not be affected too adversely by the move; since the 16.4-per-cent increase in the value of the instructional unit tended to counteract the increase in the basic mill rate.

Ingram said his district was in a tight squeeze and, while it did not want to hit taxpayers with a large bill for school taxes next year, there was also considerable resistance to reduction of services.

The largest portion of the school district's budget was in teacher salaries, Ingram said, and when the district recently attempted to cut its staff by one teacher by attrition, 150 parents turned up at a school board meeting to protest the move.

Greater Victoria School Board chairman William Ross was not available for comment, but vice chairman Susan Brice said the school board had worked hard this fall to prepare a provisional budget smaller than last year's, in an effort to head off a tax increase in 1977.

"We haven't actually sat down yet to determine what effect the revised figures announced by the minister will have on our budget for next year, but it hasn't caught us completely by surprise.

"There have been intimations from the department for some time that they are not going to be picking up the tab for excessive budget increases."

"Until we find out what our assessment is next spring, we can only speculate about the effect of the minister's announcement on taxes. Each district in the province will probably be affected differently," Mrs. Brice said.

Sooke school district secretary-treasurer Marilyn Rudge said she was "not excited" by the move, which will put more pressure on local taxpayers, who will almost certainly face an increase in school taxes as a result of the announcement.

The actual effect of the increase will not be known until next spring.

Basics of tax change

What effect will changes in the basic mill rate and the instructional unit have on local taxpayers?

School financing is a complicated matter, and for most taxpayers, the earlier they can forget about it after paying their taxes, the better.

A Greater Victoria School Board official explained it this way:

Just how much local taxpayers pay is arrived at through the establishment of a "basic education program," which determines what each school district should have as a minimum budget, then splitting the cost between the provincial government and the local district, based on ability to pay.

The number of instructional units in a school district is arrived at by dividing the number of pupils in the district by 20. "Leftover" students count as an additional instructional unit. Each school in a district counts as one additional instructional unit.

Thus a district with 2,005 students in 20 schools has a total of 121 instructional units.

This number multiplied by the value of the instructional unit, which is set by the minister of education each Dec. 1, gives the total of the "basic education program."

Local school districts and the department of education share the cost of the basic education program in the following manner:

The minister establishes a basic mill rate for the province. This mill rate, multiplied by the property value assessment of the school district, raises a certain portion of the basic education program.

The balance of the basic education program is paid for by the provincial government.

In school districts where property values are high, the basic mill rate raises all or most of the basic education program, meaning that these districts get relatively little assistance from the province for their operating budgets.

In districts where property values are low, a larger portion of the budget is paid for by the province.

Since the value of the instructional unit is based on the previous year's operating costs, and is not a discretionary matter, the minister's decision Wednesday to raise the basic mill rate by five mills represents an effort by the education ministry to make local school districts pay a larger share of increased school operating costs.

'Aged people want peace'

Notices darken Alkazar winter

Tenants of the Alkazar Mansion on Fairfield Road are about to lose their home and they are bitter about it.

"We have just been given our Christmas present — two months' eviction notice," Mrs. Amy Cresswell, one of the tenants, said Wednesday.

Mrs. Cresswell has lived in the old apartment building for 16 years, some others for much longer and one woman for 59 years.

Mrs. Cresswell remembers different times. A previous landlord, she said, presented each tenant with a gift at Christmas.

This year won't be much of a Christmas for Alkazar tenants, she said.

Some of the old people who have lived there for years can't eat or sleep because they don't know where they will find accommodation.

Mrs. Cresswell said tenants are asking for four months' notice, instead of the two months' given them by Reesor and Pinch Homes Ltd., owners of the building.

The company is under orders from the fire marshal to upgrade the building, which it claims is not feasible.

Because the company feels it can't afford to renovate the building, it has applied to the city of Victoria for permission to demolish the apartment.

The application for a demolition permit has been referred to the city's Heritage Advisory Committee, but Mayor Michael Young said earlier there's little hope the building would be declared a heritage structure.

Company officials weren't available for comment Wednesday. They have insisted on two months' notice which would mean tenants have to vacate the premises by the end of January.

Meanwhile, Charles Barber (NDP-Victoria) has sent letters to Young and the provincial fire marshal asking for a "firm legal opinion" on the eviction notices.

Barber is also trying to have the date of eviction extended because of the winter months and the long-time tenancy of many of the residents.

In addition to this, both his community office and the Silver Threads will be appealing to low-cost landlords to find room for the old people. They are hoping people with such accommodation will phone either centre.

Barber said he made his moves Wednesday after four of those facing eviction approached his office. He said he spoke to three of them personally and that two were angry over what has happened and the third was "very frightened" of what lay ahead.

"Eviction of an old person is serious — winter eviction can be really tough," he said.

Mrs. Cresswell said tenants are heartbroken. They don't know what to do.

"Why this discrimination against the aged people who have worked hard all their lives and only want to live out their lives in peace," she said.

"There will be no Christmas here this year — just worry and tears.

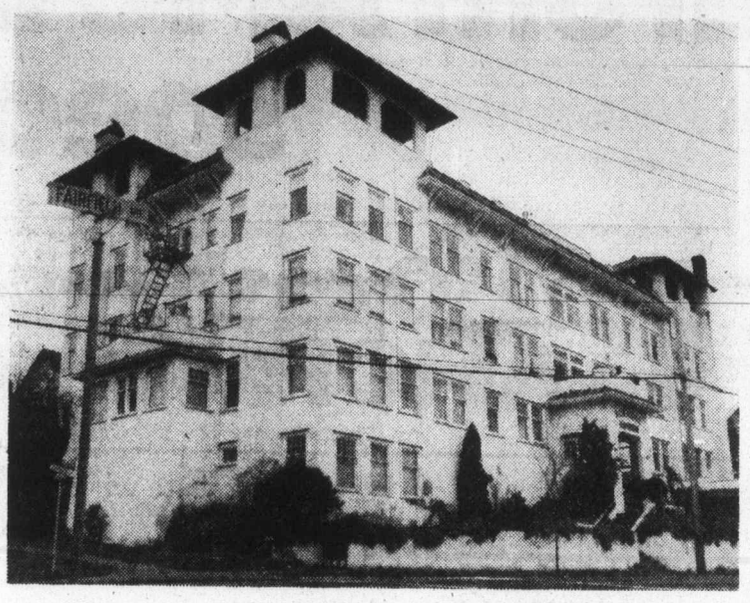

— Colonist photo by Alex Barta

Wreckers' ball hangs over Alkazar Mansion after 60 years on site

Dockyard contract approved

Shipyard workers at HMC Dockyard have approved the terms of a two-year federal wage agreement.

Members of 11 unions voted 457 to 81 Wednesday night to accept the contract, which had been recommended by their negotiators. Union officials said it was "in keeping" with federal anti-inflation guidelines.

Increases of 89 cents an hour in the first year and 69 cents in the second year will boost the base rate of $7.42 to $9. The agreement is retroactive to last June.

Meanwhile shipyard workers from 24 unions are voting on a new confract offer although they face an uncertain future.

The offer involves Yarrows in Victoria and Burrard Dry Dock in North Vancouver, both operating with about one-third of their work forces because of a prolonged slump in shipbuilding.

The sister companies have been unable to predict an end to the situation, but the unions are beginning to talk optimistically.

"The slump in the shipyards is worldwide, but we are hoping that things are going to improve," says Jim McAvoy of Victoria, president of the Joint Shipyards Conference of Unions. "There have been rumors and maybe business will be picking up in about six months."

Some 800 union members will be voting throughout the week on an offer of another $1 an hour, broken into increases of 55 and 45 cents over a 25-month period.

McAvoy said Wednesday that the proposal also contains provisions for a cost-of-living payment feature. Without the cost-of-living clause, each of the two increases fall "about 10 cents shy" of Anti-Inflation Board limits.

'Secret' court move 'a disaster'

By HUBERT BEYER
Colonist Reporter

Greater Victoria municipal officials are up in arms over what they believe to be secret plans by the provincial government to relocate the Family and Children's Court.

The plans apparently call for moving the provincial court's family and children's division from its present location at Cook and Cameron to the St. Ann's Academy building where it is to share space with the small-claims court now housed in the court building at Blanshard and Burdett.

Administrators in the attorney-general's court planning department deny that the plans are firm; they say relocation of the family court is just one of the options they are considering.

But elected officials and court personnel involved in the operations of the family and children's division believe there's more involved than an option.

They are afraid the move is a fait accompli and they fear the consequences.

Victoria Ald. Helen Beirnes said Wednesday she's convinced that the provincial government wants to go through with the plan.

Esquimalt Ald. Larry Mann said the proposal was "a disaster."

He said the St. Ann's Academy building was totally unsuitable to house the family court.

"I'm also horrified that the province would ignore the fact that a move will separate the family court from the juvenile detention home," adjacent to the Cook Street facilities and connected with them by underground tunnel.

To fight the plan and, hopefully, nip it in the bud, a committee, with Mrs. Beirnes as chairman, has been formed.

She said the court planning department had gone to the extent of conducting traffic studies, an indication that the plan to move the family court was more than just an option.

"I think they want to do it and we won't stand for it," she said.

The building housing the family court is owned by Victoria, Saanich, Esquimalt and Oak Bay. It was built in 1967 for the specific purpose of accommodating the family court.

Several years ago, when the NDP government took over the provincial court system, it also inherited the family court division.

At present, the provincial government is leasing the juvenile detention home at a cost of $28,000 a year, but the lease will expire March 31, 1977.

There has, however, never been a lease on the family court building. The government is renting it from the four core municipalities for $40,000 a year.

Saanich firefighters train on super-rig

The Saanich fire department will base a new $140,000 Pierre Thibault aerial ladder truck at No. 3 Fire Hall at 1900 McKenzie, chief Harold Gains said Wednesday.

The truck, ordered two years ago, would cost $190,000 if ordered today, he said. (Picture Page 24).

With a pumping capacity of 840 gallons a minute, the truck has a 100-foot aerial ladder, 208 feet of "ground" ladders, 1,500 feet of 2½-inch hose and 1,000 feet of 1½-inch hose.

The truck will move to Gordon Head as soon as crews are instructed in its features, Gain said.

Man found dead on Yates roof

A 21-year-old man was found dead atop a Yates Street building Wednesday night with his hands tied behind his back. There was no immediate indication of how he died, Victoria police said.

"We're calling it a homicide until we get some indication of it being something else," said Insp. Norman Bath.

Police were withholding the name of the dead man until his relatives could be notified. He is from Port Alberni, is described as a native Indian, five-feet-10-inches, about 170 pounds, with shoulder-length hair. He had a blue T-shirt, brown pants and white running shoes.

"We would like to hear from anyone who saw him — or who saw him in the company of anyone else — between 6 p.m. and 7:30 p.m. when he was found," Bath said.

At 6 p.m. a Victoria constable found the same man in an intoxicated condition at the corner of Yates and Government. He advised him to go home. An hour and a half later a police officer making a routine check found the man's body on the roof of a building abutting the Yates Parkade.

Bath said the building is to the west and that the roof is about 4½ feet above the top of the parkade.

He said the man's own shirt had been used to tie his hands behind his back.

Bath said a pathologist's report today would likely establish the cause of death.

Washington merchants luring Victoria shoppers

Ten days ago, a number of Port Angeles hotels launched a "shop-and-save" promotion campaign in Victoria and they say response has been good.

The idea is to lure shoppers to Port Angeles with shopping bargains and inexpensive hotel packages.

Canadians going to Port Angeles can expect to save about six per cent on food items and substantially more on clothing and durable merchandise.

But hotel officials say even if travellers don't buy a thing, they can enjoy a brief holiday at the lowest possible price.

The package includes three-day, two-night accommodation, two dinners and free continental breakfasts for $33 each, based on double occupancy.

Jack Rabourn, manager of Aggie's Inn, four blocks from downtown Port Angeles, said that last weekend about a dozen guests came from Victoria.

"That's a lot more than we usually get this time of year," he said.

Other hotels reported similar success with the promotion campaign.

The campaign is being coordinated by the Port Angeles Downtown Merchants' Association. Several advertisements have been placed in Victoria newspapers.

Liquor changes left in fog

Fog in Vancouver delayed British Columbia's new liquor regulations Wednesday.

A scheduled cabinet meeting to give official approval to the regulations was cancelled when half-a-dozen cabinet ministers, including Premier Bennett, were stranded at Vancouver Airport.

The cabinet will approve the regulations this afternoon in Burnaby — the last travelling cabinet meeting of the year — and hold a special press conference Friday morning at the Hyatt Regency, Vancouver, to tell British Columbians where and what they can drink in the future.

Indications are that one of the major changes will allow beer parlors to sell hard liquor as well as the beer and wine they now serve.

New town boundaries redefined in west

Wetlands force move

Mother Nature held sway at the initial meeting of regional directors and planners Wednesday to amend the first draft of the western community plan.

The region's local planning and zoning committee redefined boundaries for the proposed town centre between Sooke Road and Goldstream Avenue.

Leading the discussion to amend the development proposal was Langford alternate director John McIllree, who said it wasn't feasible to build a town centre on wetlands. The wetlands will be removed from future development plans.

"You'll never beat Mother Nature," he told committee members.

McIllree said the wetlands were located in the southern portion of land proposed for the town centre.

"If you want the wetlands dry you'll have to build a massive sump and pump them out," he said.

The committee discussed only three of the 13 policies which make up the bulk of the massive planning document. Next meeting of directors and planners for amendment of the draft is scheduled for Dec. 15 at Capital Region offices on Yates Street.

The Western Community Plan draft, about a year in the making, is in five sections: introduction, basic provisions, community plan policies, implementation of the plan, and an appendix outlining the purpose and role of the plan.

The 13 community plan policies and some of their objectives are:

Environmental Management: Preservation of wetlands, steep hillsides, and marine shorelands, including protection of fish and wildlife habitats.

Residential areas: Gradual change of western community character from low density suburban area with minimal services to a compact urban area with a diversity of housing types.

Commercial areas: To control commercial development by giving direction to private investors, minimizing applications in unsuitable areas, and ensuring a "desired" distribution of highway commercial areas.

Employment areas: Create job opportunities equivalent to 40 per cent of the western community labor force.

Open space and recreation: To provide for "breathing space" within a predominantly urban environment.

Urban reserve: This designation covers forestry, agricultural, residential, recreational and gravel processing areas. Urban reserve areas are designated as potential urban areas and will not be "intensively developed" over the 20-year planning period.

Agricultural land reserve: To utilize agricultural areas in western community urban areas to serve public interests "in the course of community development." Conversely, another objective is to preserve existing reserve lands.

Upland: To permit a low density form of residential development in upland areas, which may be also used for forestry, agriculture and water supply works.

Regional park areas: To preserve "environmentally sensitive areas" of parks, while "developing the park areas to their full potential."

Transportation: To develop a safe and efficient road system in the community, while meeting demands for mobility "without undue reliance on the automobile."

Water and sanitary sewage services: To provide an efficient and economical sewer system, protect public health, and use developable lands for these purposes.

Land drainage and flood control: To protect public and private property from flooding and provide drainage facilities capable of handling heavy runoff.

Urban design: To co-ordinate efforts integrating "natural features, existing and new development, open space and the street pattern" for an attractive urban environment.

A 850-acre development is planned by Dunhill Developments in the Latoria Road area, designed to accommodate up to 20,000 people over the next 10 to 20 years.

Policy proposals in the first draft of the community plan do not conflict with the Dunhill development.

The development was unveiled in the first draft of a community plan for Colwood and Langford in November.

Most of the district's population is expected to be funnelled into the Colwood-Langford area over the next 20 years.

Trident protesters to have NDP visit

Canadian Press

The New Democratic Party's environment critic, Robert Skelly, has been given permission to meet Friday with two anti-Trident demonstators being held in jail in Seattle.

James Douglass of New Westminster and John Williams of Seattle are serving 90-day sentences for trespassing and destruction of property at the U.S. Trident missile base at Bangor.

Since their convictions, they have been on a hunger strike.

Skelly, NDP member for Alberni, said Wednesday he asked for permission to visit the two men after hearing reports they had been abused by guards at the King County jail.

McGeer urges local tests to test students skills

VANCOUVER (CP) — Education Minister Pat McGeer has asked the province's school districts to develop local systems for testing or assessing students.

McGeer said that although the government had proposed a province-wide assessment program, he was looking for local input.

"Ever since I took over the ministry of education (a year ago), I have been encouraging local school districts to undertake their own assessment systems," he said. "I've asked the districts to tell us by the end of this year what they plan so we can fit it in with our own system."

Referring to his recent announcement that a core curriculum and assessment program will be set up in the schools by September, McGeer said the government needed to know how well students were acquiring basic skills and knowledge, and in which areas of B.C. students are doing poorly. "Now we're doing an assessment and appraisal of the school districts and we're looking for a global forum to determine what we have to administer," he said. "Some school districts need remedial help in assessing students."

He would not identify which districts have fallen behind, but said they know who they are.

McGeer said he believed school examinations would be making a comeback as the best way of determining student achievement.

"Testing is how you know if the material's been mastered," he said. "Learning is quantitative, like your golf score — the material's there, all you need is a method of showing how well you know it.

"Teachers know that exams are still the best single method of evaluation."

Some teachers feel an assessment of a student's term work is a sufficient method of evaluation, McGeer said, but there's a continent-wide trend among teachers to return to testing.

"If you cast your eye across Canada and North America, you'll see the kind of assessment programs introduced in B.C. are also appearing in other (areas)," he said.

McGeer said his department was not planning to return to the previous compulsory provincial examinations, although the government will go ahead with the recently-announced Grade 12 English placement exams, which later may be introduced in other subjects, such as mathematics.

The placement tests, McGeer has said, would not be compulsory, unless specified by universities or colleges but their results will not affect a student's entrance qualifications.

Marine calendar

NAVY

Qu'Appelle, Mackenzie, Yukon — Pearl Harbor, returning Dec. 15.
Fundy, Thunder, Cowichan, Miramichi — returning Dec. 10.
Gatineau — returning Friday at 2 p.m.
All other ships in port.

MARINE SCIENCES

Parizeau — Esquimalt
Richardson, Pandora 3 — Pat Bay.
Vector — Howe Sound.

COAST GUARD

Rider — Sandheads patrol area.
Racer — Gulf Islands patrol area.
Ready — refit.
Camsell — Fraser River.
Douglas — self refit.
Quadra — in port.
Vancouver — on Station Papa.

MERCHANT MARINE

Everjust, World Ajax, Port Alberni.
Alisher Navoi — Duncan Bay.
Brewster — Nanaimo.

OXFORD FOODS
271 COOK STREET
Prices effective Wed., Dec. 1 to Sat., Dec. 4
We Reserve The Right To Limit Quantities

MAPLE LEAF BACON	LB.	1.49
M.J.B. COFFEE	1 LB. TIN	2.29
MAGIC MILK POWDER	5 LB. BAG	2.89
WESTERN FAMILY MARGARINE	3 1-lb. Pkgs.	1.00 PKG.
SQUIRREL PEANUT BUTTER	48-oz. TIN	1.89
CARNATION SOCKEYE SALMON	7¾-oz. TIN	1.29
E.D. SMITH GARDEN COCKTAIL JUICE	28-OZ. BOTTLE	59¢
JUBILEE LUNCHEON MEAT	12-oz. TIN	69¢
AYLMER CREAMED CORN	14-oz. TIN	2/69¢
HERSHY INSTANT CHOCOLATE	2 LB. TIN	1.49
BETTY CROCKER SNACKING CAKE MIX	14-OZ. PKG.	79¢
NESTLE PUDDING	14-OZ. TIN	2/89¢
PERFEX BLEACH	128 OZ.	99¢
ROYAL TOILET TISSUE	4 ROLL PKG.	99¢
CANADA FANCY McINTOSH APPLES	5 LBS.	1.00
CANADA NO.2 POTATOES	15 LB. BAG	79¢

12-1

NOW! Two big $250 specials from AMC the small car specialist.

1 $250 cash rebate on every new AMC Pacer and Pacer Wagon.

Right now, you can get a $250 rebate when you take delivery of any new 1976 or 1977 AMC Pacer. Make your best deal with your AMC Dealer and after delivery American Motors will send you a $250 rebate. Or, if you like, you can arrange to apply the $250 to your down payment.

This rebate offer is good on all AMC Pacers and Pacer Wagons delivered from Dealer stock by January 10th, 1977 or ordered by December 10th, 1976. Fleet sales excluded.

Certain items illustrated optional at extra cost.

2 $250 price reduction on every new 1977 AMC Gremlin.

The Manufacturer's suggested retail price of a 1977 AMC Gremlin has been reduced by $250. Gremlin's list price is now $3349 but Dealers may sell for less.

Certain items illustrated optional at extra cost.

Shipping charges, Dealer Prep., provincial taxes, gasoline and other options are not included.

This price reduction is effective November 5th, 1976.

With these two $250 specials, plus AMC's exclusive Buyer Protection Plan II

There's more to an AMC

See your AMC Dealer for full particulars.

Jazz at the Castle

Satisfying a hunger

Sounds by the sea cool from Sample

By FRANK SULLIVAN
Colonist Staff

Victorians hungry for the sounds of good jazz have something to hope for now that Bill Sample's Jazz at the Castle has proven the idiom is in demand here.

Last Wednesday night's offering at Craigdarroch Castle was the first by the Victoria Conservatory of Music featuring professional jazz musicians in concert.

The largest room in the centre of the main floor had capacity for 150 seated guests — the approximate number expected. But a door count showed 240 paid admissions and there were at least another 50 persons who wandered in or watched and listened through open windows from the rainswept verandahs.

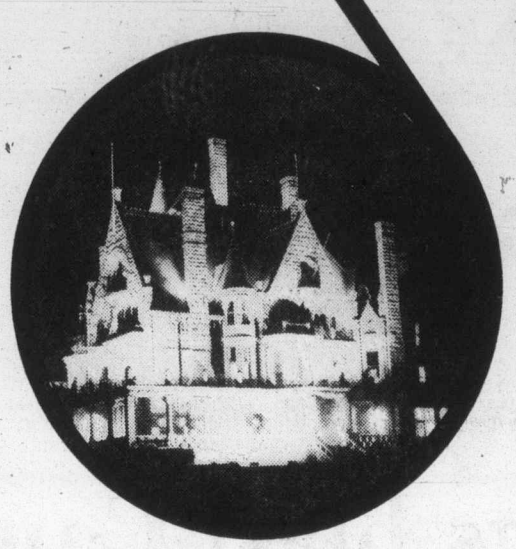

ENTHUSIASTS crammed stairways to the second floor and sprawled on available carpet space in adjoining rooms to hear Sample's Le Petit Bateau de Jazz and Le Grand Bateau de Jazz perform 13 works, 12 of them arranged by Sample and one by drummer Dan Hudson.

There wasn't a whisper as the musicians and singer Cathy (Boat) Lewis skipped through several works written by Sample and rearrangements of a few old standards.

Sample

It was all reminiscent of Norman Granz Jazz at the Philharmonic which had its beginnings in 1944 in a hall that held 150 to 200 and became a popular jazz program on radio through the late 40s and '50s.

PERHAPS THERE will never be a definition of jazz satisfactory to both traditionalists and 'moderns.' What Bill Sample and his group are putting out cannot, however, be termed traditional. Sample says 'Les Bateaux' were formed in late summer of this year with the "simple purpose of providing a jazz outlet for audiences on the West Coast and the musicians involved."

IN HIS PROGRAM notes for the concert Sample wrote: "The groups encompass a wide range of styles from various Be-bop preservations to original compositions, performed with and or contemporary jazz techniques . . ."

In the early 1950s theories had been put forth that jazz was essentially protest music — a means of expressing resentment toward a world in some sort of moral decline.

But the so-called drug culture and sexual permissiveness that seemed to develop along with the rock 'n roll era makes the speakeasies and red light districts of more than two decades ago pretty mild stuff by comparison.

Through it all jazz has survived and Bill Sample is attempting to alleviate the hunger in this city for an alternative to the heavy beat of rock.

HIS MUSICAL background includes a bachelor of music degree from University of Victoria, studies at the Berkeley School of Jazz in Boston and a stint with the Herb Pomeroy Big Band in the eastern United States.

Sample, 26, who grew up in the B.C. Interior has played in most of the major centres of Canada, has made several U.S. tours, was arranger-conductor of the Stratus Faction show and performed in a national CBC series. He has appeared with such performers as Bobby Vinton and the late Bobby Darin and recorded with Tommy Banks.

Cathy Lewis, 22, a final year voice major at UVic, demonstrates a distinctive flair for vocal jazz although she is equally at home with dramatic opera, Lieder or George Gershwin. She has studied in Salzburg, Banff and Seattle.

THE WORD Bateau (French for boat) was pinned to Sample and other musicians who were members of a composers group during a Euopean tour. He simply decided to keep it and use it.

Le Petit Bateau is "devoted to small ensemble arrangements with an option on sparseness," Sample says. Its members include: Sample, piano; Timothy Stacey, bass; Bob Brown, drums; David Keen, alto and tenor sax; Tom Williamson, trumpet and flugelhorn; and Cathy Lewis doubling on percussion.

Le Grand Bateau is a larger ensemble "exploring a freedom-confinement balance and, like the Queen of Saanich, holding an option on density." It consists of Sample, Stacey, Williamson, Keen and Lewis, with Dan Hudson, drums, Wally Eurchuk, alto sax; and Gordie Clements, baritone sax and clarinet.

AFTER LAST Wednesday night's Jazz at the Castle, Sample was approached by a Victoria financier about a possible recording session next year.

Concerts are being planned for the Art Gallery of Greater Victoria and possibly the Belfry.

In the meantime, Sample continues as pianist and leader of the small ensemble providing music for listening and dancing in the Persian Room of the downtown Century Inn Tuesday through Saturday nights.

If last Wednesday night's response is an accurate indication of the interest here in jazz, the chief problem may be to find a place large enough for the audience.

Helen Reddy's fame no trauma for Jeff

By VERNON SCOTT

HOLLYWOOD (UPI) — Helen Reddy, songstress extaordinaire but seldom hailed as a sex symbol, recently was voted among the most exciting women in the world by London's International Bachelors Society.

"This comes as a surprise to me," Miss Reddy said prettily. "I had only thought of myself as a sex symbol at home."

Helen was in her dressing room at NBC preparing for an appearance on The Midnight Special. Watching his wife with an amused smile was Jeff Wald, the tough, driving man who built a multimillion dollar corporation on Helen's talent.

Wald, a small, athletic man, has dark hair and eyes and is perpetually tanned. He is always faultlessly tailored.

He is a scourge to recording companies, movie and television producers and an outright terror to concert promoters. The Bronx-born Wald gets top dollar, and then some, for Helen's performances.

He enjoys his reputation for toughness. He can be, however, warm and humorous when negotiations aren't in order.

Of his wife's selection as an exciting woman, Wald said, "I agree with 'em. She's so exciting that's the reason I'm not a bachelor anymore.

"They said her strong convictions helped make her exciting. And they're right. We've been married 10 years now. Helen has a little more confidence in herself and her appearance has changed somewhat. But other than that she holds the same convictions she had when we first met.

"What I'm saying is that Helen has maintained a level of sanity that might have thrown a lot of other women who have gained so much fame and success."

Helen ducked out for rehearsal, leaving Wald in the dressing room.

He makes the deals and leaves the shows to his wife. They have a clear cut understanding. Jeff doesn't interfere with Helen's selection of songs, wardrobe or style. Helen, on the other hand, doesn't bother with business details and contracts.

Lesser men are rendered invisible by their wives' celebrity. Some become appendages to superstar mates. Wald is such a strong personality in his own right many show business people think of him before they do Helen.

"I've never thought about my own identity because I had established a reputation as an agent and manager before Helen became a star," he said.

"People can accept my toughness where they wouldn't be able to accept it from Helen.

"This isn't an easy business whether you're dealing with fair promoters or record executives. About 150 records are cut every week, and maybe two of them make it. You've got to be tough to be competitive.

"Every performer needs help — male or female — for advice, business guidance, objectivity and protecting their best interests. Helen works on so many levels someone has to pick and choose for her.

"She is much more than a pop singer. She is an identity. A celebrity, and maybe her involvement with the feminist movement has had something to do with that.

"It's my job to make the right selections. Helen rarely questions my decisions and I don't sing her songs."

Wald is as realistic as he is hard boiled. He doesn't take credit for Helen's enormous popularity.

RENT UNIFORMS ? Call Jack Ledger at INDIVIDUAL DRY CLEANERS 595-4141

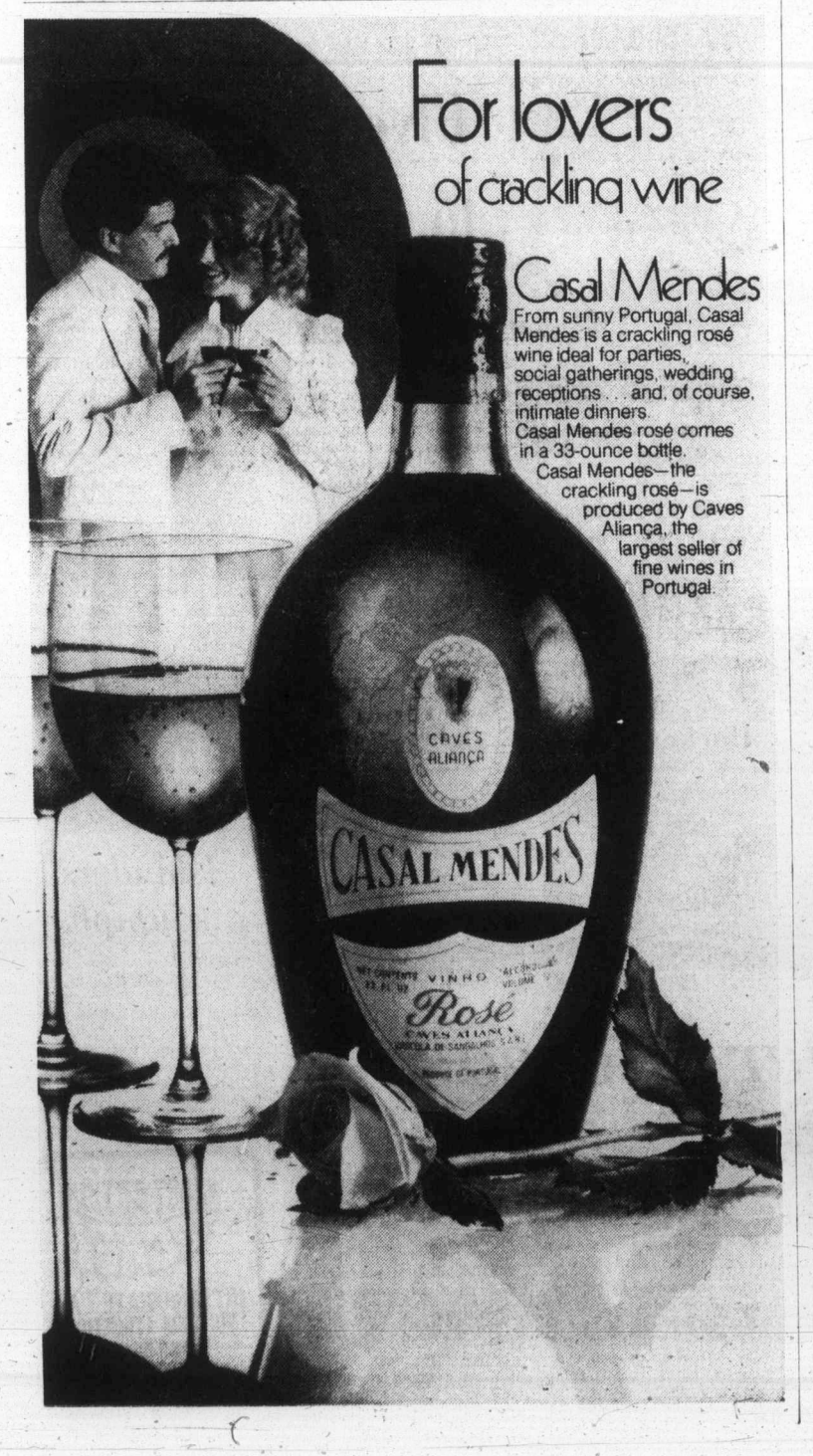

For lovers of crackling wine

Casal Mendes

From sunny Portugal, Casal Mendes is a crackling rosé wine ideal for parties, social gatherings, wedding receptions . . . and, of course, intimate dinners.
Casal Mendes rosé comes in a 33-ounce bottle.
Casal Mendes—the crackling rosé—is produced by Caves Aliança, the largest seller of fine wines in Portugal.

What's the price of cushions got to do with banking?

There's nothing like having a cushion or surplus in your Personal Chequing Account to take care of unexpected emergencies or opportunities—but at what price? After all, PCAs don't pay interest. But TD does the next best thing.

No-charge chequing

For those times that your monthly statement shows a constant cushion of $200. (or more) throughout a whole statement period, TD cancels all chequing charges for that period . . . automatically!

So if you write a fair number of cheques No-Charge Chequing could be good value. Ask about it at your nearest TD branch.

TD Personal Chequing Account statement periods cover four or five weeks. On the last day of each period the statements are checked to see if No-Charge Chequing applies. No-Charge Chequing includes all TD PCAs except TD Personal Service Plan which has a flat monthly fee.

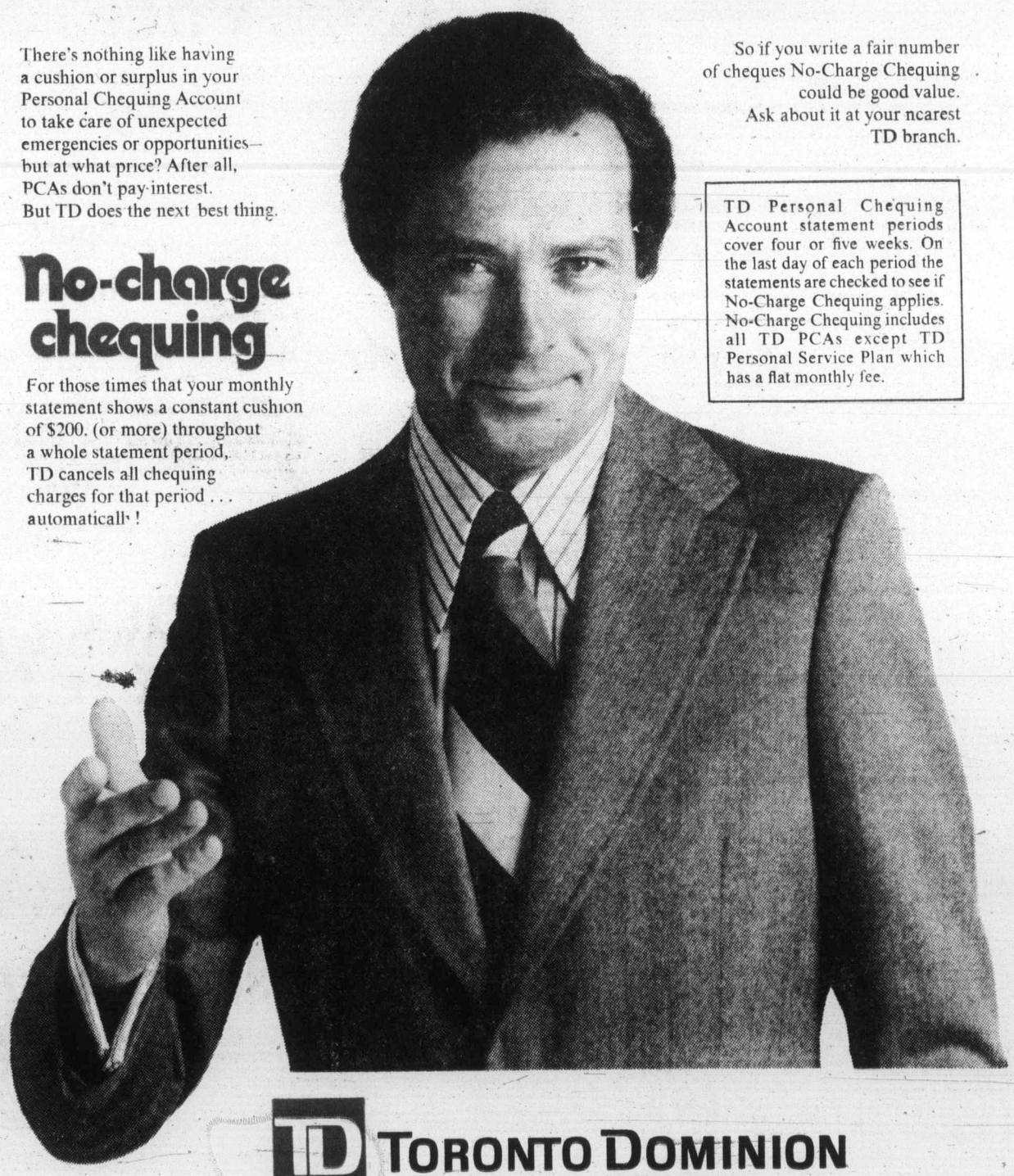

TD TORONTO DOMINION
the bank where people make the difference

WCHL grads lead way as Leafs, Rangers win

Philadelphia Flyers, who won the Stanley Cup in 1974 and 1975, and New York Islanders, who have been in the thick of the playoffs for the past two seasons, are National Hockey League expansion clubs which were led out of the pack by Western Canada Hockey League-trained talent.

It hasn't gone unnoticed, and now old-line clubs, Toronto Maple Leafs and New York Rangers, are profiting handsomely from the presence of WCHL grads as they move to regain lost position.

Both clubs won Wednesday night, and in each case there were big contributions from former WCHL stars.

Out of their early-season troubles, the Maple Leafs bounced Los Angeles Kings, 6-3, with sharp-shooting Lanny McDonald, a right-winger who came to them from the Medicine Hat Tigers, shooting his 17th, 18th and 19th goals of the season and also providing an assist.

Nor was that all in a fourth straight win which gives the Leafs a 7-2-1 log for their last 10 games. They got two assists from Dave Williams, who once fought for the Swift Current Broncos, and a goal from Stan Weir, a former Medicine Hat standout.

And the best effort for the Kings was turned in by Nanaimo's Gene Carr, who prepped in the WCHL with Flin Flon Bombers. He scored twice.

In New York, rookie Don Murdoch, another of the former Medicine Hat stars, scored his 19th and 20th goals and had an assist to lead the Rangers past Washington Capitals, 4-1.

Murdoch shared game honors with John Davidson, a former WCHL goalkeeper who is in his fourth NHL season and is now beginning to fulfill the promise shown with Calgary Centennials. He had another standout game, and was helped by penalty-killing which limited the Capitals to one shot on goal when Rangers played shorthanded for almost six minutes in one stretch.

Greg Polis, who played in the WCHL with Estevan Bruins, had one Ranger goal, and Ron Greschner, who used to play defence for New Westminster Bruins, had two assists.

The Leafs, who started 5-7-3 this season and looked as if they might not be able to fend off Cleveland Barons for third place, are now only one point out of second place in the Adams Division. The Rangers, in the league's most-contentious division, still trail but are now only two points behind the third-place Atlanta Flames and three points behind the second-place Flyers.

Flyers, yet to show their best form this season, had to settle for a 2-2 stalemate with the young and promising Minnesota North Stars in another of Wednesday's six games. Excellent goalkeeping by Gary Smith earned the point for North Stars, who were outshot 41-24.

Boston Bruins ended a budding skid at two games by outscoring the Black Hawks, 5-3, in a Chicago game which drew 13,700 fans. The win, which boosted Bruins 10 points ahead of Buffalo Sabres, was another example of the balance which has enabled them to do better without Bobby Orr and Phil Esposito than they did with the dominating, high-scoring stars.

Orr drew an assist on the goal, by Dennis Hull, which brought the Hawks to 2-3 late in the second period.

Defeat for the Hawks, now no better than 10-13-2 in the league's most-inept division, brought Colorado Rockies a bit too close for real comfort.

The surprising Rockies, a disaster last season as the Kansas City Scouts, scored their second win in two nights and stretched their unbeaten streak to three games by knocking off the Barons, 5-3, although only 3373 Denver fans showed up to lend support.

★ ★ ★

PATRICK DIVISION

	P	W	L	T	F	A	Pts
NY Islers	24	15	6	3	85	58	33
Phila.	24	12	7	5	83	68	29
Atlanta	25	11	8	6	88	80	28
NY Rang.	26	11	11	4	93	87	26

SMYTHE DIVISION

	P	W	L	T	F	A	Pts
St. Louis	24	12	11	1	76	92	25
Chicago	25	10	13	2	84	93	22
Colorado	25	7	15	3	70	86	17
Minnesota	25	6	15	4	68	105	16
Vancouver	26	6	18	2	68	104	14

NORRIS DIVISION

	P	W	L	T	F	A	Pts
Montreal	26	19	4	3	134	58	41
Los Ang.	27	8	11	8	89	89	24
Pitts.	24	8	11	5	70	83	21
Detroit	24	8	13	4	69	83	20
Wash.	24	7	15	2	65	98	16

ADAMS DIVISION

	P	W	L	T	F	A	Pts
Boston	25	19	5	1	100	71	39
Buffalo	22	13	6	3	76	54	29
Toronto	25	12	9	4	96	84	28
Cleveland	24	6	12	6	64	82	18

Next games: Tonight — Pittsburgh at New York Islanders; Los Angeles at Montreal.

WASHINGTON 1, NY RANGERS 4

First Period:
1. Washington, Charron (13 (Bailey, Lynch) 11:27.
Penalties—Lane (Wash.) Maloney (NY) 0:40; Vickers (NY) 3:08; Greschner (NY) (major) 15:29; New York (bench) 19:24.
Second Period:
2. NY Rangers, Vadnais (2) (Gilbert, Dillon) 4:22.
3. NY Rangers, Polis (7) (Murdoch, Tkaczuk) 10:32.
Penalties — Lalonde (W), Esposito (NY) 3:35; Lynch (W) 3:43, Fotiu (NY) 11:07.
Third Period:
4. NY Rangers, Murdoch (19) (Greschner, Esposito) 5:01.
5. NY Rangers, Murdoch (20) (Tkaczuk, Greschner) 18:49.
Penalties — none.
Shots on goal:

Washington	5	9	14	— 28
NY Rangers	12	10	9	— 31

Goal — Low, Washington; Davidson, NY Rangers. Attendance — 17,500.

BOSTON 5, CHICAGO 3

First Period
1. Boston, Smith (2) (Cashman, Sheppard))19:27.
Penalties — Doak (B) 8:27; Harrison (C) 14:06.
Second Period
2. Boston, Ratelle (12) (Schmautz, Bucyk) 10:27.
3. Chicago Rota (8) (Tallon, Martin) 11:01.
4. Boston, Park (8) (McNab, Forbes) 15:24.
5. Chicago, Hull (7) (Russell, Orr) 17:28.
Penalties — Smith (B) 1:44, Schmautz (B), Rota (C) 16:59.
Third Period
6. Boston, Bucyk (7) (Schmautz, Ratelle) 3:37.
7. Chicago. Rota (9) (Russell, Bordeleau) 4:41.
8. Boston, Ratelle (13) (Schmautz, Bucyk) 13:49.
Penalties — None.
Shots on goal:

Boston	12	11	12	— 35
Chicago	9	9	12	— 30

Goal — Pettie, Boston; Esposito, Chicago.
Attendance — 13,700.

LOS ANGELES 3, TORONTO 6

First Period
1. Toronto, McDonald (17) (Sittler, Palmateer) 1:34.
2. Toronto, McDonald (18) (Sittler, Turnbull) 10:31.
Penalties — Schultz (LA) 4:35; Glennie (T) 8:24; Boutette (T) 12:30; Hutchison (LA), Hammarstrom (T) 18:05; Kannegiesser (LA) 19:44.
Second Period
3. Toronto, Salming (3) (Williams, Valiquette) 3:19.
4. Los Angeles, Sargent (6) (Goring, Williams) 3:45.
5. Los Angeles, Carr (6) (Dionne, St. Marseille) 5:43.
6. Toronto, McDonald (19) (Sittler, Turnbull) 11 :16.
Penalties — Garland (T) (major), Hutchison (LA) (minor, major) 9:26; Los Angeles (bench) 18:09; Turnbull (T) 18:17.
Third Period
7. Toronto, Weir (5) (Salming, Williams) 5:34.
8. Toronto, Hammarstrom (6) (Sittler, McDonald) 11:00.
9. Los Angeles, Carr (7) (Dionne, Hutchison) 18:07.
Penalties — none.
Shots on goal:

Los Angeles	9	12	13	—34
Toronto	9	15	9	—33

Goal: Vachon, Los Angeles; Palmateer, Toronto. Attendance — 16,485.

PHILADELPHIA 2, MINNESOTA 2

First Period
1. Philadelphia, Dornhoefer (9) (MacLeish, Lonsberry) 12:14.
Penalties none.
Second Period
2. Minnesota, Hicke (2) (Talafous, Bialowas) 7:28.
3. Philadelphia, Holmgren (6) (MacLeish) 16:12.
Penalty — Dupont (Phe) 6:28.
Third Period
4. Minnesota, Jensen (3) (Bialowas, Young) — 8:22.
Penalty — Holmgren (Phe) 6:45.
Shots on goal by:

Philadelphia	14	12	15	—41
Philadelphia	14	12	15	—41
Minnesota	6	10	8	—24

Goal — Parent, Philadelphia; Smith, Minnesota.
Attendance — 8415.

CLEVELAND 3, COLORADO 5

First Period
1. Cleveland, MacAdam (6) (Maruk, Murdock) 3:16.
2. Cleveland, Sabourin (6) (Fidler, Merrick) 14:54.
3. Colorado, Dean (3) (Gardner, Paiement) 15:50.
4. Colorado, Paiement (12) (Gardner, Delparte) 18:09.
Penalties — Maruk (Cle), 6:42; Kitchen (Col) 12:17; Patrick (Cle), Dean (Col) (minors, majors) 15:45.
Second Period
5. Colorado, Dupere (5) 8:47.
6. Cleveland, Hampton (4) (Merrick, Pappin) 15:05.
Penalties — Merrick (Cle) 1:39, Merrick (Cle) 6:39; MacAdam (Cle (major); Dean (Col) (minor, major) 8:15; Pyatt (Col) 11:01; Paiement (Col) 13:23; Pratt (Col) 16:25.
Third Period
7. Colorado, Arnason (7) (Croteau, Hudson) 5:48.
8. Colorado, Pyatt (8) (Andruff, Campbell) 11:39.
Penalties — none.
Shots on goal by:

Cleveland	9	15	10	—34
Colorado	12	4	9	—25

Goal—Simmons, Cleveland; Plasse, Colorado.
Attendance — 3373.

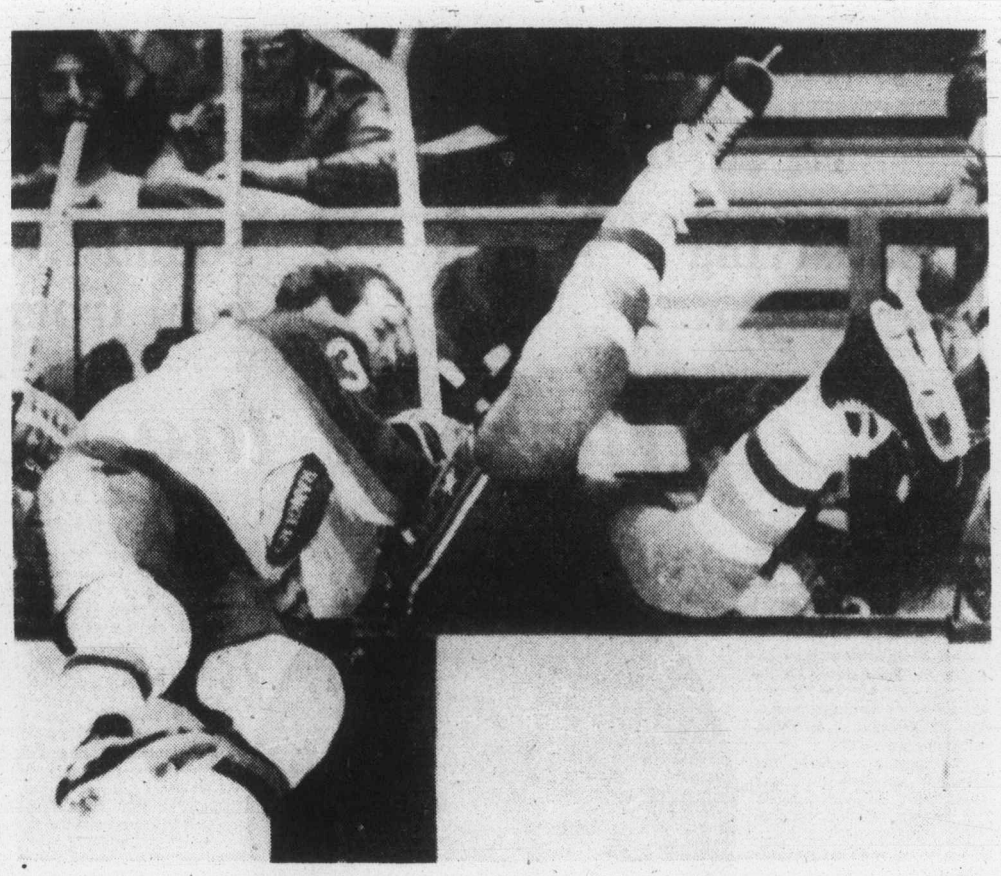

ROOKIE DEFENCEMEN Dave Farrish of New York Rangers and Rick Green of Washington Capitals struggle to free themselves after piling into Ranger player bench Wednesday during National Hockey League game at Madison Square Garden. Rangers posted 4-1 win. — AP

curling

jim tang

VICTORIA can host the Totem Bonspiel next year, but only because Zone 3 of the Pacific Coast Curling Association was sort of pushed into making the concession.

Zone 3 is made up of 10 clubs in what can be loosely described as most of the Greater Vancouver area, and it is a zone which has been largely successful in getting things done its way since the PCCA was formed. It spurned Victoria's bid to stage the 1976 Totem, but recently decided it had better pay attention to reports that Vancouver Island curlers were unhappy enough to think about secession. So, over the strong objections of at least one club, Zone 3 gave in, and Victoria can, if it wishes, take over the 1977 Totem.

Just why Victoria would want to stage the Totem Bonspiel in its present form is a bit difficult to understand, and how that Island curlers have shown they do have some clout they should take the next step and snub the Totem unless they can make the changes so obviously necessary. Accepting it in its present form can be taken as tacit approval.

The Totem should either become the official PCAA bonspiel or it should remain the Zone 3 production it has always been — but without the semi-official status given two years ago when it was allowed to start qualifying two rinks for the PCCA Consols final.

A back-door entry for association playoffs not only adds interest but it helps in the goal of producing the best possible association representative. But it is something the PCCA has never had because Vancouver curlers, who led the breakaway from the B.C. Curling Association were opposed to a back-door entry and were satisfied with the Totem as the substitute for a PCCA bonspiel. But when interest waned and Totem entries dropped to well below 100 rinks, they were quick to swallow their principles and gain permission for a front-door playoff entry as a lure to recreate interest in the Totem.

It worked in that Totem entries immediately reached the arbitrary 128-rink limit set, and then soared to more than 140 this year when the limit was removed. But a more unfair method of deciding the two rinks to qualify for the PCCA Consols final would be difficult to find. It just doesn't border on the ridiculous.

First, if playoff berths are to be at stake, then the bonspiel should be limited to PCCA members — or, at least, there should be two events open only to PCCA rinks. It is obviously wrong for the luck of the draw to decide that a PCCA rink must conquer one or more powerful rinks from other associations or lose its playoff chance.

And just as bad is the format of deciding the two playoff qualifiers. The Totem bonspiel has six events run on a Chisholm draw, and the way it is the winner of the primary event gets one Consols berth and the other goes to the winner of a playoff between the rinks winning the other five events. This means that it is possible for a rink to win seven straight games and miss out by losing the final of the primary event, perhaps to a Ron Northcott or some other former Canadian or world champion. And it also makes it possible for a rink to lose its first five games and still get the second bonspiel Consols spot.

It doesn't make sense, and now is the time for the Vancouver Island Curling Association to press for reform. There should be an association bonspiel, it should offer the lure of two Consols berths, it should be limited to PCCA curlers, and it should be held after, not before zone playdowns. And the best way to get the message across is to have nothing to do with the Totem in its present form.

★ ★ ★

QUESTIONS can also be raised about the decision of the Vancouver Island Curling Association to start men's, mixed and senior men's playoffs at the club level and allow each club one zone finalist for each two sheets of ice.

The new format replaces the bonspiel-type playoff, which was decided on quite a few years back because playdowns at the club level stretched things out for months and interfered with club play. The two-event double-loss weekend playoff proved extremely popular, which was a good sign for curling, but it seems that the large entry caused some dissatisfaction because it became necessary to start play during the day on Friday and time has to be taken off work on occasion.

If that's correct, it was a little thing on which to base a big change, and it will be a surprise if the new system proves satisfactory to most of the curlers involved.

The Duncan club is now in the north zone to balance the books as far as the number of sheets is concerned, and the north and south zones will both stage 24-rink double-knockout playoffs after club representatives have been determined. Last season, the north playoff drew 22 rinks and the south drew 35, and while that last figure was a bit unwieldy, the change doesn't appear worth it when the disruption of the club is taken into consideration.

And the change didn't work out very well in the senior men's playoffs. Only 12 rinks have entered in the south — nine from the Victoria Curling Club and one each from the Racquet Club, Esquimalt and Oak Bay. That is going to mean that the Victoria club will play down to five representatives so there can be an eight-rink zone playoff. It would have been much simpler to have had a 12-rink zone playoff.

★ ★ ★

IT SURELY does sound like gripe day, but disappointment has to be expressed at the plans adopted by the Alberni Valley Curling Club for its 25th anniversary bonspiel.

Club directors decided last week to return to the Grand Challenge competition in vogue in the days of the old four-sheeter when the Port Alberni bonspiel was indeed "The Biggest Little Bonspiel In B.C." And they voted down the suggestion that the limit be increased from 48 to 64 rinks, something which would have enabled a lot of old-time regulars to make a nostalgic return.

Instead, the milestone bonspiel is to be a winners' affair. There are to be two primary events and two secondaries with the semi-finalists qualifying for the Grand Challenge. That makes it possible for a rink to win three prizes — four if there is a Grand Aggregate. There is a consolation event for the rinks not good enough to make the Grand Challenge, but it seems a shame when a 64-rink bonspiel with five events on a Chisholm draw would require 187 games and the format adopted needs 186 games, and encourages the stacking of rinks at a time when it would have seemed preferable to have encouraged those who made the AVCC bonspiel one of the best.

Wings blast Canucks

VANCOUVER — It gets more and more embarrassing for Vancouver Canucks, who started the season with their eyes on a second division championship and are now on the bottom of the National Hockey League heap.

They were kept there Wednesday night when Detroit Red Wings scored three third-period goals to come away with a 5-2 win before about 15,000 disgruntled Pacific Coliseum fans.

Defeat kept the Canucks from tying Minnesota North Stars and Washington Capitals for 16th place in the 18-team league. Canucks have only 14 points from 26 games while the North Stars have 16 from 25 games and the Capitals 16 from 24 games.

Canucks got the game's first goal, but as they have done so often this season, they faded in the late going.

Rick Blight opened the scoring only 69 seconds after the game's start, but the Wings went into the second period 2-1 on goals by Walt McKechnie and Bobby Sheehan.

Defenceman Dennis Kearns got his first goal of the season in the one-goal second period, but the Canucks couldn't keep up in the final 20 minutes.

J. P. Leblanc broke the tie at 3:32, and when hard-trying Bobby Lalonde drew a penalty in the 14th minute of the period, the Wings got a power-play clincher from Michel Bergeron. Rick Wilson completed the scoring at 18:05, and the Wings moved within a point of third place in the Norris Division.

★ ★ ★

DETROIT 5, VANCOUVER 2.

First Period
1. Vancouver, Blight (13) (Lever, Walton) 1:09.
2. Detroit, McKechnie (10) (Polonich, Maloney) 1:58.
3. Detroit, Sheehan (2) (Harvey, LeBlanc) 9:38.
Penalty—Walton (Vcr) 19:57.
Second Period
4. Vancouver, Kearns (1) (Oddleifson, Ververgaert) 11:54.
Penalty—Wilson (Det) 4:38.
Third Period
5. Detroit, LeBlanc (4) (Sheehan, Harvey) 3:32.
6. Detroit, Bergeron (11) (McKechnie, Maloney) 14:57.
7. Detroit, Wilson (1) (Hextall, Polonich) 18:05.
Penalties — Ververgaert (Vcr), Wilson (Det.) 5:12; Maloney (Det.) 6:27; Lalonde (Vcr) 13:50; Dalley (Vcr) 15:06.
Shots on goal by:

Detroit	9	6	9	—24
Vancouver	8	9	5	—22

Goal—Rutherford, Detroit; Ridley, Vancouver.
Attendance—15,000 approx.

Sport today

HOCKEY

8 p.m — South Island Junior "B" League: Oak Bay Trios vs. Juan de Fuca King John Gulls, Oak Bay Recreation Centre.

8:25 p.m. — South Island Big Six League: Victoria Athletics vs. Lake Cowichan Lakers, Pearkes Arena.

BASKETBALL

9 p.m. — Victoria Senior "B" Men's League: Victoria Athletics vs. Oak Bay, Lambrick Park Junior High School.

Chiefs narrow margin in Western Division

Kamloops Chiefs inched closer to the co-leaders of the Western Division of the Western Canada Hockey League on Wednesday by scoring a 4-2 win over the visiting Calgary Centennials.

Chiefs have 28 points from 29 starts and are four points behind Victoria Cougars and New Westminster Bruins in the WCHL's tightest division scramble.

Three goals in the second period carried the Chiefs to victory.

Alan Young, Mike Boychuk and Ryan Walter added goals to a first-period marker by Reg Kerr.

★ ★ ★

Chiefs have played two more games than the Cougars and three more than the Bruins.

The loss was the sixth straight for the Centennials on a disastrous trip through the Western Division.

In the only other game Wednesday, Dave Ross scored twice to help Medicine Hat Tigers salvage a 3-3 tie with the red-hot Wheat Kings in Brandon.

The point enabled the Tigers to move into a third-place tie with Winnipeg Monarchs in the Central Division.

MEDICINE HAT (3) — Dave Ross 2, Brian Hill. BRANDON (3) — Dan Bonar, Brian Propp, Ray Allison. Attendance: 2434.

CALGARY (2) — Doug Lecuyer, Doug Buchanan. KAMLOOPS (4) — Reg Kerr, Alan Young, Mike Boychuk, Ryan Walter. Attendance: 1313.

WESTERN DIVISION

	P	W	L	T	F	A	Pts
VICTORIA	27	15	10	2	127	102	32
New West.	26	14	8	4	116	82	32
Kamloops	29	11	12	6	122	127	28
Portland	24	12	10	2	122	107	26

CENTRAL DIVISION

	P	W	L	T	F	A	Pts
Lethbridge	25	13	6	6	139	101	32
Calgary	30	10	13	6	131	148	26
Winnipeg	23	12	11	0	123	115	24
M'cine Hat	27	10	13	4	118	134	24

EASTERN DIVISION

	P	W	L	T	F	A	Pts
Brandon	31	23	5	3	178	100	49
Saskatoon	26	13	12	1	128	122	27
Flin Flon	27	5	18	4	107	156	14
Regina	27	2	21	4	67	180	8

Next games: Tonight — Medicine Hat at Winnipeg, Regina at Portland.

Flyers stay close to leading Braves

	P	W	L	T	F	A	Pts
Saanich	18	15	3	0	173	53	30
Fuller Lake	18	12	2	4	117	54	28
Esquimalt	17	11	4	2	143	57	24
Juan de Fuca	17	9	6	2	98	76	20
Oak Bay	16	7	8	2	85	90	16
Victoria	18	4	11	3	59	111	11
Lk Cowichan	17	3	11	3	65	134	9
Mill Bay	18	1	17	0	30	193	2

Next game: Tonight — Juan de Fuca at Oak Bay at 8.

There were no signs Wednesday night that the South Vancouver Island Junior "B" Hockey League isn't going to continue to have a three-team race for first place.

Playing away from home, the leading Saanich Braves thumped Lake Cowichan Baird's Trucking, 12-3, while the second-place Fuller Lake Flyers delighted a home crowd with a 6-2 win over Oak Bay which kept them within two points.

Esquimalt Legion, which has a game in hand on both clubs, is in close attendance only six points behind the Braves.

Bill Adkin, Wayne Larsen, Ron Jobson and Dale Ewasiuk all scored twice for the Braves. Steve Craig, Murray McLaren, Ed Beauchemin and Rob Coldwell, who also had four assists, all had one goal. Glen Smith, Dale Debodt and Al Coe got the Lake Cowichan goals.

Greg Chadwick starred for the Flyers with three goals and Laury Bell, Terry Ellison and Ken Bell each scored once. Rob Wilson and Pat Perry scored for the Trios.

The Original Knight
SOLUNAR TABLES
When To Fish Or Hunt

According to the Solunar Tables calculated for this area, the best times for hunting and fishing for the next 48 hours will be as follows (Times shown are **Pacific Daylight** times):

A.M.		P.M.	
Minor	Major	Minor	Major
TODAY			
1:05	7:25	1:35	8:00
TOMORROW			
1:35	8:15	2:15	8:40

Major periods, lasting 1½ to 2 hours, dark type.
Minor periods, shorter duration, light type.

Whalers whip Cowboys

HARTFORD (AP) — Defenceman Brad Selwood's third goal of the season keyed a three-goal second period surge and New England Whalers went on to an 8-4 World Hockey Association victory Wednesday night over Calgary Cowboys.

Selwood's goal came on a 55-foot slapshot at 8:07 of the second period to break a 3-3 tie. Alan Hangsleben and Gordie Roberts followed with goals to give the Whalers a 6-3 advantage.

Whaler rookie George Lyle scored early in the third period to offset a late second period goal by Calgary's Warren Miller.

Gary MacGregor added an insurance goal late in the third period for New England. It was his second goal of the evening.

Balance was the key item in the Whalers' victory, as seven players scored.

Calgary received a pair of goals from Miller while Chris Evans and Danny Lawson had one each.

EAST DIVISION

	P	W	L	T	F	A	Pts
Quebec	25	15	10	0	114	95	30
Cincinnati	23	12	9	2	104	84	26
Indianapolis	24	12	10	2	83	96	26
Minnesota	24	9	11	4	73	79	22
New Eng.	24	9	12	3	80	87	21
Birmingham	28	8	19	1	91	114	17

WEST DIVISION

	P	W	L	T	F	A	Pts
Winnipeg	25	14	10	1	120	85	29
Houston	22	12	7	3	79	61	27
Phoenix	24	12	10	2	87	99	26
San Diego	24	12	10	2	79	83	26
Calgary	23	9	12	2	69	75	20
Edmonton	24	10	14	0	70	91	20

Next games: Tonight — Calgary at Indianapolis; Phoenix at San Diego; Edmonton at Birmingham.

Hockey scores

AMERICAN
Hershey 3, Nova Scotia 3.
Rhode Island 5, Rochester 4.
QUEBEC MAJOR
Quebec 6, Laval 6.
INTERNATIONAL
Fort Wayne 6, Port Huron 4.
Flint 5, Kalamazoo 2.
Toledo 5, Columbus 2.
B.C. JUNIOR
Merritt 3, Vernon 1.
Nanaimo 6, Abbotsford 5.
SASKATCHEWAN JUNIOR
Moose Jaw 8, Estevan 1.
Weyburn 5, Melville 0.
Humboldt 5, Prince Albert 3.
ALBERTA JUNIOR
Taber 8, Pincher Creek 2.
BIG SIX
Victoria Bucks 5, Juan de Fuca 3.

Islanders triumph

NANAIMO — Mike Montgomery scored 22 points and Ger Kaz added 21 Wednesday to lead Nanaimo Islanders to a 121-84 win over Dunsmuir Demons in an exhibition boys' high school basketball game.

Rick Jeffery scored 40 points and Gerry Witt 15 for Dunsmuir.

FAST ACTION HOCKEY
INTERMEDIATE "A"
VICTORIA ATHLETICS
Every Thursday
8:30 P.M.
G. R. Pearkes Arena

Players seek roster increase

TORONTO (CP) — The Canadian Football League Players' Association wants club rosters increased by three Canadians and one import, and will make such a recommendation to league representatives in Edmonton in two weeks, CFLPA president George Reed said Wednesday.

"If the league wants to increase the rosters to only 34 players, we will ask that the two additions be Canadians."

The Edmonton meetings will attempt to reach agreement on a new three-year arrangement. The previous contract expired after the Grey Cup game last Sunday.

CFL rosters currently consist of 17 Canadians and 15 imports. Each club can start only 14 imports with the 15th classified as a designated import. If the designated import is not a quarterback, the player he replaces cannot return to the game.

Reed said the association will recommend that the designated import rule be dropped.

"Canadian players don't get much of a chance to play quarterback because of this designated import rule," he said. "In most cases, teams are paying an import just to sit on the bench."

The association will also seek a uniform practice time of 4 p.m., in order that all players might have the opportunity to hold a second job. Some clubs, including Toronto Argonauts and Montreal Alouettes, practised earlier than 4 p.m. this season.

"While some individuals are getting paid well enough to not need another job, the majority aren't, Reed said.

Reed said the average CFL player's salary last season was a little more than $22,000, "but the majority of players are earning less than $20,000."

Other measures the association will be seeking from the league include an increase in the share of gate revenue from the Grey Cup game, an increase in its pension plan fund and in minimum salaries. Rookies now must be paid at least $10,000 and veterans $11,000.

The CFL had a gross revenue of $1.9 million from last Sunday's Grey Cup game in Toronto. Players from the champion Ottawa Rough Riders earned $8,400 each for finishing in first place in the Eastern Conference regular season and for winning the Cup.

Saskatchewan Roughriders earned $5,400 each for their first-place finish in the West and their losing effort in the Grey Cup.

Sport digest

Ali insists he's retiring

ATLANTA (AP) — Heavyweight boxing champ Muhammad Ali said again Wednesday he has retired from boxing.

"It's the best thing I can do," Ali said. "The worst thing I can do is go back in the ring."

Boxing sources have said Ali is planning to fight Duane Bobick in another title defence.

Ali, in Atlanta to film part of a movie on his life, called a news conference to announce his support for a local black business and say that he was joining forces with Hank Aaron, baseball's home run king, in the proposed Atlanta Sports Hall of Fame, founded by Aaron.

He said he had no intention of getting back into boxing as a fighter or manager.

Deducting time for sleep, travel and entertainment, he said: "I've got maybe 12 years to be productive. I don't want to be in some sweaty gym teaching a boxer to box.

"I want to do something for God, for racial problems, for humanity."

Potvin injury slight

UNIONDALE, N.Y. (AP) — Defenceman Denis Potvin was expected to rejoin New York Islanders for tonight's game against Pittsburgh Penguins, the National Hockey League club said Wednesday.

Potvin suffered a mild neck sprain when he collided with Toronto's Lanny McDonald during the Islanders' 4-2 loss to the Maple Leafs Tuesday night.

Potvin had x-rays which showed no fractures and was released from hospital early Wednesday.

He will skate with the Islanders during the pre-game warmup Thursday night and then report to team physician Dr. Jeffrey Minkoff for a final go-ahead before playing.

Mariners busy

SEATTLE (UPI) — The Seattle Mariners signed their second player Wednesday when first baseman Dan Meyer agreed to contract terms.

Meyer, 24, was selected from Detroit in the expansion draft. He hit .252 for the Tigers this year and .236 in 1975. He started his pro career in 1972 by hitting .396 for the class A Bristol team.

Seattle also hired Jeff Odenwald, 30, as director of group sales for the American League team. He filled the same position for the Cincinnati Reds for the past four years and was the Reds' director of promotions in 1972.

Famed pitcher dies

HOT SPRINGS, Ark. (UPI) — Former Major league pitcher George L. Earnshaw, a three-time 20-game winner with Connie Mack's last great Philadelphia Athletic teams in 1929-30-31, died Tuesday in a Little Rock Hospital. He was 76.

Earnshaw went to the old Philadelphia Athletics in 1928 from Baltimore, a season in which he was 7-7. At Philadelphia, he had seasons of 24-8 in 1929, 22-13 in 1930 and 21-7 in 1932. All three were pennant-winning years and the A's won two of the world series in which they participated.

He later served as a pitching coach for the Philadelphia Phillies.

Wings recall Lochead

DETROIT (AP) — The National Hockey League's Detroit Red Wings recalled right winger Bill Lochead from the Central Hockey League's Kansas City Blues on Wednesday and general manager Alex Delvecchio said he has asked to have right winger Brian McCutcheon put on waivers and sent back to Kansas City.

Lochead played 10 games, scored eight goals and assisted on eight while with the Blues. McCutcheon played in 12 Red Wings games with no goals or assists.

Tanner names coaches

PITTSBURGH (AP) — Pittsburgh Pirates manager Chuck Tanner announced his lineup of coaches for the 1977 baseball season Wednesday and some familiar Tanner associates were on the list.

The new Pirates manager said Joe Lonnett, 49, and Al Monchak, 56, will join him next season. Both worked with Tanner in Chicago and Oakland before he was named to succeed Danny Murtaugh who retired this year.

Murtaugh suffered a serious stroke on Tuesday but his condition was reported as stable in hospital.

Lonnett will coach third base. Monchak will coach first base. They succeed Bob Skinner who joined San Diego Padres and Don Leppert who now is with the new Toronto Blue Jays.

Canadian clubs meet

MONTREAL (CP) — Four games against the expansionist Toronto Blue Jays will highlight the 1977 spring training exhibition schedule of Montreal Expos, the National League baseball club announced Wednesday.

The Expos will open spring training in Daytona Beach, Fla., on Feb. 21, with pitchers' and catchers' workouts. The full roster is due on Feb. 25.

Montreal meets Toronto, joining the American League next year, in games at the Blue Jays base in Dunedin on March 14 and 19 and plays host to the Jays at Daytona Beach on March 27 and April 2.

PLASKOLITE SHEET

Save Energy with... The In-Sider Storm Window

A storm window that installs inside your home

24"x36"	ea.	$3.75
38"x56"	ea.	$9.85
44"x64"	ea.	$12.95
38" Trim	ea.	$1.45
50" Trim	ea.	$1.95
66" Trim	ea.	$2.60
50" Sill	ea.	$1.95

Trim adhered to frame permanently and snaps open for removal of storm window.

PELAGIC

PACIFIC INDUSTRIES (1974) LTD.

428 EAST BURNSIDE RD. (AT THE ALPHA ST. CORNER)

386-1811 or 386-7814

HOURS: MON.-FRI. 8:30-5, SAT. 9-4

12-1

Gotta commands Stampeders

Gotta
. . . dual position

CALGARY (CP) — Jack Gotta, to whom "winning is vital," has become head coach-general manager of Calgary Stampeders, a Canadian Football League team which rarely won in 1976.

Gotta, who played and coached in the CFL for 17 years before a brief fling in the ill-fated World Football League, takes over a club that lost 10 straight games in 1976 and finished last in the Western Conference with a meagre two victories and two draws in 16 games.

But he got what he wanted — "to go into a situation where I would have full control of the football environment" — and told a news conference Wednesday that he'll attempt "to turn things around as quickly as possible."

Gotta's first priority will be to find Canadian talent. That job will go to Joe Tiller, who as assistant general manager and director of player personnel "will be especially involved in Canadian talent."

Tiller is the man, who as interim head coach and general manager in the last six weeks of the 1976 season, goaded the Stampeders to a couple of victories. Tiller filled in after the heart attack death Sept. 13 of general manager Gary Hobson and the firing Sept. 24 of Bob Baker as head coach.

Gotta said there will be no animosity between himself and Tiller — "nobody has ever worked for me . . . we always work together."

He said Calgary's Canadian talent "has gone downhill." He doesn't really know why it happened but noted that "it takes time to deteriorate."

Gotta's playing career in Canada — as a pass-catching end-started with Calgary in 1956 and included four years with Saskatchewan Roughriders. He became an assistant coach with Saskatchewan in 1965 and helped guide the Roughriders to a Grey Cup victory in 1966.

He moved to Ottawa Rough Riders as an assistant coach in 1968, stepping up to head coach in 1970 with a team that had been deflated by the retirement of key players, including quarterback Russ Jackson.

Gotta patiently built the Rough Riders into a powerful unit — Ottawa was 4-10 in 1970, 6-8 in 1971, 11-3 in 1972 and first in 1973 with a 9-5 record. Ottawa won the Grey Cup in 1973, beating Edmonton Eskimos 22-18, an accomplishment that brought Gotta his second CFL coach-of-the-year award.

In February, 1974, Gotta went to the WFL as coach-general manager of Birmingham Americans; a club that was a consistent winner until the league folded halfway through its second season.

Since then, Gotta has been employed by a Birmingham group trying to obtain a National Football League franchise.

WHA discusses overseas games

HOUSTON (AP) — World Hockey Association officials have discussed the possibility of playing part of their exhibition schedule next season in Europe and Japan.

The possibility of schedule changes was discussed by representatives of the 12 league members during a two-day meeting that ended Tuesday.

Other topics discussed included the frequently-mentioned merger with the National Hockey League, increasing the roster limit and various financial matters. No action was taken on the items.

Harrison Vickers, executive vice-president and general counsel of Houston Aeros, said the proposed European series developed coincidentally to the upcoming United States tour in December by national teams from Russia and Czechoslovakia.

Countries mentioned were Russia, Czechoslovakia, Sweden and Finland.

Should the program be worked out, Vickers said the initial schedule would probably call for an eight to 10 game schedule on a home and home basis.

SKIERS . .

All Models of

KNEISSL SKIS

at the "Pro Shop"

SKI & RACQUET SPORTSWORLD SPECIALISTS

SPORTSWORLD

Hillside Shopping Centre

Top teams gather for Bays' tourney

Oak Bay Bays are entertaining three highly-talented teams in an exhibition high school boys' basketball tournament this weekend.

Sir Winston Churchill of Eugene, Oregon, Penticton Lakers and Nanaimo Islander are entered in the four-team competition. Games are at 7 and 8:30 p.m., Friday and Saturday at Oak Bay.

The Bays are the reigning Island champions, finalists in last year's B.C. tournament and rated as one of the top teams in the province this season.

The Lakers have eight players back from last year's team which finished fourth in the provincial tournament while the Islanders are 8-0 in exhibition play and became the first Island team to beat Oak Bay in more than two years when they downed the Bays, 76-71, in an exhibition game two weeks ago at Nanaimo.

Numerous other Island teams are busy around the province over the weekend.

Vic High Totems, Spectrum and Courtenay Towhees play in the Tyee tournament at Campbell River.

Belmont Braves are scheduled to play at mission today and in a tournament at Rutland Friday and Saturday while Dunsmuir Demons are competing in the Hope tournament.

Parkland Panthers and Claremont Spartans are competing in the Thunderbird tournament at Cowichan and Mount Douglas Rams are playing the Bulldogs at Winston Churchill in Vancouver.

James Bay wins

	P	W	L	T	F	A	Pts
Athletics	9	9	0	0	712	570	18
James Bay	10	7	3	0	676	646	14
Oak Bay	8	5	3	0	644	567	10
Trilec	10	4	6	0	612	606	8
Junior Men	10	3	7	0	604	660	6
Stevens	9	0	9	0	596	726	0

Next game: Tonight — Athletics vs. Oak Bay, Lambrick Park Junior High.

James Bay Athletic Association strengthened its grip on second place in the Victoria Men's Senior "B" Basketball League Wednesday night, edging fourth-place Trilec, 67-64, at Oak Bay high school.

Ian Scott of the Bays led both clubs with 24 points, and teammate Clare Anderson had a 16-point evening to match Steve Pescod, high scorer for the losers.

Result moved Bays four points ahead of third-place Oak Bay and to within four points of the leading Athletics.

JAMES BAY (67): Ian Scott 24, Claire Anderson 16, Brian Sutherland-Brown 9, Mike Morrill 7, John Campbell 6, Dave Anderson 3, Jim Merz 2, Al Martyn, Hans de Goede.

TRILEC (64): Steve Pescod 16, Charlie Davis 13, Bruce English 12, Steve Dunbar 7, Darryl Johnston 6, Rick Reece 4, Dave English 4, Doug Callbeck 2.

Prentice to coach

TRAVERSE CITY, Mich. (AP) — Dean Prentice, former Detroit Red Wings player, has been named coach of Traverse City Bays of the U.S. Hockey League, the club announced Wednesday.

Prentice, a 22-year veteran in the National Hockey League, started with New York Rangers and played for Detroit, Boston and Pittsburgh before retiring at the end of the 1973-74 season with Minnesota.

Ramblers ready

Six top high school girls' basketball teams will be in action this weekend at the annual Mount Douglas Ramblers tournament.

Point Grey of Vancouver and Esquimalt will lead off at 4:30 p.m. Friday followed by New Westminster and Victoria High at 7:15 and the defending champion Ramblers and Burnaby Central at 8:30 p.m.

Play continues Saturday at 9 a.m. and the championship final is set for 7:30 p.m.

U.K. soccer

LONDON (Reuter) — Wednesday's British soccer scores:

ENGLISH LEAGUE CUP
Quarter-Finals
Aston Villa 2, Millwall 0
Derby 1, Bolton 2
Queen's PR 2, Arsenal 1
Man United 0, Everton 3
Exhibition Match
Newport 1, Coventry 7

Pro basketball

NBA
Boston 107, Seattle 103.
Philadelphia 114, Denver 102.
Phoenix 106, NY Nets 96.
New Orleans 126, Milwaukee 105.
Houston 110, Detroit 104.
Cleveland 98, Kansas City 91.
Portland 101, Indiana 100.

Rankin named player of year

NEW YORK (AP) — Three members of the Ladies Professional Golf Association — Judy Rankin, Donna Young and JoAnne Carner — passed the $100,000 mark in official winnings this season, the first in history to do so.

The LPGA made the announcement Wednesday in releasing the season's final figures. Over-all purses were doubled with the ladies playing for $2.4 million this year compared with $1.2 in 1975.

Rankin, winner of the rich Dinah Shore Winners Circle and five other events, led the money list with a record $150,734. She also was named LPGA Player of the Year.

Young was second with $106,553 and Carner third with $103,275. Then followed Jane Blalock, $93,616; Sandra Palmer, $88,417; Patricia Bradley, $84,288; Amy Alcott, $71,122; Jan Stephenson, $64,827; Kathy Whitworth, $62,013, and Chako Higuchi, $57,389.

Sandra Post, the Oakville, Ont., native who lives in Florida, finished 12th on the money list with $51,747.18 from 25 events while Jocelyne Bourassa of Shawinigan, Que., ranked 75th with $4,020.11 in 15 events.

Bonnie Lauer was named Rookie of the Year, edging out Ai-Yu Tu of Taiwan.

FRESH AS A FLOWER IN JUST ONE HOUR

We Offer One-Day Shirt Service

One HOUR "MARTINIZING" CERTIFIES THE MOST IN DRY CLEANING

8 LOCATIONS TO SERVE YOU

11-10

D.G.'S auto & cycle

Protect with ARMOR ALL
Beautifies fabrics, leather, vinyl, and rubber!!!
2.95

HOLLEY-M/T JET MAG
One piece aluminum 14x7
39.95 incl. cap and lugs

PRESTONE II
4.88 gal.
Year Round Protection

SPARK PLUGS NAME BRAND
79¢
$1.09 Resistor

R.A.C. TACHOMETER
18.95

FIRESTONE RETREAD SNOW TIRES
All 13", 14" and 15" 15.99

NEW SNOW TIRES
Radials, Belted, Polyester
20% OFF

LUCAS REAR WINDOW DEFROSTER
Grid type 10.95
one size fits all

FRAM OIL FILTERS
1.75
GM-FORD CHRYCO SPIN-ON
ALL OTHERS 20% OFF

WINTER WHEELS
Reconditioned from 8.95
New from 10.95
All Sizes in Stock

BOSCH QUARTZ-IODINE Headlamp Replacements
5¾", 7" and new rectangular sizes ..... 39.95 Set
Four times more light

AH-OOO-GAH! HORN
23.88
AIRHORN SETS ..... FROM 27.88

CHARGEX

Vancouver — 3511 Main St. 873-5381
Surrey — 10541 King George Hwy. 585-2929
Victoria — 3244 Douglas St. 382-8197

master charge

12-1

One of the three largest selling Canadian Whiskies in the world.

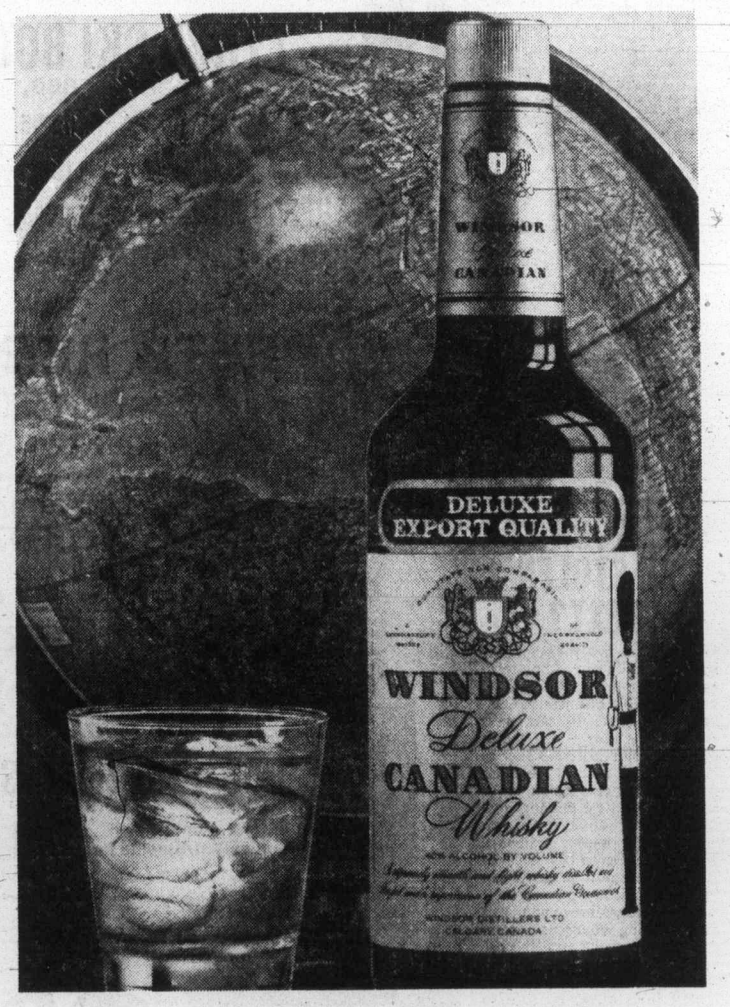

The taste will tell you why. Windsor Canadian.

Fidrych rookie-of-year

Fidrych

FORT LAUDERDALE, Fla. (AP) — Mark (The Bird) Fidrych, the Detroit Tigers pitcher who talks to his baseball and rearranges the mound, was "in hibernation" Wednesday when he got the news that he was named American League rookie of the year.

"Sure, I've thought about it a lot," Fidrych admitted. "I've talked about it. You think, 'Rookie of the Year? Sure, why not?' But when it happens it's still a shock."

He received 22 of the 24 votes cast by the Baseball Writers Association of America. Butch Wynegar, a 20-year-old catcher who batted .260 for Minnesota Twins, received the other two votes.

During the season, the Tigers often could fill a ballpark by announcing that Fidrych would pitch. He delighted fans and television viewers when he would drop to his knees and pat down the pitcher's mound.

Fidrych's antics undoubtedly unnerved some batters and helped him post a 19-9 record. He led baseball last season with 24 complete games in 29 starts and posted an American League-leading 2.34 earned-run average.

In the 29 games he started, total paid attendance was 901,339 for an average of better than 40,000 a game.

"The attention was really great at first, but after a while I began to resent losing my privacy," Fidrych said. "People started to demand too much of my time. I'm willing to give half, but there are always people who want more.

"I guess that goes along with the game, but that was my biggest adjustment."

Asked if he would seek a salary increase, as have some suddenly successful players, Fidrych said he is satisfied with his three-year contract.

"I'm glad to have it," he said. "I'm not going to ask to renegotiate. The Tigers were the only team that wanted me and they've treated me unbelievably well."

Warmup games planned

VANCOUVER (CP) — Herb Capozzi, Canada's World Cup soccer committee chairman, says he expects the Canadian team to start concentrated training in about a week.

Fifa, the international governing federation of soccer, ruled at a meeting Tuesday in Buenos Aires that a playoff between Canada and the United States will be played Dec. 22 in Port-au-Prince, Haiti.

Capozzi said that team manager John McMahon has started work on organizing a series of warmup games "hopefully in Haiti and possibly in Cuba or Mexico."

Speaking in a telephone interview from Toronto, McMahon said there is no problem playing in Haiti.

"The main thing is to start training quickly in the kind of 90-degree temperature we'll get there," he said.

Bucks add assistant

MILWAUKEE (AP) — K. C. Jones, former Washington Bullets coach, has signed as an assistant coach with Milwaukee Bucks of the National Basketball Association. Jones, who coached the Bullets for three years and also worked as an assistant with Los Angeles Lakers, was expected to join the Bucks Tuesday night against Portland.

Juvenile soccer schedule

SATURDAY
10 a.m.

Division 8 North: Peninsula Dolphins vs. Gorge Canadians, Sidney Elem. Ex. G. H. Cosmo Royals vs. Juan de Fuca Oak Pk. Mt. Lambrick No. 1. Evening Opts Colts vs. Bays United McLaren Elec. Lansdowne Sch. Lake Hill Peter Pollen vs. Prospect Lake Strikers, Braefook Pk.

Division 8 East: Juan de Fuca Home Lumber vs. Evening Opts Mustangs. Glen Lake Sch. Bays United Maynards vs. Cordova Bay Colts, Maynard Pk. Gorge Buccaneers vs. G. H. Coppen Jewellers, Bullen Pk.

Division 8 West: Gorge F.C. vs. Prospect Lake Toros, Hampton Pk. Juan de Fuca vs. see 8 north. Lake Hill Kickers vs. Peninsula Bobcats. Reynolds Sch. Bays United Greens vs. G. H. Vic. Athletic Assn., Pemberton Pk.

Division 9 North: G. H. Lum's Greenhouses vs. Prospect Lake United, Vantreight Pk. Gordon Head R.C.A.F. vs. Peninsula Hornets, Majestic Pk, Juan de Fuca vs. L. H. Cedar Hill Esso, Sangster Sch.

Division 9 East: Cordova Bay United vs. Evening Opts Pintos, Lochside Pk. Juan de Fuca Tigers vs. Prospect Lake Celtics. Bays United Maynards vs. Gorge Canadians, Frank Hobbs Sch.

Division 9 South: Sooke vs. Bays United Tigers, Ed. Milne Sch. Gorge F.C. vs. G. H. Chew Excavating. Rudd Pk. L. H. Reg Midgely Good Guys vs. Bye.

11 a.m.

Division 6A: Van Isle Moulding vs. Even Opts Rovers, Glen Lake Elem. Lakehill Hadicon vs. Gordon Head Smith Bros., Braefoot. Gorge F.C. vs. Prospect Lake Rovers, Hampton Park.

Division 6B. Bays United Falcans vs. Lakehill C-Vision, Windsor. Even Opts Chinooks vs. Bays United Kiwanis, Lansdowne. Peninsula Pumas vs. Cowichan R.R., North Saanich Sch.

Division 6C. Prospect Lake Raiders vs. Bye. Cordova Bay Bruins vs. Saltspring, Lochside. Cowichan Moose vs. Peninsula Mustangs, Sherman.

Division 6D: G. H. Graham Meats vs. Even Opts Ramblers, Lambrick No. 3. Gorge Cans vs. J.D.F. Suburban Realty, Mnt. View Sch. Cowichan Darts vs. Gorge Buccs, Sherman Rd. J.D.F. Gordons Plmg. vs. Gordon Head Toms Pizza, Dunsmuir Sch.

Division 7A: Prospect Lake Dynamos vs. Cordova Bay Tigers, Copley. Lakehill Jadresco vs. Prospect Lake Risers, Reynolds Park. Cowichan Hotspurs vs. Gorge F.C., Sherman Rd.

Division 7B: Even. Opts. Tigers vs. Gordon Head ANAF Vets, Lansdowne. Gordon Head Cosmos vs. L. H. Bull-F Service, Majestic. Gorge Buccs vs. Peninsula Cougars, Bullen.

Division 7C. B.U. Travel World vs. B.U. Ocean Const., Uplands E. J.D.F. Belmont Coll. vs. Gorge Royals, Sangster.

Division 7D. Peninsula Thunder B. vs. Even Opts Bombers, Saanichton Elem. Sooke Coasters vs. Cowichan Jims Sports, Ed Milne. Exhibition Bays United Titans vs. J.D.F. Langford Bldg. Supply, Pemberton Park.

Division 10 Section One. Cordova Bay Bobcats vs Lakehill Meats, Lochside. Juan de Fuca Glenwood vs Juan de Fuca Bears, John Stubbs Prospect Lake Tigers vs Bays United Maynards, Prospect Lake Park. Prospect Lake Hustlers Bye.

Division 10 Section Two. Lakehill Toms Pizza vs Cordova Bay Bears, Lakehill Elem. Gorge F.C. vs Prospect Lake Royals, Rudd Park. Juan de Fuca vs. J.D.F. Royal Roads. David Cameron Sch. Bays United Lafayette vs Bays United Greens, Lafayette.

Division 4A. Lakehill Gallaugher vs Ridley Bros., Braefoot. Even Opts Cobras vs Stenmark Duncan, Lansdowne. Gorge Canadians vs Gordon Head Cosmos, Colquitz. Gorge F.C. vs Saltspring, Hampton Park.

Division 4B. Gordon Head Imp. Bldrs. vs Gorge United, Lambrick No. 3. Trio Duncan vs Lake Suburban, Sherman Rd. Peninsula Falcans vs Bays United Opts. North Saanich Sch.

Division 4C. Cordova Bay Cougars vs Sooke Mustangs, Lochside. Prospect Lake Hotspurs vs Gordon Head Teamsters, Copley. Bays United vs Even Opts Dynamos, Henderson. Langford Bldg. Supply vs Cowichan Big O, David Cameron.

Division 5A. Peninsula Jets vs Even Opts Pats, Airport. Gordon Head Eagles vs Cowichan Royal Bank, Lambrick Park.

Division 5B. Prospect Lake Rangers vs Duncan Gyros. Layritz. Cordova Bay Hawks vs J.D.F. Ready Mix. Lochside Gorge vs Bays United Oak Bay Kiwanis, Esquimalt High.

Division 5C. Gordon Head Saunders Hitchman vs Lakehill McKenzie Esso, Majestic. Peninsula Flyers vs J.D.F. Hospital Union 180, Centennial. Gorge R. vs Gorge Buccs, Bullen.

Division 5D. Peninsula Sabres vs L. H. Buckle Elec, Airport. Gordon Head Machinists vs Prospect Lake Northridge, Hillicrest. Even Opts Hawks vs Sooke Checkers, Lansdowne. Cowichan Dee's Bye. Exhibition Bays United Metro Toyota vs Even Opts Blues, Henderson.

SUNDAY
11 a.m.

Division 1A — Bays United vs. Gordon Head Esso, Oak Bay Oval; Lakehill Plumbing vs. Gorge Canadians, Reynolds. Gorge FC vs. Da-Vinci, Hampton Park.

Division 1B — Evening Opt. Santos vs. Cowichan Invaders, Carnarvon Park; Gordon Head vs. Cordova Bay Chiefs, Lambrick No. 2.

Division 1C — Gordon Head Cablevision vs. Saltspring, Lambrick no. 4; Duncan B.L. vs. Prospect Lake Vampires, Sherman Road.

Division 2A — Duncan United vs. Lakehill T.T., Sherman Rd. Park; Juan de Fuca vs. Evening Optimists Olympics, Juan de Fuca Park; Gorge FC vs. Gordon Head Cosmos, Bullen Park.

Division 3A — Bays United vs. Evening Optimist Royals, Windsor Park; Gillespie Electric vs. Gorge FC, Braefoot Park; B.C. Land vs. Gorge Royals, Lambrick No. 3.

Division 1B. exhibitions: Bay United Royal Trust vs. Cordova Bay Royals, Henderson West.

12:30 p.m.

Division 2B — Cordova Bay Spartans vs Bays United Hygrade, Lochside; Prospect Lake Leos vs Gordon Head Acme Paint, Copley.

Division 2C — Peninsula Tigers vs Juan de Fuca, Wains Rd.; Gorge Cans vs Eve. Opts Raiders, Hampton. Bays United vs Lakehill Longhorns, Henderson West.

Division 3B — Eve. Opts. Blues vs Legion 91, Lansdowne; Duncan Dynamos vs. Duncan Domans, Sherman Rd; Exhibition, Peninsula Viking vs. Cordova Bay Seals, Airport.

Division 3C — Goldstream Chevron vs. Gordon Head Shell, Royal Roads; Eve. Opts Skyhawks vs. Gorge Buccs, Carnarvan. Prospect Lake Cubs vs. Sooke, Layritz.

Division 3D — Juan de Fuca vs. Peninsula Hawks, J. D. F. Park; Lakehill Mercury Marine vs. Gorge United, Braefoot; Gordon Head Century Inn vs Bays United Whites, Majestic.

WILL YOUR CAR BE STOLEN NEXT?

Car theft is not the exclusive domain of a few joyriding teenagers. It is a big, well-organized and profitable business in Canada. Last year, 10 cars were stolen every hour — or one out of every 100 registered. Just as alarming, 25 percent of those who had their cars stolen, never got them back! Knowing how thieves work could save you considerable money and anguish. The December issue of Reader's Digest presents an in-depth look at how car thefts rings operate, how you can avoid having your car stolen, and how to make sure the car you buy isn't "hot". To protect what is probably your second largest investment, be sure to read WILL YOUR CAR BE STOLEN NEXT? One of more than 34 articles and features in the December issue of Reader's Digest. At your newsstand today!

peetz
tackle & skis

ROSSIGNOL SKIS

TEAM (Jr. or Ladies' Ski) Reg. 110.00, SALE 88.00
COBRA (Jr. or Beginners' Ski) Reg. 120.00, SALE 96.00
CONCORDE (Intermediate or Recreational Ski) Reg. 160.00, SALE 128.00
APACHE (Fat Ski for Intermediate Reg. 120.00, SALE 96.95
ARGOS (Intermediate to Advanced Ski) Reg. 190.00, SALE 150.00
ROC/ST JR. (Jr. Advanced Ski) Reg. 145.00, SALE 115.00
ROC/ST SR. (Advanced/Intermediate Adult Ski) Reg. 235.00, SALE 188.00
EXHIBITION (Ballet Ski) Reg. 150.00, SALE 120.00

TYROL SKI BOOTS

	REG.	SALE
STRELA (Ladies)	89.95	69.95
ASTRO (Men's and Ladies')	119.95	99.95
SUPER PRO (Men's)	189.95	169.95
PRO (Ladies')	149.95	129.95
STAR (Men's and Ladies')	79.95	59.95

TYROL BIB WARM UPS (Farmer John Style) Blue, green, yellow, red, orange Reg. 50.00, SALE 39.95

WEST COAST WARM UPS (zipper down sides of legs) Reg. 23.95, SALE 19.95

PEETZ REELS

6" PEETZ REEL Reg. 29.95, SALE 24.95
RECORDER 5¾" PEETZ REEL Reg. 54.95 SALE 44.95
5" PEETZ REEL Reg. 23.95 SALE 21.95

VLCHEK TACKLE BOX lightweight plastic, 3 tray Reg. 14.75, SALE .. 11.95

SCOTTY SALTAIRE DOWNRIGGER Reg. 72.95 SALE 59.95

ROD AND REEL SET Includes line (30 lb. test mono) Algonquin Rod/Steelite Reel Reg. 24.95 ..... SALE 18.95

LITTLE CHIEF SMOKER Reg. 57.95 SALE 39.95

OPEN 9 TO 9 THURS. AND FRI., 9 TO 5:30 SAT.

peetz
574 JOHNSON ST. CHARGEX 12-1 383-3652

JEUNE BROS.
CHRISTMAS 88¢ SALE

SLEEPING BAGS
GREAT SELECTION OF QUALITY BAGS

2-lb. JASPER
- Goose Down
- Rip Stop Nylon
- Powder Blue
- Full Zipper
- Tapered Bag

REG. 115.00 SALE 88.88

MORE SAVINGS

	REG.	SALE
• 3-lb. DIAMOND HEAD Goose Down/Rip Stop Nylon Zippered Hood/Green Barrel Shape	169.50	138.88
• 4-lb. FORTREL Anti-Mist Cover/ Full Zipper Rectangular Shape	25.95	19.88

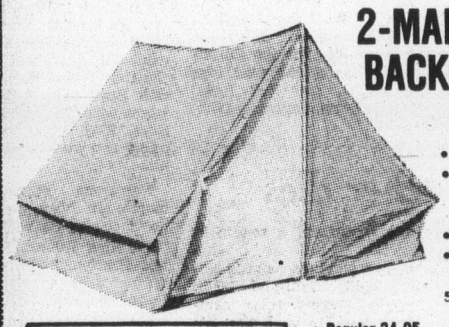

2-MAN NYLON BACKPACKING TENT
- Polyweave Floor
- Window & zippered Door with Storm Flap
- Stakes and Poles included

5'x7'x3'6" No Sidewall Regular 34.95 SALE 24.88

3-MAN NYLON TENT Polyweave Floor. Window/-zippered door/storm flap. 7'x7'x5' with 18" Sidewall. Stakes and Poles included.

TENT FLY FOR ABOVE TENT Regular 9.95 SALE 7.88

	REG.	SALE
BLACKS ANORAKS PULLOVER Egyptian Cotton	43.95	36.88
CAIRNGORM (ZIPPERED)	44.95	36.88

PACKS FOR ALL YOUR HIKING NEEDS

KILIMANJARO PACK & FRAME
- Slip-on Bag
- Waterproof Nylon

Reg. 21.95 SALE 14.88

CAMPKING PACK AND FRAME
- Slip-on Bag, Covered Zippers
- Waterproof Nylon

Reg. 25.95 SALE 19.88

MINI PACKS 20% OFF

	REG.	SALE
CAMPTRAILS—DAYHIKER	23.95	18.88
CAMPTRAILS—DAY PACK	16.95	13.88
KARRIMOR—FIORLAND	35.95	28.88
KARRIMOR—BAMBIND II	14.95	11.88
KARRIMOR—BAMBIND I	12.95	10.88

ENSOLITE ¼"x22"x56" Reg. 5.95 SALE ..... 4.88; ⅜"x22"x56" Reg. 9.95 SALE 7.88

GERRY PACKS
VAGABOND Reg. 52.00, SALE 38.88
TRAVELLER BAG AND SERIES 70 FRAME Reg. 103.90, SALE 68.88

OPEN THURS. AND FRI. TILL 9
CHARGEX • MASTERCHARGE
JEUNE BROS.
570 JOHNSON 384-4322 12-1

Amalgamation not NHL answer

VANCOUVER (CP) — Parity among existing National Hockey League teams, not amalgamation with the World Hockey Association, is the major problem facing NHL owners, Bill Hughes, president of Vancouver Canucks, said Tuesday.

Hughes said that NHL dynasties — the original six teams before expansion began 10 years ago — can't continue to be preserved at the expense of other teams. The Canucks were last in the NHL after 25 games.

"A parity of some kind has to be attained so that at the start of the season each team has a 50-50 chance of getting into the playoffs," said Hughes, NHL governor for the Canucks.

"There has to be an awakening on everyone's part — the owners and players, particularly — that we are putting on a show of skill in the NHL. That show of skill must be balanced, or we will kill the goose that laid the golden egg."

Hughes said he is concerned about the health of NHL franchises in Atlanta, Denver, Cleveland and Pittsburgh. He said the price tag for getting into the NHL "is unreal and most of the expansion teams were under-financed in the first place."

Vancouver, which paid $6 million to get into the NHL seven years ago, is one of the few teams to show a profit while paying the entrance fee over a long-term period. Northwest Sports Enterprises Ltd., parent company of the Canucks, reported a net profit of $29,455 for the year ended Aug. 31, 1976.

The Vancouver club also had a net surplus of $2.3 million at the end of its last fiscal year.

Hughes said the NHL must realign its present teams, perhaps under the system now used in English soccer, where the top teams play in the first division. Teams that play poorly are relegated to the second division each year and top second-division teams are promoted to the first.

"It's just an idea right now, but it's something that I've been giving a lot of thought to recently," said Hughes. "We could still play a balanced schedule with 18 NHL teams, but the divisional setups would be much different than they are today."

Hughes also said that for NHL teams to reach parity, draft choices must not be traded. He cited the collection of first-round draft choices held by the Stanley Cup champion Montreal Canadiens.

"I can understand why teams trade their first-round picks because, like us last year, they can't wait for the younger players to develop," he said.

"Some teams, like New York Islanders, stay with their draft choices. The Islanders are a prime example of a team which drafted wisely — and luckily."

The Canucks traded their 1976 first-round pick to Atlanta Flames in return for goaltender Curt Ridley, then playing for Tulsa Oilers of the Central Hockey League. Ridley was undefeated in nine regular-season games last season for Vancouver and is with the Canucks this season, sharing the position with veteran Cesare Maniago.

Hughes also said that too many games against international competition is hurting attendance at NHL games. He said it was shortsighted of the NHL Players' Association to enter a team in the World Cup playoffs next April in Vienna.

"There will be televised games from Vienna that will be in direct competition with Stanley Cup playoff games," said Hughes. "That is not a healthy situation for the NHL.

"We are eroding the value of our own league at home by participating in the World Cup."

Economic survival of some NHL teams also is "up to the players," Hughes said, adding that the average salary in the NHL for a player last season was $82,000.

"The players have a responsibility to the people — the fans — who pay their salaries," said Hughes. "They are in the top two per cent of the wage earners in this country and therefore must act accordingly.

"The NHL and hockey in general has — and is — going through tough times. The players must recognize this. Their actions will go a long way in determining the future of hockey in America.

"I'm concerned that we put a good show on the ice at all times. We can't do it all the time without the necessary balance."

Tretiak's car finally on way

TORONTO (CP) — Vladislav Tretiak's sports car is finally on its way to the Soviet goaltender — three months after he won it in the Canada Cup hockey series.

The car, awarded to Tretiak as the most valuable Soviet player in the six-country international series, is priced at $5,000, but Canadian Motor Industries Holdings Ltd., Canadian distributor for the Japanese-built car, says it may cost the firm almost $10,000 before Tretiak gets his hands on the keys.

CMI official Lionel Cole blamed Soviet customs regulations for the delay in delivery.

"There is nothing in their regulations about the car going into the country as a gift to a Russian citizen," Cole said.

However, he said the car may be subject to excise taxes of 100 per cent, although he is hopeful Soviet officials will waive the duty. Cost of transporting the 2,825-pound vehicle to the Soviet Union is an additional $4,500.

Czechoslovakian officials refused to allow goaltender Vladimir Dzurilla to accept his car and Czech team members divided the $5,000 from CMI, Cole said.

Tretiak's car left Tuesday on an Air Canada flight to Paris where it will be transferred to an Aeroflot plane for Moscow. It is due to arrive Dec. 13.

Dark back with Cubs

CHICAGO (AP) — Chicago Cubs signed Alvin Dark as first-base coach and Harry (Peanuts) Lowrey as third-base coach Wednesday.

Dark played with the Cubs in 1957-58 but had his greatest success earlier as a shortstop with the old New York Giants. He went on to become one of three major-league managers to win pennants in both leagues. He did it with San Francisco Giants in 1967 and with the American League's Oakland A's in 1974. Dark also served as a Cubs coach in 1965.

Relay races set Sunday

Entries will be accepted until noon Sunday for the eighth annual 21-mile mixed medley relay races to be staged in Beacon Hill Park.

Starting time for the Victoria Flying "Y" sponsored-event is 1 p.m. Sunday and further information may be obtained from Jack Hutchinson at 592-1837.

And the entry deadline for the annual Boxing Day one-hour run at Victoria High School has been set at Dec. 23. Meet director Bob Martin may be contacted at 656-2088.

Volleyball tournament on weekend

Three Greater Victoria schools will compete in the Vancouver Island Junior High School boys' volleyball championship this weekend in Port Alberni.

League and playoff champion S. J. Willis heads the city contingent and Cedar Hill and Reynolds will also participate on Friday and Saturday.

S. J. Willis was unbeaten in the eight-team, round-robin playoffs while Cedar Hill was 9-5 and Reynolds 8-6.

Cheevers excused

BOSTON (AP) — Boston Bruins called up goaltender Jim Pettie from Rochester of the American Hockey League Tuesday to fill in for Gerry Cheevers for the rest of this week. Cheevers left Boston Monday night when he learned of the death of his father, Joseph, in St. Catharines, Ont., the Bruins said.

He is expected to return for Sunday's National Hockey League game against Washington Capitals.

Soccer great loses limb

LIVERPOOL, England (AP) — Dixie Dean, outstanding English soccer player of 45 years ago, had his right leg amputated in hospital Wednesday.

Dean, 69, played for Everton on Merseyside in the late 1920s and early '30s and in one season scored 60 goals in 39 league games—still a league record.

Colwood duo wins buttons

Gordon Millin and Ken Hincks of the Royal Colwood Golf and Country Club defeated Dick Stokes and Brian Hunnings of the Victoria Golf Club, 3 and 2, in a Wednesday match for the senior buttons. It was played at Gorge Vale.

Firestone Stores

USE OUR Firestone CREDIT PLAN OR... CHARGEX master charge

2882 DOUGLAS ST. at GARBALLY at BURNSIDE
385-1404
ALSO IN NANAIMO AND COURTENAY

FOR FAST "NO WAIT" SERVICE — CALL FOR AN APPOINTMENT

Limited Supply at these Prices
LIGHT TRUCKS AND STATION WAGONS
Firestone Deluxe Champion SUP-R-BELT
$39.95 Blackwall L78-15 4 Ply
8 PLY ONLY $7.00 MORE
• Installed on your car or truck at no extra cost!
• No trade-in required.
• North America Wide Guarantee

TRUCKIN' TRACTION
Firestone Traction All Season
$39.95 670-15 6 PLY
• NO TRADE-IN REQUIRED
• NORTH AMERICAN WIDE GUARANTEE
INSTALLED ON YOUR TRUCK AT NO EXTRA COST!

Firestone EXTRA LIFE 400 BATTERY
$29.95 L22FC EXCHANGE
$34.95 L24C/L24F EXCHANGE
36 Month Prorated Guarantee

ALIGNMENT AND SUSPENSION CHECK
$7.77 ALL CARS
FOR FAST "NO WAIT" SERVICE — CALL FOR AN APPOINTMENT

A GOOD SELECTION...
...BLEMISHED, TAKE OFFS, USED AND SPECIAL PRICED DISCONTINUED CLEARANCE TIRES for your Car or Truck.
Firestone

Firestone DELUXE CHAMPION POLYESTER

SIZE	1 TIRE PRICE	2 OR MORE TIRE PRICE (each)
B78-13 C78-13 C78-14 D78-14	$26	$24
E78-14 F78-14	28	26
G78-14 G78-15	29	27
H78-14 H78-15	32	30
Whitewalls $3.00 more		

$24.00 B or C78-13 C or D78-14 Blackwall 2 or More TIRE PRICE (each) 1 Tire for $26.00
• Installed on your car at no extra cost
• No trade-in required

COUPON
$5.00 OFF With this coupon offer expires Jan. 31st. 1977
4 WHEEL DRUM/DISC BRAKE SERVICE $54.95
$49.95 with Coupon
Firestone 20,000 Mile Prorated Guarantee
• Install New Front Disc Pads
• Install New Rear Linings
• Repack Front Outer Wheel Bearings
• Inspect Drums & Rotors
• Inspect Front Calipers
• Inspect Rear Wheel Cylinders
• Inspect Master Cylinder
• Inspect Front Grease Seals
• Inspect Brake Hardware
• Inspect Brake Hoses
Drums & Discs Resurfacing, $25.00
Firestone 30,000 Mile Guaranteed
Any additional parts or labour will be quoted before work is started.

A PAIR OF RETREADS SUMMER OR WINTER DESIGN
• NEW TIRE TREAD DESIGN
• NEW TIRE GUARANTEE
• ALL TIRES INSTALLED AT NO EXTRA COST
$29.95* A PAIR A78-13 B78-13
$31.95* PAIR E78-14 F78-14/15
$33.95* PAIR G78-14/15 H78-14/15
*price with a retreadable trade-in, add $2.00 per tire if your trade-in is not retreadable.

Firestone Deluxe Champion RADIAL
BUY TWO OR MORE TIRES AND SAVE!

SIZE	1 TIRE PRICE	2 OR MORE TIRE PRICE (Each)
BR78-13	$45.20	$39.00
DR78-14	51.15	45.00
ER78-14	52.95	47.00
FR78-14	57.00	49.00
GR78-14	67.20	58.00
HR78-14	69.40	61.00
GR78-15	67.20	58.00
HR78-15	70.25	61.00

Whitewalls

$39.00 2 or More (each) BR78-13 Whitewall
• North America-Wide Guarantee
• Installed on your car at no extra cost
• No trade-in required
12-2

Heisman Trophy 'jinx' no worry to Dorsett

NEW YORK (AP) — Heisman Trophy winners Archie Griffin and John Cappelletti are making it in the National Football League. But Pat Sullivan flunked out, Jim Plunkett has been having his problems and Johnny Rodgers spurned the NFL in favor of Montreal Alouettes in the Canadian Football League.

Steve Owens did all right on the few occasions when he wasn't hampered by knee injuries and Steve Spurrier has been hanging on for a decade or so, but Gary Beban, John Huarte and Terry Baker couldn't cut it, Pete Dawkins and Joe Bellino didn't try and Ernie Davis died before he could play for pay.

Of the last 17 Heisman winners, only O. J. Simpson (1969), Mike Garrett (1965), Roger Staubach (1963) and Billy Cannon (1959) could be described as having gone on to any kind of stardom in the NFL.

In fact, starting with Jay Berwanger, the first Heisman winner in 1935, who turned down what he considered a paltry offer from Chicago Bears and went into private business instead, not one Heisman Trophy recipient has made it as far as the Pro Football Hall of Fame, although Simpson has one foot on the threshhold.

Is, the Heisman Trophy, awarded annually to the outstanding college player, a jinx?

"I'm not superstitious at all," says Tony Dorsett, the University of Pittsburgh's brilliant record-breaking running back and the latest Heisman winner. "I was supposed to have been jinxed quite a few times in my career, but I haven't been.

"I had an outstanding season my junior year in high school and people said, 'That's it.' It was supposed to be a jinx, but I had another outstanding season my senior year.

"Being on the cover of Sports Illustrated was supposed to be a jinx, but it wasn't.

"I really didn't care about any jinxes. What's meant to be is gonna be. I don't know what lies ahead. Playing pro ball has always been a dream of mine and I'm just hoping to get a contract with some club. I just hope my pro career will be as good as my college career."

That would be very, very good since Dorsett holds the all-time NCAA single-season and career rushing records and also is the top scorer in history. But the NFL, which probably would have considered King Kong too small, tends to frown on non-giants and Dorsett is five-foot-eleven and 192 pounds.

"I don't think size has too much to do with it," Dorsett says. "It depends on heart, on how much you put into it."

Dorsett wasn't kidding when someone asked him whether he saw himself as a 1977 pro rookie of the year candidate.

"Pro football is a difficult game," he replied. "The players are bigger and stronger and you get hit harder and more often. It's their bread and butter; it brings food to their table. But I'm very optimistic. I always look on the bright side and, yes, I could see myself as rookie of the year."

Interior tracks seek rebate

VANCOUVER (CP) — Officials at five interior British Columbia horse racing tracks have told the British Columbia Racing Commission that unless they receive some financial aid from the provincial government the circuit probably will not survive after 1977.

Spokesman for the five centres — Osoyoos, Kamloops, Vernon, Williams Lake and Princeton — said that 1976 wagering was up 22 per cent and attendance was up 10 per cent over the 1975 figures.

The tracks proposed in a brief to the commission this week that the provincial government's seven-per-cent wagering tax be rebated to the tracks. Total mutuel handle for 18 racing days at the five tracks in 1975 was $461,697, which would amount to a rebate of about $32,320. The tracks proposed to use the money to improve facilities.

They also applied for a total of 28 racing days for thoroughbreds and quarterhorses next year. Osoyoos seeks 12 days; Kamloops seven; Vernon four; Williams Lake three; and Princeton two.

Bay Meadows racing

SAN MATEO, Calif. — Results of Wednesday's thoroughbred racing at Bay Meadows with entries for today:

First Race:
Only the Finest (Diaz) $9.60, $5.60 $4.20
Madaboutyou (Winick) 27.80 13.20
Cornish Note (Munoz) 5.80
Time — 1:13 2-5.
Scratched — Shine Rullah, Lady Go, Miz Rivet, Mrs. Maestro Jr.

Second Race:
Cover Game (A. L. Diaz) $7.40 $5.20 $4.00
Silver Charm (Arterburn) 7.80 5.20
Lady Natasha (Mena) 6.60
Daily Double paid $27.20.
Scratched — The Midnite Scamp, Destoy, Whoopee, Shontay.

Third Race:
Nevera (Pincay) $3.60 $2.80 $2.60
Tims Dance (Ramirez) 6.00 4.40
Native Gall (Dinicola) 4.40
Time — 1:38 2-5.
No scratches.

Fourth Race:
Fleeting Across (Caballero) $73.20 $22.60 $10.40
Old Westbury (Pincay) 7.80 5.80
Soft Focus (Cruz) 5.00
Time — 1:11 4-5.
Scratched — Astrabella.

Fifth Race:
Dusty Spring (Pincay) $10.20 $5.20 $3.20
Tutor Me Buda (Centeno) 4.40 3.80
Asuka (Ochoa) 5.00
$5 Exacta paid $121.00.
Time — 1:10 4-5.
Scratched — Firecrest Sue, Make Me A Star.

Sixth Race:
Gleaming Knight (Mahorney) $16.80 $7.00 $4.20
Dr. Henry K. (Pincay) 4.00 3.40
Direct Kiss (Spencer) 4.80
Time — 1:11 1-5.
No scratches.

Seventh Race:
Heroica (Munoz) $5.20 $3.40 $2.40
Flashing Lashes (Mena) 4.40 3.20
Quick Tale (Winick) 2.00
Time — 1:45 2-5
$5 exacta paid $64.00.
No scratches.

Eighth Race:
Mag Drop (Diaz) $10.60 $5.40 $4.00
Happy Randy (Munoz) 4.00 3.40
Guerrintado (Mena) 6.40
Time — 1:09 4-5.
No scratches.

Ninth Race:
Majestic Hero (Arterburn) $6.20 $3.80 $3.00
Royal Thong (Ochoa) 12.60 5.20
12.60 5.20
Freds Right (Yala) 3.80
Time — 1:46.
$5 exacta paid $243.00.
No scratches.
Attendance 6853. Mutuel handle $1,151,919.

Entries

FIRST RACE — $3,500, claiming, three and four-year-old maidens, one and one-sixteenth miles:
Star Show (117) Delia
On The Rail (117) Dinicola
x-Circus Boy (112) Aragon
Rising Arrow (117) Yaka
x-Maggies Bob (112) Felton
Friars Kumuwai (120) Lewis
Uncle Eddie (117) Mena
Budzee (117) Gibbons
Jakes Dream (117) Volzke
Count Dunnit (117) Peichoto
Lark It Was (117) Burkes
x-Quad Luck (112) Dailey
Tell Me First (117) Diaz
On The Right Track (117) Pincay
Migoli Dancer (117) Brogan
Show Chatter (120) Diaz

SECOND RACE—$3,500, claiming, three-year-olds and up, six furlongs:
Chevamatic (114) Ochoa
Kibitzer (114) Volzke
Steady Teddy (114) Lague
Harbor Lights (114) Dinicola
Wild Bend (114) Delia
Star Of Kuwait (114) Burkes
Rullahs Mistake (114) Rond
Feds Pride (114) Ishihara
New Policy Jr. (114) Iwai
Mitch The Snitch (114) Caballero
Zyrtaki (114) Mahorney
Perfect Patient (114) Yaka
Idahodown (114) Rond
Another State (114) Mahorney
Whoopee (111) Bautista
Bread And Jam (114) Goldsmith

THIRD RACE—$3,700, claiming, three and four-year-olds, malden fillies, six furlongs:
Final Bet (118) Winick
Divine Bernice (118) Campas
Fantastic Phyl (118) Yaka
Eagle Annie (118) Olivares
Princess Scott (118) Ramirez
Heather Sturdy (118) Pincay
Rullah Thought (118) Munoz
Regal Virtue (120) Peichoto
Lady Deck Hand (118) Rond
Coral Pearl (118) Burkes
Barcawal (118) Ramirez
Zealous Spell (118) Diaz

FOURTH RACE — $3,700 claiming, two-year-olds, mares, colts and geldings, one mile:
Hudley (118) Ramirez
x-Smilen Et (113) Felton
Gene Roberts (118) Volzke
Bosphorus Sailor (118) Gomez
Paker Backer (118) Bautista
Sahara Jim (118) Diaz
Patient Patrick (118) Couto
Rainy Spring (118) Munoz
Prevalence (118) Cruz
Diego Blues (118) Rond
Khalnan D. (118) Ramirez
Tacoma Mel (118) Goldsmith
x-Brownies Eagle (113) Garcia
Mount Hopeful (118) Pincay

FIFTH RACE — $4,500 claiming, three-year-olds and up, fillies and mares, 6 furlongs:
Gert E. (112) Diaz
Courageous Star (112) Burkes
x-Lucky Ride (107) Dailey
Flying Jennifer (117) Ochoa
Judges Glory (114) Rond
Solano Beach (114) Pincay
At Your Leisure (114) Schacht
x-Miss Fairben (109) Felton
x-Lucky II (109) Aragon
Velvet Dawn (112) Diaz
Ruthlessly (114) Volkzke
Belles Eagle (112) Munoz
Rainy Day (112) Dinicola
Duchess De Bar (114) Vapallero
Sunkist Honey (114) Trevino
Search A Little (109) Felton

SIXTH RACE — $6,500 claiming, three-year-olds, six furlongs:
Dollys Banner (117) Pincay
Hi Zacia (112) Dinicola
Tuff Deal (114) Ramirez
Splitting Hares (114) Olivares
Marsaquillo (114) Pineda
Fourth Estate (114) Arterburn
Michael Face (114) Mahorney

SEVENTH RACE — $6,500, claiming, three year olds, one and one-sixteenth miles:
Tuttle Creek (117) Pincay
Hoodlum (114) Diaz
Mr. Rotation (114) No Boy
Usibio (114) Munoz
Happy Go Over (114) Archuleta
Cocktail Time (114) Gomez
Black Majesty (114) Olivares
Inherit The Wind (114) Pineda
Cango Quick (114) Campas
Hungry Brother (114) Rond
Lewis County (114) Yaka

EIGHTH RACE — $10,000, allowance, three year olds and up, fillies and mares, one and one-sixteenth miles:
Issa Tike (113) Diaz
Graceful Banner (115) Ramirez
High Estimate (117) Yaka
Bal De Lune (113) Munoz
Full Of Rose (113) Ramirez
Insallah (113) Dinicola
Willing Maid (113) Gomez
Innocent Lady (113) Mahorney
Soberana II (113) Campas

NINETH RACE — $5,500, allowance, three year olds and up, one and one-quarter miles:
Mr. Oly (114) Rond
Market Minstrel (114) Iwai
Yolas Dadice (114) Diaz
William Radkovich (114) Olivares
Carlos Villa (14
Banc Street (114) Munoz
Carlos Villa (114) Volzke
Greek Flyer (114) No Boy
Rain Hat (117) No Boy
Toujours Or Never (114) Hamilton
Guaina (114) No Boy
Royal Marking (114) No Boy
Leopard (114) Burkes
T.V. Prince (114) Mahorney
Sonic Admiral (114) Aochoa
High Surf (114) Winck
x-Nahamol (109) Gonsalves
x-Apprentice allowance.
Clear and Fast. 1st post 12:30 p.m. P.S.T.

Selections

1. Uncle Eddie, Circus Boy, On the Rail.
2. Harbor Lights, Steady Teddy, Kibitzer.
3. Princess Scott, Divine Bernice, Regal Virtue.
4. Rainy Spring, Gene Roberts, Prevalence.
5. Flying Jennifer, Gert E., At Your Leisure.
6. Dollys Banner, Hi Zacia, Tuff Deal.
7. Happy Go Over, Tuttle Creek, Mr. Rotation.
8. Soberana II, Full Of Rose, High Estimate.
9. Banc Street, William Radkovich, Mr. Oly.
One Best: Dollys Banner.

VERY SPECIAL SPECIAL

Special Purchase!
Limited Quantities
No Rainchecks

On Sale December 2, 3 and 4

ONLY 3.66 KIT

Minute Crochet Shawl Kit

A creative gift to get or to give! Kit contains 5 balls - 3.2 ozs. - of soft, machine-washable "Phentex" "Sky" yarn for crocheting a pretty fringed shawl or poncho; 1 knitting needle, 1 crochet hook and instructions! Assorted fashion colours.

Zellers
Hillside Shopping Centre
Open Daily 9:30 a.m. to 9:30 p.m.
12-1

Heidelberg

B.C.'s great tasting beer,
...because it's slow brewed with the pure spring water from Shannon Falls Park.

Your friendly, community SHORES store is filled with

Gifts They'll Treasure

BULOVA
TIMELY GIFTS FOR CHRISTMAS

Style #22505 ACCUTRON
Tuning fork accuracy.
Yellow case & bracelet.
$200.00

Style #23906 ACCUTRON
Tuning fork accuracy.
Yellow case & band.
$150.00

Style #52038 BULOVA
Classique bracelet watch in yellow.
23 jewel movement.
$115.00

Style #16806 BULOVA
SET-O-MATIC with 17 jewels.
Two-tone case and band.
$115.00

Style #43908 CARAVELLE
Man's pocket watch.
17 jewel movement in yellow case.
$74.95

Style #46262 CARAVELLE
Pendant watch w. 17 j. movement
Yellow case and chain.
$59.95

SHORES
EXQUISITE RINGS & PENDANTS

15 POINT GUARANTEE WITH INSURANCE FOR ONE YEAR WITH ALL DIAMOND RINGS

Princess Dorothy
Four sparkling diamonds in heavy, free form gold.
$435.00

Princess Valerie
A genuine sapphire with 10 diamonds
$350.00

Princess Gloria
3 genuine rubies with 16 diamonds.
$400.00

Princess Sandra
10 Pavé set diamonds
$300.00

Princess Giselle
Simplicity with 7 diamonds
$475.00

Princess Christine
3 emeralds and four diamonds
$500.00

14K GOLD PENDANTS WITH SPARKLING DIAMONDS

w. chain $97.50
w. chain $62.50
w. chain $200.00
w. chain $47.50
w. chain $175.00

FOR HIM FOREVER

$200.00 10K
Striking ring with a sparkling diamond

$450.00 10K
Elegance with 7 brilliant diamonds

SEE OUR COMPLETE COLLECTION OF BULOVA & ACCUTRON WATCHES INCLUDING QUARTZ CRYSTALS AND ACCUQUARTZ READ OUT DIGITALS. THERE'S ALSO A GREAT DISPLAY OF ELECTRIC AND BATTERY OPERATED CARAVELLE WALL AND ALARM CLOCKS.

Your friendly, community
SHORES JEWELERS
1409 Douglas St. 383-3843

SEE OUR COMPLETE COLLECTION OF PRECIOUS GEM RINGS.
AVAILABLE ON SHORES CREDIT TERMS
THE SAME CREDIT PRIVILEGES ARE EXTENDED TO THOSE UNDER 19 YEARS OF AGE.
USE YOUR CHARGEX OR MASTERCHARGE
PROMPT ATTENTION TO MAIL OR TELEPHONE ORDERS

— Colonist photo by Alex Barta

Walk in December sun

A warm and sunny opening to December encouraged Irving Fenske, of Ste. 206 - 476 Lampson to take his dog Lady for a walk along the Gorge waterway. More fine weather is predicted for today.

Land grant greets new Mexican leader

MEXICO CITY — **Jose Lopez Portillo** was sworn in Wednesday as Mexico's president as his predecessor, in one of his last acts, awarded titles to 1.1 million acres of land to Mexican peasants.

Outgoing **President Luis Echeverria** also ordered the expropriation of 8,668 acres of land, to be split up into 60,200 small plots for peasants' homes, the Agrarian Reform Ministry said. The ministry did not specify the locations of the newly-expropriated land or the land for which titles were awarded.

□

BRUSSELS — Kidnappers holding the youngest daughter of a wealthy Dutch textile dealer tripled their ransom demand Wednesday to 50 million francs ($1.3 million) in exchange for her safe return, police sources said. The gang, who seized **Johanna Berbes**, 13, as she walked to school Tuesday, made their fresh demand in a telephone conversation with her parents, the sources said. Police widened their search around the Belgian capital, scouring fields and dragging canals for any sign of the girl.

□

PORTLAND, Tenn. — Fire levelled the home of **R. D. Dickson** while he argued with the fire chief over how much he should pay the fire department to put out the blaze. **Chief Clyde Woodall** said the department has answered and not been paid for three previous calls to the Dickson family's property. He was acting under instructions from the city council Monday when he refused to answer the fire call until Dickson agreed to pay for previous visits. The Portland fire department charges $100 for answering fire calls outside the city limits.

□

SEATTLE — A U.S. district court jury late Tuesday found part-time border guard **Darrell Strand** guilty of bribery for his acceptance of $800 from a federal undercover agent who posed as a drug smuggler. Strand, 30, of Seattle, claimed he accepted the money because he wanted to make a major drug seizure. Strand worked as a summertime apprentice customs agent at Sumas.

□

EGHAM, England — The new sign outside his premises cost businessman **Julius Darham** $1,600 and he proudly invited the chairwoman of the town council to be photographed beneath it.

As she posed, **Mrs. Phyllis Barry** said to Darham, "I don't recall you having planning permission for the sign." Darham said he thought it wasn't necessary. Wrong, said Mrs. Barry, and Darham promised to file a belated request for planning permission.

□

BEVERLY HILLS — A municipal court judge dismissed cocaine possession charges against **Louise Lasser**, a star of the television series Mary Hartman, Mary Hartman. Polic efound a vial of the drug in Miss Lasser's purse when she was arrested May 1 following a dispute in a boutique. Charges against Miss Lasser, former wife of comedian **Woody Allen**, were dismissed because she completed a six-month program of psychiatric counselling, an option given some first offenders.

NAMES in the NEWS

His-and-hers lawsuits up against legal bar

PORTLAND, Ore. (UPI) — Michael and Leslie Sorensen-Jolink took the bar examinations in July and were told in September that he passed and his wife failed.

He was sworn in as an attorney and she returned to flying as a stewardess.

About two weeks ago Mrs. Sorensen-Jolink became curious about where she had failed and asked the bar to let her see her examination paper. After looking it over, she pointed out that it was she who had passed and her husband who had not.

"We've never had this happen before," said state court administrator Loren Hicks. "Somehow the test number assigned to her got onto Mr. Sorensen-Jolink's test paper, and vice-versa.

Michael's admission to the bar has since been recalled and Leslie's approved.

Hicks said he had advised Sorensen-Jolink, who now has a lawyer at home to help him prepare, to take the examination again in February.

Insurance problems plague firm

Yellow Cabs off road

LOS ANGELES (UPI) — The Yellow Cab Co., saying it could not afford insurance, suspended operations in seven localities Wednesday, including most of the biggest cities on the Pacific Coast.

Yellow Cab drivers were ordered into their garages at 12:01 a.m. in Los Angeles, San Francisco, San Diego, Oakland, San Jose and Oceanside, Calif., and Phoenix, Ariz.

The shutdown idled 1,500 cabs and threatened the jobs of 4,200 drivers and other employees in an area with combined populations of well over five million.

Those calling Yellow Cab in Los Angeles were greeted by a recording:

"Thank you for calling Yellow Cab. We are temporarily out of service. Thank you."

The Yellow Cab franchises in the seven cities are linked to the Westgate California Corp., currently in receivership. Westgate was formerly run by financier C. Arnholt Smith, who was driven from control of his business empire by a series of federal criminal, civil, tax and regulatory actions.

City officials said Yellow Cab executives told them they were burdened by rising gasoline and worker's compensation costs and by the reluctance of insurance companies to cover taxi firms without a large payment in advance.

Yellow Cab had been getting temporary extensions of its insurance coverage for a month while it sought a permanent carrier. The final extension ran out at midnight Tuesday, a company spokesman said.

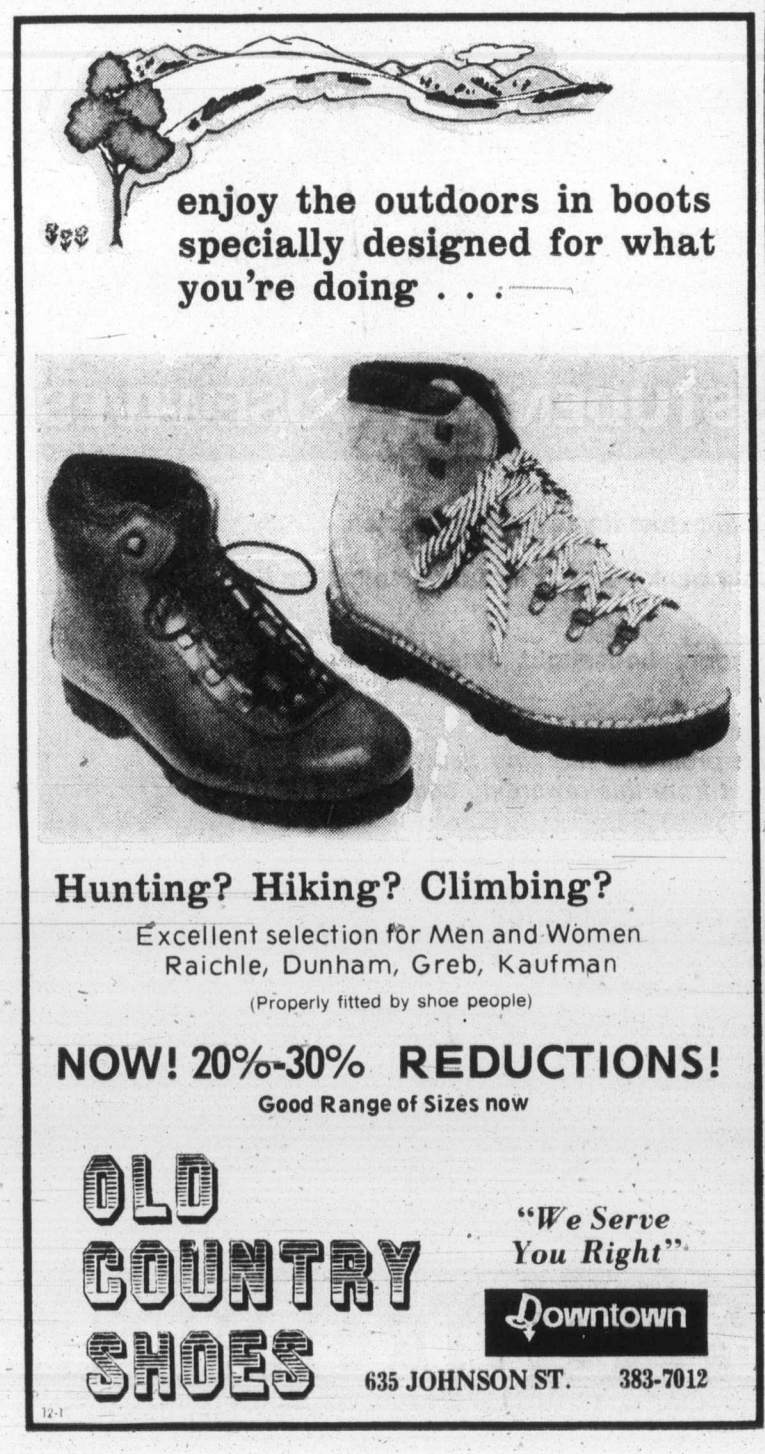

NOW! Color TV with a built-in cable converter

You can save with the new ELECTROHOME Cable Master!

If you're about to buy a new color TV and a separate converter, don't do anything until you see Electrohome Cable Master Color TV. With the Cable Master you can save money. Simply because you don't have to buy an add-on converter.

Everything you need to pick up those extra cable channels is built right in. All you do is flip the channel selector for up to 18 cable channels not found on a conventional color TV. You still get the 12 normal VHF channels. And Electrohome color, as always, will get your four star rating.

Electrohome Cable Master — an economical way to buy and a convenient way to open up all that extra viewing.

Oxford 20" color portable — C28-603
- Cable Master channel selector
- 100% solid state chassis for reliability
- 26,000 volts picture power
- striped precision-in-line (NGB) picture tube
- fully automatic color, tint, fine tuning
- walnut finish: 26"W x 17½"H x 17½"D

$649.95

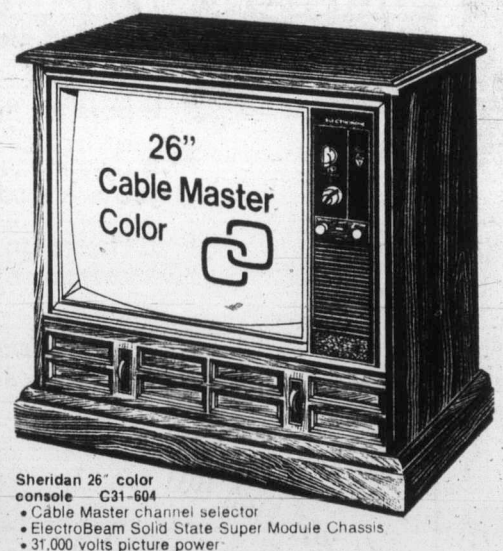

Sheridan 26" color console — C31-604
- Cable Master channel selector
- ElectroBeam Solid State Super Module Chassis
- 31,000 volts picture power
- black matrix (NGB) picture tube
- Brilliance control adjusts color, brightness and contrast automatically
- fully automatic color, tint, fine tuning
- walnut or autumn oak finish: 35"W x 30"H x 19"D

$929.95

Duchess 20" color portable — C28-602
- Cable Master channel selector
- 100% solid state chassis for reliability
- 26,000 volts picture power
- striped precision-in-line (NGB) picture tube
- fully automatic color, tint, fine tuning
- white with cherry woodgrain finish: 26"W x 17½"H x 17½"D

$659.95

Visit your dealer for a demonstration today! Electrohome Limited, Kitchener, Ontario.

Totem Electronics, 712 Goldstream Ave., 478-2313
Chew's TV & Stereo, 493A Burnside East, 382-1234
City Centre TV, 3970 Shelbourne St., 477-6971
Uncle Albert's Home Furnishings, 107-2nd St., Duncan, 746-1732
Standard Furniture, 737 Yates St., 382-5111
White's Television, 2363 Beacon, Sidney, 656-3012
Tillicum Furniture & Appliances, 3130 Shelbourne, 595-3331; 2612 Sooke Rd., Sooke, 478-0522

Coast to Coast Newspaper Advertising Sells the Most

—AP

Dry run for real

It's frustrating when fireman is longing to get at truck fire and there's no water in his hose. That's what happened to Dade County fireman Michael O'Rourke in Miami, Fla., this week. With despair on his face, he waited for pump to be repaired while truck burned. Pump eventually worked, water flowed and the fire went out—after truck was destroyed.

Secrets on tap

Insiders informed Churchill

LONDON (UPI) — Sir Winston Churchill was illegally fed secret documents by senior government officials during his fight against appeasement of Nazi Germany during the 1930s, his official biographer says.

Martin Gilbert said "there was total, consistent and persistent breach of the official secrets act" by the officials, who like Churchill were concerned that the Neville Chamberlain government had dangerously decided to seek some form of accommodation with Adolf Hitler's regime.

Gilbert made the disclosure in Manchester at the inauguration of Britain's first commemorative Churchill Club.

He said the material received by Churchill from Royal Air Force, foreign office and intelligence officials included reports on German air strength and the poor state of Britain's air defences, top secret telegrams to the foreign office from the British embassy in Berlin and intelligence reports from Germany and central Europe.

Many of the hundreds of documents Churchill received were simply removed from official files and never replaced, Gilbert said. Others were returned after being photographed.

Suite vacancy rate eases up

OTTAWA (CP) — The national apartment vacancy rate has risen slightly but is still at a level considered low by federal housing officials.

A Central Mortgage and Housing Corp. survey indicated that 1.3 per cent of rental units were vacant at the end of October — up from 1.1 per cent at the end of April.

Vacancy levels in the metropolitan areas surveyed by CMHC ranged from zero in Edmonton to 8.8 per cent in Hull, Que.

One official suggested the tight squeeze on rental units may be easing in some centres because many people now are buying condominium apartments rather then renting.

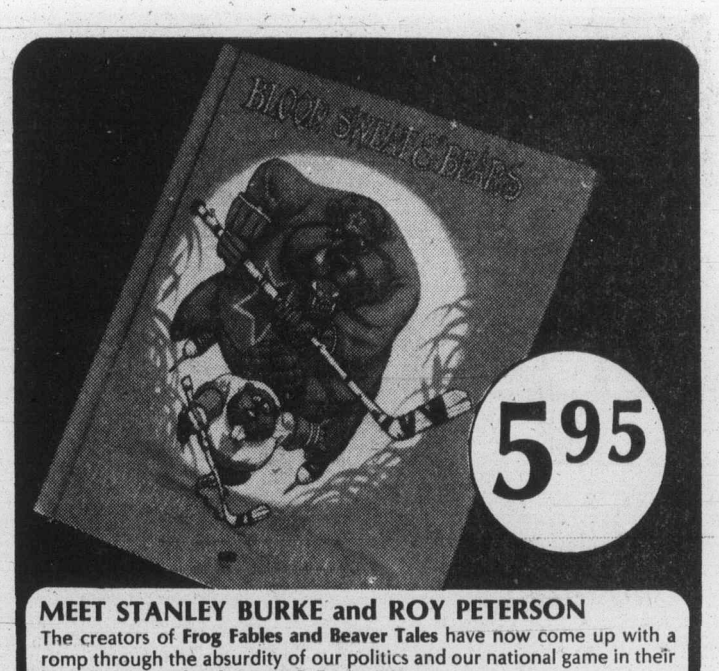

MEET STANLEY BURKE and ROY PETERSON

The creators of **Frog Fables and Beaver Tales** have now come up with a romp through the absurdity of our politics and our national game in their latest book — **Blood, Sweat & Bears. 5.95**

Get a copy for yourself or for a Christmas gift and have it autographed at

Woodward's Mayfair Bookstore
Thursday, December 2nd
7:30 to 8:15 P.M.

Open 9:30 to 5:30 P.M. Thurs. and Fri. till 9 P.M.

Woodward's

Woodward's introduces the New Bernina

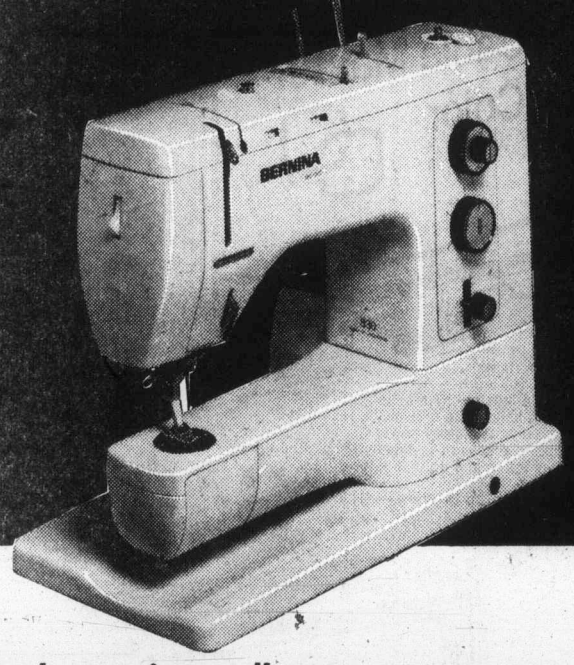

with electronic needle power

A completely new innovation! The electronically controlled speed regulator allows you to sew at **any** speed, through **any** fabric and retain **maximum needle power penetration!** It responds immediately to the slightest change of foot pressure. A tremendous range of sewing versatility is yours, and with the new Bernina, every stitch you could ever want is at your fingertips, automatically!

739.95

Other deluxe features:

- Electronic speed regulator maintains an even stitch, automatically
- Threading in one motion from reel to needle
- Lifter raises and lowers pressure foot leaving both hands free
- Pattern discs of steel and 36-stitch ratio make Bernina seams unequalled for precision and density
- Unbreakable slide-on table
- Elegant carrying case in high-impact polystyrene

Woodward's Sewing Machines (Major Appliances), Second Floor

Charge it!
Buy the things you need and want now. Enjoy the convenience of a deferred payment plan. For details check out any Woodward's Credit Office.

Woodward's

Store Hours. 9:30 a.m. to 5:30 p.m. Monday to Saturday.
Evening shopping Thursday and Friday 'til 9:00 p.m. *Phone 386-3322.*

MR. NELSON HICKSON
Apart from his extra earnings of $150.00 each month which help under current economic pressures, Mr. Hickson enjoys the privilege of meeting the most charming people, many of whom have become his friends. Also, his doctor says the daily exercise is excellent for his health.

JOHN RAYMOND
John is a fourteen-year-old grade 8 student at Colquitz Junior Secondary. From his route earnings of $65.00 to $70.00 monthly, he saves for his future education, and buys C.B. Radio Equipment. He is a member of International Association of Canadian Turtles. John is involved in curling, canoeing, and photography.

MRS. DONNA GRUNEWALD
Since Mrs. Grünewald began delivering a Colonist route she has been very pleased to note a marked improvement in her health. Her route earnings are $140.00 to $150.00 monthly which she finds is a "healthy" profit too! It's a double benefit for Donna.

SENIOR CITIZENS, STUDENTS, HOUSEWIVES

- **It pays for those little extras if you're on a pension.**
- **It puts money in your bank account for future education if you're a student.**
- **It helps to buy some household desire if you're a homemaker.**

It's clean, healthy, and profitable morning delivery work and perhaps you can benefit from this rewarding activity.

WHY NOT FIND OUT NOW WHAT A COLONIST NEWSPAPER ROUTE CAN OFFER (YOU?

PHONE 384-4111
Colonist Circulation Department
OR MAIL THIS COUPON

THE DAILY COLONIST
Circulation Department,
2621 Douglas St.
Victoria, B.C. V8W 2N4

Yes, I would like more information about a Colonist Route in my neighborhood.

NAME .....
ADDRESS .....
PHONE ..... **AGE** .....

Your application will be given our immediate attention.

THE DAILY COLONIST

Braving the snow Winter dumped as much as a foot of snow on Buffalo, N.Y., this week but this brave cyclist plowed through drifts on Main Street despite it all.

Canada speaks out for hostage accord

UNITED NATIONS (CP) — Canada has expressed full support for a West German call for the drafting of an international convention against the taking of hostages.

Eric B. Wang, director of the external affairs department's legal operations division in Ottawa, told the UN's legal committee it was time for the members of the UN to take steps to combat a crime which had become a pressing concern to the world community.

Increasing numbers of innocent peple, including men, women and children, had been forcibly detained as hostages in many parts of the world, with many of those episodes ending in violence, injury and death.

"Any recitation or listing of hostage-taking incidents around the world in recent years," said Wang, "will serve to underline a point which has become increasingly evident: Not one of us is out of the reach of the perpetrators of such acts."

Wang noted that those who seized hostages faced severe penalties under the criminal laws of each and every member state.

"Hostage-taking should be equally intolerable and punishable under international law, particularly since the criminal laws of each country are not adequate to deal with situations becoming increasingly prevalent where the perpetrator seizes or kills hostages in one country and seeks refuge in another."

Car insurance rates to drop

TORONTO (CP) — A new car insurance program in Ontario will reduce premiums 44 per cent for new drivers who take approved driver-education courses and about 10 per cent for new drivers who do not take the courses, the Globe and Mail says.

For a new driver over 25 who drives to work and who has passed a certified training course, the annual premium for $100,000 liability insurance would drop to $173 from $307 and $100 deductible collision would decrease to $144 from $257, the paper says.

GLAYVA
SCOTCH LIQUEUR
Real Scottish Flavour
Marketed across Canada by Canadian Schenley Distilleries Ltd.

Advertising brings product information to you
CANADIAN ADVERTISING ADVISORY BOARD

AUTO UPHOLSTERY SPECIALISTS
CAPITAL AUTOGLASS & UPHOLSTERING
"ALL WORK FULLY GUARANTEED"
DOWNTOWN
845 YATES (388-6481) FREE PARKING
12-1

O come all ye partiers to The Empress Christmas Buffet.

Our famous Thursday and Sunday Buffet will be the Empress Dining Room feature every evening from December 12th to December 22nd.

A delectable gourmet feast for only $10.50 per person.

Which should give you all sorts of tempting ideas for your office Christmas party, group get-together or club "do".

What's more, you can stay for the night. And enjoy a single or double room for just $15. Simply by booking your room the same time you make Buffet reservations.

Call 384-8111, local 7705. And arrange your Empress Buffet Christmas party now.

Even if you're only a party of two.

THE EMPRESS
CP Hotels

WOODWARD'S IS IN THE SKI BUSINESS!
... BELIEVE IT!

Dynastar Rustler Ski and Bindings — A short lightweight ski for beginner or intermediate skier. Fibreglass and wood construction with 1-pce. metal bottom edge, Lange S1 bindings and safety strap.	SALE PRICE 123.99
Dynastar Rusler Ski Only	94.99
Tecnica Condor Ski Boot — As shown in our Christmas Gift book for the beginner or intermediate skier. Hinged boot, 4 buckle with comfortable padded foam inner liner.	SALE PRICE 49.99
Ladies' Pedigree Ski Suit — High waist suspender pant with side stretch knit insert and front zipper opening. Short style jacket with stretch knit insert, full length zipper. As seen in our Christmas gift book.	SALE PRICE 109.99
Rossignol Olympia Short Ski and Bindings — A wide ski for increased stability. Fibreglass and wood construction, round tip, complete with Salomon S444 bindings and safety strap.	SALE PRICE 169.99
Rossignol Olympia Short Ski Only	109.99
Dynastar Laser Ski — For the intermediate/recreational skier. Fibreglass construction, foam core. Limited quantities.	SALE PRICE 139.99
Rossignol ST Comp Ski — A sturdy ski for the expert and racing skier. Features fibreglass construction, foam core. Limited quantities.	SALE PRICE 189.99
Rossignol Argos Ski — A fibreplastic ski with foam core and round tip. For intermediate and recreational skier. Limited quantities.	SALE PRICE 159.99
DuMaurier Men's Ski Suit	99.99

Woodward's Mayfair, phone 386-3322. Store Hours: 9:30 a.m.-5:30 p.m. Monday to Saturday. Evening shopping Thursday and Friday 'til 9:00 p.m.

Woodward's

SCOTT PIANO & ORGAN LTD.
ANNIVERSARY SALE
150 Pianos and Organs to Choose From
Scotts have 20 years in keyboard business
Wurlitzer has 120 year heritage
Scott and Wurlitzer—2 names you can trust

WURLITZER
Model 305
$845
Rhythm—Touchtone
One finger does it.
SOUNDS GREAT!

THURSDAY, DEC. 2nd, 9 - 9

Model 405 WURLITZER
Continental Styling
Roll-Top Key Cover
rhythms
touch tone
Lots of variety
Good Sounding Organ
INTRO OFFER ONLY
$1795

FRIDAY — DEC. 3rd, 9 - 9

18
Sherlock-Manning
PIANOS
to choose from
$1595

The Lowest Price 3 Keyboard Organ On the Market

3 Keyboards
for the price of 2
Model 375
ONLY
$2275

WURLITZER PIANOS
Over 60 Models
Cabinet styles to choose from
Pianos that will last. From
$1395

SATURDAY, DEC. 4, 9 - 6

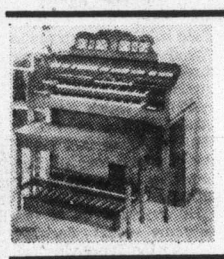

WURLITZER
805 Centura
The ultimate in 3 keyboard organs. Comes in 4 cabinet styles at
$7630

Used Pianos from $550
Reconditioned and Guaranteed

CLOSE OUT ON ALL KAWAI ORGANS
30% DISCOUNT
While they last!

Monday, Dec. 6, 9 - 6

- *Financing Arranged*
- *Free Delivery*
- *Private Lessons free with purchase*
- *No down payment on approved credit*

Scott PIANO & ORGAN LTD

33 Victoria Cresc., Nanaimo	754-4125
Hillside Mall, Victoria	595-1775
612 FORT ST., Victoria	386-2434

"Scotts Offer Just a Little More"
Bring in the above Logo. Good for $20.00 on the purchase of any piano or organ during the sale. One Logo per customer.

THURS. 9 - 9 FRI. 9 - 9
SAT. 9 - 6 MON. 9 - 6
12-2 DECEMBER 2 THRU DECEMBER 6th

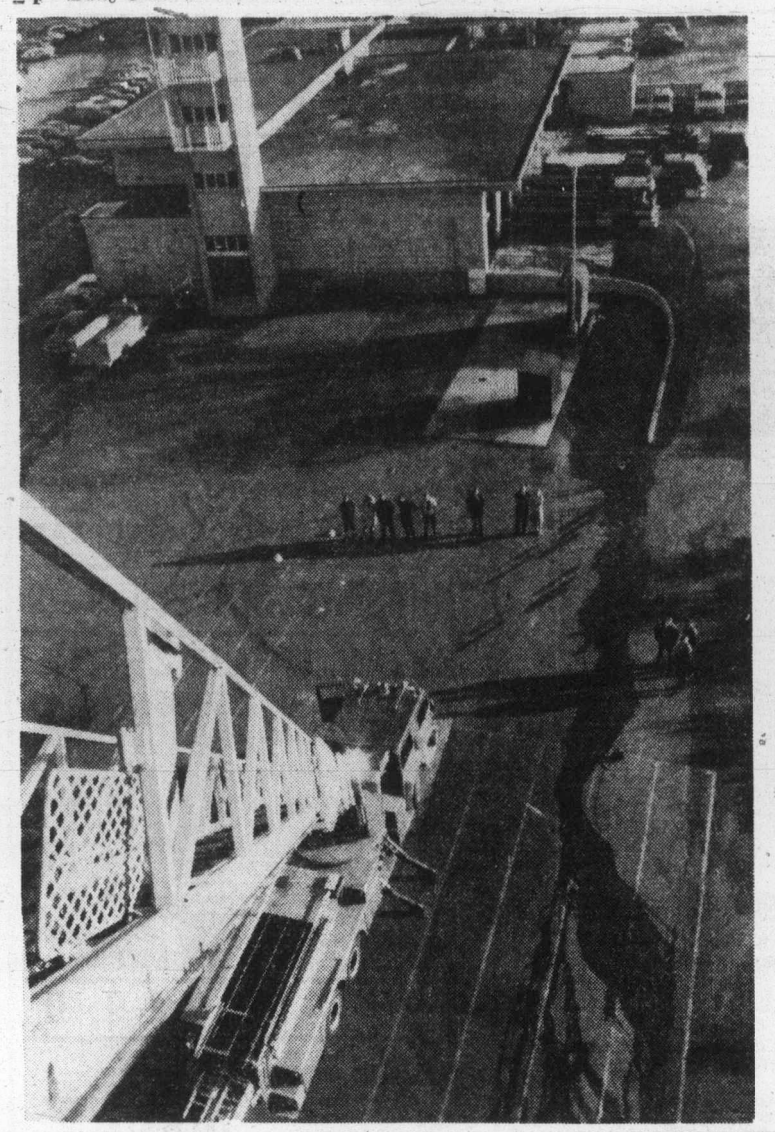

— Colonist photo by Alex Barta

Praise in the height

Birdseye view of Saanich firehall and officials admiring Saanich fire department's new $140,000, 100-foot aerial ladder truck was obtained by photographer who climbed the long way to the top. Truck, which arrived Tuesday, is being introduced to firemen in familiarization program this week.

Suspect asked about deal

A Winnipeg policeman said Wednesday a man accused of murder asked him if he thought a "deal" would be made for manslaughter.

Det.-Sgt. Caldwell Varey was testifying at the trial in B.C. Supreme Court of David John Ross, 34, accused of murder punishable by life imprisonment in the death of Malcolm Preston Cunningham "on or about" Nov. 1, 1975.

Cunningham's body was found near railway tracks just east of Humpback Road in Colwood Dec. 2, 1975.

Varey told an assize jury and Mr. Justice Victor Dryer that he and Det. Ken Jensen interviewed Ross in Winnipeg shortly after he was arrested Jan. 27, 1976, by two other policemen in a Portage Avenue hotel.

Varey said Ross asked him if he thought "they would make a deal for manslaughter."

Varey said he replied that he was not in a position to discuss the matter and Ross should discuss it with his lawyer in Victoria.

He said Ross laughed and said he didn't even know the man he was accused of killing.

In cross-examination on this point, Varey agreed that both he and Ross laughed at that point and Jensen may have laughed too.

"You all showed some amusement," Varey was asked. "That is correct sir," he replied.

The arresting officers, Constables Peter Savinkoff and Lawrence Obirek, said they went to the Clarendon Hotel at 2:45 a.m. Jan. 27 and saw Ross seated on a heat register in the lobby.

They said Ross identified himself as Barry Holland and produced identification from his wallet in that name. The policemen said they believed he was Ross but he said he wasn't, that he was Barry Holland.

As they escorted him from the hotel, the constables said Ross told them "you're right, I'm David Ross, I'm tired of running."

The policemen told him he had been charged with murder by Colwood RCMP. Ross replied, "Yeah, it's a bum beef."

In cross-examination, Savinkoff said "I would assume so" when asked if the phrase "bum beef" commonly means a person is innocent.

At the Winnipeg police station, in an interview room, the policemen said Ross again said "yeah, it's a bum beef" and added that he had been questioned by RCMP about a month earlier and released because of lack of evidence.

Ross was asked why his right hand was bandaged and the constables testified Ross replied he had hurt his hand and two toes of his right foot in a fall in Vancouver eight or 10 days earlier.

The bandage was removed and Savinkoff testified he could see no obvious injuries but there was a tattoo of a spider on the back of his right hand.

Obirek said in cross-examination a doctor wasn't called about the hand.

He also testified in his main evidence that Ross said he had heard eight or 10 days earlier there was a warrant out for his arrest and he got "panicky."

Varey testified that Ross told he and Jensen he had been in Winnipeg about three days and was en route to Toronto and had run out of money.

Varey said he wanted to question Ross about his stay in Winnipeg and told Ross he didn't think the warrant for arrest on the murder charge should be discussed.

Ross said he had already been questioned and released and "didn't know the guy," Varey said.

In cross-examination, he agreed he didn't give Ross the usual caution about not having to answer questions and that answers could be used as evidence later.

He said he made notes "during and after" the conversation.

Presented with preliminary-hearing evidence that he made notes two or three minutes after the interview, Varey said this was true and he didn't understand a question Wednesday about the difference then and now.

He said he made one set of notes and that notes on the "manslaughter deal" were made "at the time or shortly after he said them."

When the judge asked if he was writing notes a little behind Ross, he said "yes sir."

Varey denied that either he or Jensen asked Ross when he knew of the charge on the west coast.

He agreed he said words to Ross "to the effect" that RCMP were en route to pick him up.

He denied suggesting to Ross that he might change his story, that co-operation could benefit him and that manslaughter is better than murder.

He also denied that he or Jensen raised the manslaughter matter, saying "it was raised by Ross."

An earlier witness, Janice Brown, said she knew Cunningham in the fall of 1975 and had known him as an acquaintance for a couple of years. She also said she knew Ross.

She replied "yes" when asked if she had seen Ross and Cunningham together, putting it sometime in October or November.

Asked if it was the morning or afternoon, she said it wasn't the morning.

She said she saw Cunningham outside a cocktail lounge talking to two other people. She didn't know one of them and "I can't be sure" the other was Ross.

HONDA

1 ONLY!

COMPANY DRIVEN HONDA C.V.C.C.

with Honda's famous pollution free engine and 5-speed transmission.

SAVE $400

NOW PRICED AT $4249

"Canada's No. 1 Selling Small Car"

HONDA car centre

Where they got it all together

909 YATES Dealer Lic. 846A 386-6707

12-1

ICBC death benefits

Separated wife loses her claim

A married woman living apart from her husband was not entitled to Insurance Corporation of B.C. surviving spouse benefits after he died in a traffic accident in Victoria in 1974, a B.C. Supreme Court judge has ruled.

Mr. Justice Harry McKay dismissed the action of Susan Bannerman against ICBC in a written judgment following trial in Victoria Oct. 28.

Bannerman died in a traffic accident Aug. 9, 1974, when he was 24. When he died, he and his wife were not living together and had been living separately for about three months.

He was not financially contributing to his wife's support and there was no written separation agreement or court order respecting maintenance, separation or divorce.

Mrs. Bannerman claimed $10,000, being $5,000 "purportedly payable" as a death benefit and $5,200 on the basis of 104 weeks at $50 a week as "purportedly" provided under regulations of the Automobile Insurance Act.

McKay said: "If the plaintiff and her late husband had not been living separate and apart at the date of death the entitlement of the plaintiff would not be in dispute."

ICBC argued that by living separate and apart the wife lost her entitlement.

The judge said Mrs. Bannerman was, at the time of her husband's death, a surviving spouse "as that word is ordinarily understood."

However, spouse is defined under the Automobile Insurance Act regulations as:

"Husband, wife or spouse means:

(a) the legal husband or wife, as the case may be, of an insured or, if the insured was married at the date of death, the partner to the marriage, who has an enforceable claim for benefits in respect of the death of the insured;

(b) and includes a person with whom the insured lived at the date of, and for two years prior to an accident giving raise to a claim, and who manifested an intention of continuing to live indefinitely as husband or wife, even though the parties were not legally married."

McKay underlined, in his written judgment, the words "who has an enforceable claim for benefits" and said the question remained as to whether Mrs. Bannerman, as a spouse, had an enforceable claim for benefits.

Her lawyer, Jim Carfra, argued she was a surviving spouse and Bannerman was head of the household by definition.

He said there was no requirement in the definition of head of a household under the regulations that the parties be living together in a common household and so long as they remained married they constituted a household and the one with the greater income was head of the household for entitlement under the regulations.

"I do not agree," said McKay.

He said the interpretation of "head of household" was not directed to the meaning to be attributed to "household" but rather to which person in a household was deemed to be the "head" of that household for the purposes of the Automobile Insurance Act regulations.

He referred to an earlier supreme court decision in which the surviving widow claimed no-fault death benefits from a private insurance company. She and her late husband had been separated for seven months before his death.

In that case, the judge, adopting previous court decisions, quoted from one decision:

"I acknowledge that residence alone is not the governing factor in determining the true meaning of household.

"For instance, a child may be away from the household, at camp, in hospital temporarily, at boarding school, or vacation — he still would qualify as a dependent in my view.

"Similarly the head of household or spouse may be absent from the main residence for weeks, or months, or perhaps more than a year and still the household may continue.

"In such case if there were substantial evidence of an intention to return, letters, phone calls, concern, the assumption of the responsibility to maintain sincerely the household requirements, one could conclude that a household existed."

McKay said although the word household had a flexible meaning "it cannot be stretched to cover the situation before me."

He said "my view is fortified" by an amendment to the definition of head of household Jan. 7, 1975.

This said the regulations included as head of household "a spouse who is not a member of the household but who because of the breakdown of a marriage or a relationship as defined by subsection (68) (b) is legally liable to support or contribute to the support of the household, providing such support was the source of the greater proportion of the income of the household during the 12 months preceding the date of the accident."

Looking for something that's rather special for Christmas giving? Chances are you'll find it here — at exceptional savings!

Giftware from Spain

"Antique" finish pewter-look table accessories make extremely handsome presents. Choose from:

5" Chamberstick with Snuffer.	**SALE PRICE** 5.99
Single Candlestick — Approx. 6".	**SALE PRICE** 3.99
Candleholder — Approx. 2".	**SALE PRICE** 2.39
Large Footed Bowl — 9" diameter.	**SALE PRICE** 8.99
Comport — Approx. 5" high, 8" diameter.	**SALE PRICE** 7.39
Tankard — ½ litre size.	**SALE PRICE** 7.99

Ceramic Roses

An everlasting token of your affection. Our realistic ceramic roses on stems are imported from Italy. In 2 popular price groups.

SALE PRICE ..... 2.39 **SALE PRICE** 3.99

Electric Serving Dishes

Beautifully practical serving dishes, with glazed white finish, keep food warm while retaining all the flavor. Each piece has a removable cord.

Soup Tureen.	**SALE PRICE** 13.99
Divided Vegetable Dish.	**SALE PRICE** 15.99
Gravy Warmer.	**SALE PRICE** 6.99

Woodward's

Woodward's China, Main Floor.

West Bend "Super-Health" open stock cookware on sale now at Woodward's

The light bright touch for today's kitchens

Delight her with cooking convenience and efficiency. West Bend's "Superhealth" cookware. Of cast aluminum construction for fast even heating and used with a minimum of water to preserve the natural flavours, this is the cookware for perfect results everytime. Lids are tight fitting and handles are heat-resistant bakelite. In harvest gold or nutmeg.

1-Qt. covered saucepan SALE PRICE	12.88	5-Qt. covered Dutch oven SALE PRICE	19.88
2-Qt. covered saucepan SALE PRICE	15.88	10" covered skillet SALE PRICE	18.88
3-Qt. covered saucepan SALE PRICE	16.88		

Charge it! Credit is convenient.

Woodward's Housewares, Main Floor

Woodward's Mayfair, phone 386-3322.
Store Hours: 9:30 a.m. - 5:30 p.m. Monday to Saturday.
Evening shopping Thursday and Friday til 9:00 p.m.

Woodward's

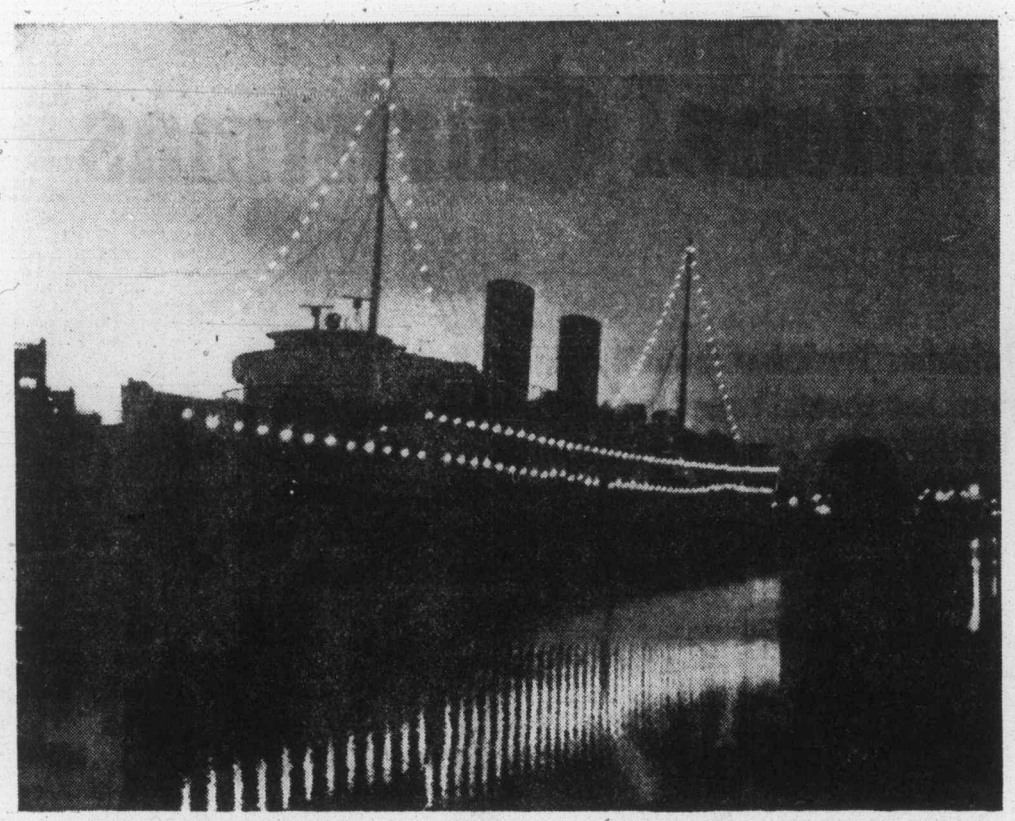

— Colonist photo by Ian McKain

It will soon be summer!

A Victoria trademark winter or summer, the Princess Marguerite lies ablaze with lights in the Inner Harbor waiting for the globe to roll around to springtime and another tour of duty taking tourists to and from Seattle.

Unity pays—Macdonald

MATANE, Que. (CP) — Federal Finance Minister Donald Macdonald attempted to reassure Quebecers Wednesday that the Parti Quebecois is not the only party interested in guarding French-language rights.

The Liberal party shares many of the same concerns, but believes the French fact can be preserved in Confederation, Macdonald told about 100 area businessmen.

The message was reminiscent of that given by the Quebec Liberal party during the recent provincial election campaign. Among the many seats the Liberals lost to the now-governing PQ was Matane, in which Macdonald was speaking.

Speaking in French, Macdonald listed the many economic benefits enjoyed by Quebec because of the federal system.

During fiscal year 1976-77, Quebec will receive almost $1.1 billion in equalization payments, $780 million in health-care grants and $484 million towards post-secondary education costs.

Quebec also benefits from lower oil prices because of the federal government.

"Due to this federal policy Canadians of all provinces pay a price lower than the international price demanded by OPEC (Organization of Petroleum Exporting Countries) for oil arriving in Quebec."

This mention of such economic benefits contrasted sharply with a recent statement by Prime Minister Trudeau that debates on Quebec separatism should not include a price-tag for remaining in Confederation.

Macdonald said he represented the majority of English-Canadians in his desire to see Canada remain united.

Earlier in the day he met with about 20 businessmen to answer questions on economic matters.

Provincial COURT

A 21-year-old Victoria man received a six-month sentence for theft under $200 Wednesday in Victoria provincial court and also had trial date set on charges of being unlawfully in a dwelling house and indecent assault.

William Joseph Carnegie of 1159 View, pleaded guilty before Judge W. L. Ostler to taking a purse from the Ingraham Hotel Nov. 21. On the charges arising from a Nov. 26 incident involving a 21-year-old woman in a Yates Street apartment house, trial was set for March 28 in provincial court.

Ostler ordered that Carnegie's term on the theft charge should be spent in a forestry camp rather than Wilkinson Road jail.

The sentence was imposed after prosecutor Robert Mulligan read a long history of previous convictions and drew Ostler's attention to the two charges to be dealt with. Carnegie elected to be tried by judge and jury on March 28.

□

Tracey Lee Harris, 17, of no fixed address, pleaded not guilty to a heroin possession charge Wednesday and was released on her own recognizance until her trial, set for Jan. 28.

She was arrested Monday in a Gorge Road motel and held in custody until Ostler agreed to the release on condition that she reside with her parents at a Victoria address. Ostler was told the parents were willing to have her live at their home and employ her as a housemaid.

□

"The remarkable thing isn't the length of your record," Ostler said to Frank Ellis, "but that you haven't been here since May."

Ellis, a familiar face in Victoria provincial court, pleaded guilty to causing a disturbance and was sentenced to 10 days in jail.

Mulligan told the court Ellis was yelling and swearing at a police car Tuesday in a drunken condition.

"I keep hoping you'll never appear here again," Ostler said to Ellis, "but it never works out."

Indians end occupation

TORONTO (CP) — A 24-hour occupation of an office at the Royal Ontario Museum by members of the American Indian Movement (AIM) ended Wednesday.

Dr. A. D. Tushingham, the museum's chief archeologist whose office was occupied for 24 hours, said he and AIM members agreed that the bones of an Indian would be stored in a museum cloakroom and guarded by two of the AIM members.

The bones, removed last week from burial grounds near Grimsby, Ont., by Dr. Walter Kenyon, museum curator of Canadian archeology, will stay at the museum for 48 hours, by which time a dispute about the gravesite may be settled, Tushingham said.

Smuggling trials ordered

FRESNO, Calif. (UPI) — Two Canadians arrested in an art smuggling operation last week have been ordered to face trial in U.S. district court on charges of smuggling four pieces of art valued at $300,000 from Vancouver into the United States.

Leigh Jewers, 30, of Langley, waived his preliminary hearing on the charges and his case was transferred directly to the district court.

U.S. Magistrate Frank Lerrigo conducted a 90-minute preliminary hearing for the second suspect, Jack Ingraham, 48, of Coquitlam, then ruled there was sufficient evidence to warn at a trial and ordered him bound over for trial in district court.

Federal investigators said the pair planned to sell the paintings to a Fresno buyer who was in reality an undercover U.S. customs agent.

A. Fluorescent Lantern. A great emergency lamp for home or auto. It's compact, portable, safe to operate.
B. Cooper Basketball Set Laminated rubber ball with easy grip pebble finish, wide channels plus metal goal hoop.
C. Big Jim Lantern. Eveready's long range sealed beam lamp in heavy gauge chrome plated steel. With battery.
D. Old Pal Tackle Box. Compact and stury for the fresh or saltwater fisherman, 24 compartments in 3 trays.
E. Electric Putting Cup. Returns ball automatically, adjustable distance return and ringing target bell.
F. Cooper Golf Bag. Molded gri-grip bottom, 3-way metal club dividers, zippered clothing pocket, ball pocket and score card pouch.
G. Swivel Boat Seat. Large 10-rib construction with 100% nylon cover. Wood handle and shaft. 30" long, 53" spread.
H. Football & Kicking Tee. Official size ball in pebble grain cowhide, double lined. Complete with kicking tee.
J. Kicktail Skateboard. Molded poly-propylene construction, wide urethane wheels. Unbreakable board.
K. Supreme Curling Broom. Centre core of fine reversed corn, cushioned by a thick layer of corn for longer life.
L. Scout Sleeping Bag. Full length zipper opening, cotton outer shell and lining. 2-lb. polyester fill. Approx. 34"x71".
M. Golf Balls. Ram Golden Pro, Dunlop 65 and Wilson K28. Quality brand names, sale priced in sets of 12 balls.

Woodward's Sporting Goods, Main Floor

YOUR CHOICE

SALE PRICE **13.99**

Charge it! Credit is convenient.

Woodward's

Woodward's Mayfair, phone 386-3322. Store Hours: 9:30 a.m.-5:30 p.m. Monday to Saturday. Evening shopping Thursday and Friday til 9:00 p.m.

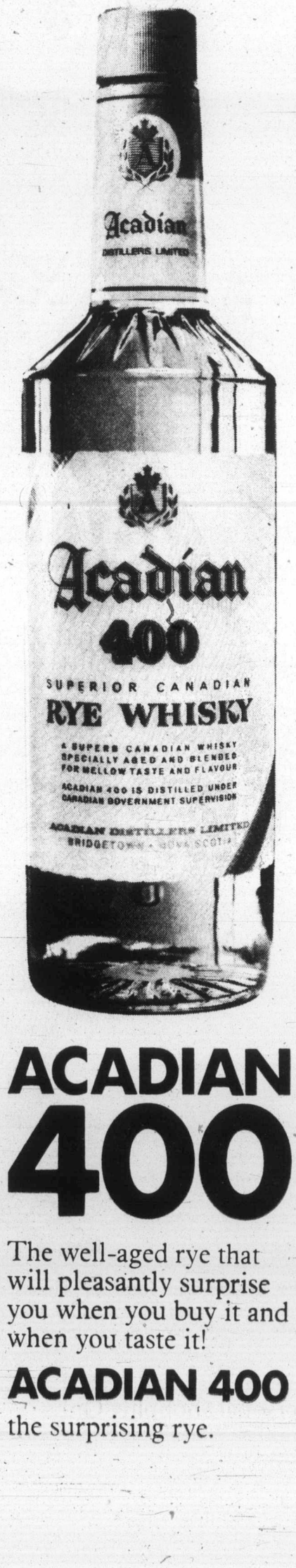

ACADIAN 400

The well-aged rye that will pleasantly surprise you when you buy it and when you taste it!

ACADIAN 400

the surprising rye.

Woodward's Traditional Christmas

A Christmas Tradition from Belgium

Belgium has special cakes for the holiday season. They are flat, hard klassjes, the marsepein and the letterbanket. The marsepein was at one time used in wooing. If a young man sent a boy-figure marsepein to a young girl and she accepted, he knew he had gained his hearts desire.

WOODWARD'S JUICE OF
Tomato ..... 48 fl. oz. tin **55¢**

WOODWARD'S SUPREME AUSTRALIAN
Peaches or Pears ..... 28 fl. oz. tin **59¢**

PALM
Ice Cream ..... 2-Litre Pail **1.19**

ROBERTSON'S PLUM
Pudding Imported, traditional. 32-oz. pkt. **1.99**

Pickles, Dips and More!

CORONATION
Gherkins, Onions ..... 12 fl. oz. Kent jar. **99¢**

CLUB HOUSE
Olives or Cherries Maraschino. .... 12 fl. oz. Kent jar. **99¢**

SHERRIFF'S
Dip Mixes Dill, French Onion, Onion and garlic. ..... 1⅞-oz. envelope. **2 for 49¢**

KLEENEX BOUTIQUE
Towels ..... 2-Roll Pkg. **97¢**

ELECTRA SOL DISHWASH
Soap ..... 50-oz. Pkt. **1.79**

GLEN VALLEY
Apricots Halves 14 oz. **47¢**

PILLSBURY REFRIGERATED
Cookies . 16-oz. Roll **79¢**

OCEAN BEAUTY TINY ALASKAN
Shrimp .... 4½-oz. Tin **89¢**

POTATO CHIPS
Krispie 225 gram, 8-oz. Box **65¢**

RITZ
Biscuits .... 16-oz. Box **1.09**

WOODWARD'S SUPREME
Currants .. 1-lb. Pkt. **65¢**

SUNNY, GOLD AUSTRALIAN LEXIA
Raisins ..... 12-oz. pkg. **59¢**

SUNNY, GOLD AUSTRALIAN
Raisins ..... 2-lb. Pkt. **1.09**

WOODWARD'S ALMOND
Paste ..... 12-oz. Tub **1.29**

ROBINSON DELUXE FRUIT CAKE
Fruit ..... 16-oz. Pkt. **1.39**

ROBINSON RED OR GREEN OR ASST'D.
Cherries . 16-oz. Pkt. **1.65**

ROBINSON CUT MIXED
Peel ..... 16-oz. Pkt. **1.09**

Don't Forget These!

INTERNATIONAL
Trader Vic Coffee a flavour for every taste ..... 8-oz. Tin **1.19**

FROZEN
Cheemo Perogies 3 varieties ..... 350 gram **69¢**

MAGGI
Soup Mix Nine different varieties; try your favourite. ..... 2 Pkts. **89¢**

Free Recipe and Food Tip Sheets are now available for the Month of December. Specially tested by Mona Brun, Woodward's Food Consultant, these recipes are sure to please!

Personal Shopping Only

We reserve the right to limit quantities

Prices Effective Nov. 29 to Dec. 4.

buys in the best quality food

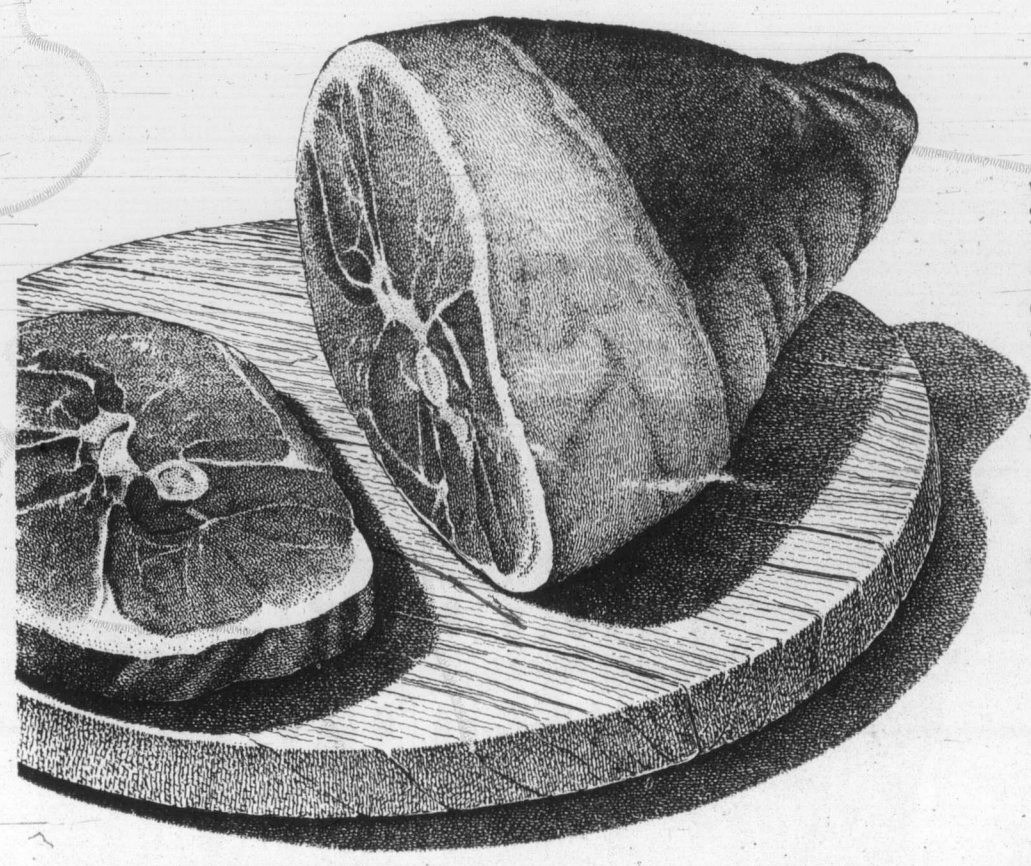

The finest selection for Christmas

Woodward's has the finest selection of Hams, Turkeys, and accompaniments for the Festive Season. Available in a size and price to suit your budget!

BONE IN READY TO EAT
Smoked Hams Whole or shank cut ..... lb. 1.19

DEL PAK
Poultry Stuffing ..... 1-lb. pkt. 75¢

FLETCHERS
Sausage Meat 1-lb. pkt. 75¢

Frozen Turkeys for Christmas

B.C. Grown Frozen
Gr. A Turkeys 6 to 20 lbs. ..... lb. 99¢

B.C. GROWN FROZEN
Gr. A Turkeys Over 20 lbs. ..... lb. 95¢

Budget Saving Meat Buys

FROZEN BONELESS NEW ZEALAND
Sirloin Tip Beef Roasts ..... 1 lb. 1.19

SCHNEIDERS CRYOVAC BONELESS FULLY COOKED
Smoked Picnic Halves ..... lb. 1.79

BURNS PRIDE OF CANADA
Sliced Side Bacon 16-oz. vac pac ..... ea. 1.69

FLETCHER'S
Pure Pork Sausage ..... lb. 1.29

WOODWARD'S REGULAR OR
All Beef Wieners ..... 16-oz. vac pack 89¢

WOODWARD'S
Sliced Cooked Ham ..... 6-oz. pkt. 1.09

GOLDEN SKILLET FULLY COOKED
Breaded Chicken Portions ..... lb. 1.89

More Grocery Features

WOODWARD'S SUPREME
White Flour ..... 20-lb. bag 2.19

BERRYLAND
Apple Sauce ..... 14 fl. oz. tin 2 for 45¢

LIQUID
Metrecal All varieties ..... 8 fl. oz. 55¢

FOUR STAR WHOLE
Carrots ..... 14 fl. oz. tin 47¢

MISS MEW
Cat Food All varieties ..... 6-oz. tin 2 for 45¢

SUNRAY
Mushrooms Stems & Pieces ..... 10 oz. 49¢

McILHENNY
Tabasco Sauce ..... 2-oz. jar 53¢

MOUSSY SWISS
Beer ..... 6/10 fl. oz. pack 2.47 plus deposit

SLICED & SMOKED ARCTIC
Char ..... 3¾-oz. tin 93¢

BRAZIL
Sardines In Soya oil ..... 4¾-oz. tin 39¢

Fruit and Produce, Fresh to You

B.C. GROWN GRADE CANADA No. 1
Fresh Cranberries Prepackaged ..... lb. 39¢

GRADE CANADA NO. 1 CALIFORNIA FRESH
Head Lettuce ..... 2 for 49¢

IMPORTED MEXICAN
Eggplant New Crop ..... 3 for 99¢

HAWAIIAN
Fresh Papayas Tropical fruit 3 for 99¢

Dairy Foods

DUKE BABY CHEESE
Fynbo ..... 7-oz. pkt. 69¢

NORWEGIAN CHEESE
Jarlsberg Random cuts ..... lb. 1.75

BLACK DIAMOND
Cheese Slices, singles ..... 8-oz. pkt. 79¢

Frozen Foods

DELNOR
Spinach ..... 12-oz. ctn. 2 for 69¢

GAINSBOROUGH DEEP DISH
Pie Shells ..... 2-pack 79¢

WOODWARD'S BABY WHOLE
Carrots ..... 2-lb. bag 99¢

Bakery Feature

WOODWARD'S
Fruit Bread ..... 16-oz. loaf 79¢

LEMON SNOW ICED
Layer Cake 2.79

Store Hours: 9:30 a.m. to 5:30 p.m. Shop till 9 p.m. Thursday and Friday.

Woodward's
Food Floors

'Take over forest giants' angry layoffs answer

Union reaction to planned massive forest company layoffs ranged all the way Wednesday from suggested public takeover of the "giants" of the industry to a quiet acceptance of a situation that "isn't as serious" as it seems.

During an evening meeting of the Victoria Labor Council, International Woodworkers of America representative Ernie Knott blamed "monopoly giants such as MacMillan Bloedel" for building up a "security" inventory of logs and forcing unnecessary layoffs that will add to Vancouver Island's already serious unemployment situation.

"This situation, coupled with the collapse of house-building, has built up a very serious employment problem," he said.

He accused the big companies of bleeding B.C. of its natural resources and investing in other countries without any regard for the citizens of the province.

If the picture doesn't change, Knott said he believed the bigger companies "should be put under public control."

He said an economist had already claimed that it would cost about $750 million to take over a company like MacMillan Bloedel, but that "it would pay for itself in five years."

Meanwhile, Henry Nedergard, third vice-president of the IWA's Port Alberni local, told the Colonist he felt the situation "isn't as serious as it might seem."

He felt the companies would be in an improved position because of devaluation of the Canadian dollar.

Nedergard also said the log inventory had built up quicker than usual because of the cool weather and lack of forest fires last summer. It was the first summer in some time without a curtailment in logging, he said.

While there has been some talk of holiday season layoffs lasting five weeks this time, Nedergard said the longest scheduled layoffs they had learned of were to last for exactly a month. They involve two Gold River area camps of the Tahsis Co.

Western regional IWA president Jack Munro said projected layoffs by MacMillan Bloedel Ltd. are callous and unnecessary.

The company; replied that closure of logging operations, starting Friday, "amounts to about the usual shutdown time experienced in a normal logging year."

About 4,300 members of the IWA are affected.

"The company says they are laying off our people because of market conditions and a surplus of logs," said Munro, "Today (Wednesday), we have received a review of housing starts in the United States and those figures indicate that housing starts are improving considerably."

The U.S. is a key market for the industry.

Don Lanskail, president of the Council of Forest Industries, said, however, that the industry is facing serious economic problems and the layoffs are symptomatic of the malaise that grips the industry.

In a news release, MacMillan Bloedel, the largest Canadian forest operation, said that a shutdown of two or three weeks at the Christmas-New Year holiday is normal in the industry.

The company said that the decision to close logging operations until early January because of generally poor markets for forest products was announced to union locals and logging crews more than a month ago. About two weeks ago, the release said, they were informed of specific dates.

Lanskail said the dollar drop will "help us a bit" but there are more problems involved.

"We have a problem," he said. "Let's not speculate on who is responsible.

"Let's look towards solving the problem."

Art Gruntman of the Canadian Paperworkers Union said that shutdowns in the pulp and paper industry, from Dec. 24 to Jan. 3, involve only about six to seven lost production days.

He said many of his members are taking the attitude that this year they will get a decent holiday break.

A 'sponge to women's lib'

VANCOUVER (CP) Women priests are a "sponge to women's lib," an objector told Anglican ordination ceremonies Tuesday night.

Rev. James Penrice, rector of St. David's parish in Vancouver, was speaking at the ordination of Elspeth Alley, Virginia Woods Briant and Michael Clemens Deck.

The ceremony involving the two women who had served as deacons in Vancouver area parishes for the past three years drew nearly 1,000 people to the 800-seat Christ Church Cathedral in downtown Vancouver.

The service proceeded without incident until Archbishop David Somerville, reading from the service in the Anglican Book of Common Prayer, asked "if there be any of you who knoweth any impediment or notable crime in any of them (the candidates)" to come forward.

Penrice read a petition objecting to the ordination of the women, who, he said, "by nature and by biology" did not qualify for ordination.

He said the ordination threatened "the unity of the church," especially reunification moves with orthodox, Roman Catholic, old Catholic and various pentecostal denominations.

He also said the decision to ordain women was not within the competence of the church's general synod, but is an issue "that must be decided by the whole church."

"This sponge to women's lib may in fact harm the high position which women should hold in the family and in the church," he said, adding that he "personally has no disrespect" for the two women involved in Tuesday's ceremony.

Somerville replied to the petition, noting that "due process had been observed and both the general synod and the House of Bishops had set their approval on this action."

"I know there are those who are wounded by this and who oppose it, and that I am sorry for," he told the congregation.

The archbishop also noted that the general synod had passed a "conscience clause" assuring male priests who object to the ordination of women that they will suffer no professional penalty for their views.

Wrong fuel, fire brings award— but scaled down

Putting gasoline instead of diesel fuel into a 38-foot fishing vessel in Bamfield has resulted in a B.C. Supreme Court damage award of $23,500.

But the plaintiff, fisherman Thomas P. Nimbley, was held to be two-thirds at fault and will get one-third of the award, Mr. Justice W. Kirke Smith ruled in a written judgment following trial Nov. 22 and 23.

Service station operator Walter Gwyer, the defendant, was held to be one-third at fault.

The judge said that Nimbley took his fishing boat to a marine service station in Bamfield Aug. 14, 1972, to refuel. Gwyer was at that time operator of the station and assisted in tying up the boat and passing to Nimbley one of several fuel hoses lying on the dock.

Nimbley used that hose to top up both fuel tanks, and admitted seeing fumes and smelling gasoline during the process.

It was then discovered that gasoline, rather than diesel fuel, had been used.

"Heated argument was followed by a process of pumping out both tanks into empty drums on the fuel dock, and subsequent sump drainage, with water flushing and pumping being undertaken in the engine room bilge," Mr. Justice Kirke Smith wrote in his judgment.

The judge said both men were at fault.

Nimbley didn't tell Gwyer what type of fuel he required and hand-filled both tanks despite seeing fumes commonly associated with gasoline and "smelling the distinctive odor of that type of fuel."

He said Nimbley's injuries were painful "in the extreme," there is a minimal degree of disfigurement, and loss of income which he set as $6,000, which he included in the over-all award of $23,500.

CHAR-BROILED TOP SIRLOIN STEAK
$2.55
Hotel Douglas
"A Full Facility Hotel"
1450 DOUGLAS STREET
ADJACENT TO CENTENNIAL SQUARE
11-29

Expedair

Air Canada's service for *guaranteed* airport-to-airport delivery of small parcels, of limited size and weight. Your parcel goes on the flight of your choice, to any Air Canada destination within Canada, the U.S.A., London, Shannon, Prestwick and Brussels in Europe, and to most of Air Canada's southern destinations. Use Expedair premium-parcel service for those "must-be-delivered-on-time" shipments. It's like reserving a special seat for your parcel.
For more information, call your local Air Canada Expedair office.
We'll help you wrap up your cargo problems.

(604) 656-2311

AIR CANADA CARGO

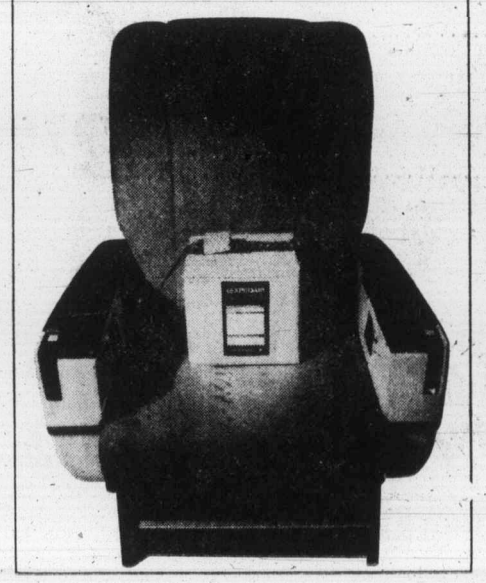

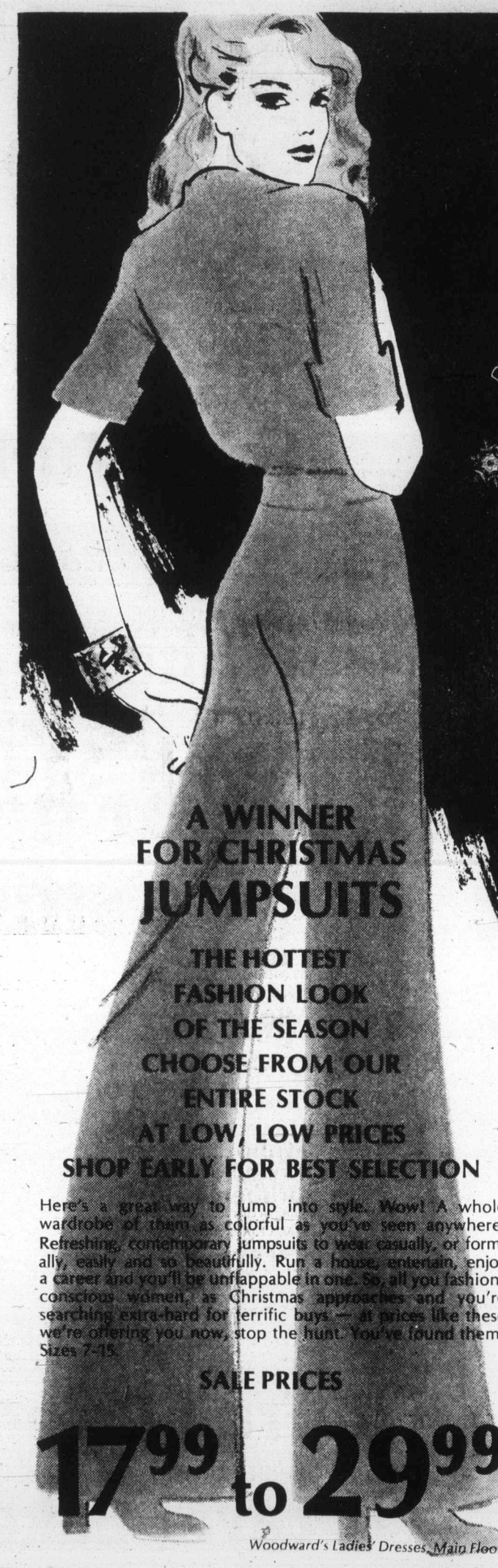

Woodward's out and over fashion SALE

A WINNER FOR CHRISTMAS JUMPSUITS

THE HOTTEST FASHION LOOK OF THE SEASON
CHOOSE FROM OUR ENTIRE STOCK
AT LOW, LOW PRICES
SHOP EARLY FOR BEST SELECTION

Here's a great way to jump into style. Wow! A whole wardrobe of them as colorful as you've seen anywhere. Refreshing, contemporary jumpsuits to wear casually, or formally, easily and so beautifully. Run a house, entertain, enjoy a career and you'll be unflappable in one. So, all you fashion-conscious women, as Christmas approaches and you're searching extra-hard for terrific buys — at prices like these we're offering you now, stop the hunt. You've found them! Sizes 7-15.

SALE PRICES
17.99 to 29.99
Woodward's Ladies' Dresses, Main Floor

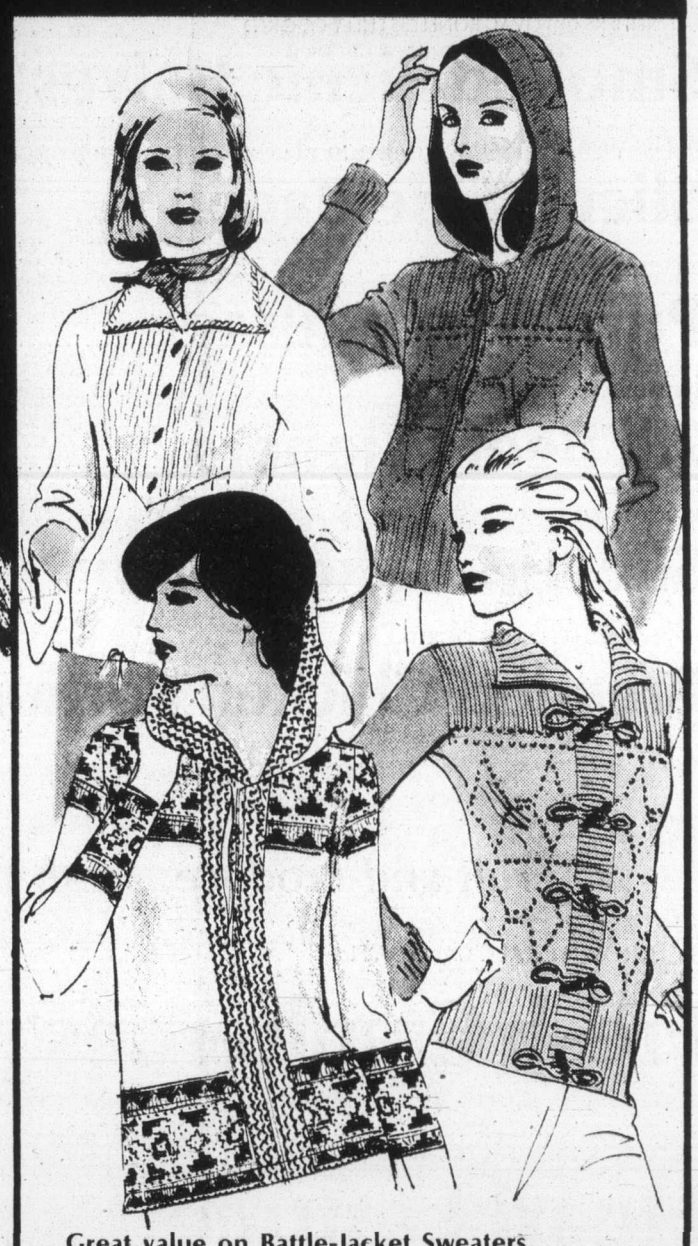

Great value on Battle-Jacket Sweaters
The finish of a jacket, the feel of a sweater. That's the look to watch for. And we've got it here for you now at special savings. Super neat, battle-jacket style sweaters, made for where you go. Add a skirt or pants, a boot, a bag, a beret, the look is strictly your own thing — and you're off to the ball game, shopping, everywhere! Choose from six styles. Some hooded, some zip fronts, and others with toggles. All have soft, warming ways in 100% acrylic, and assorted colorful patterns. Sizes S.M.L.
SALE PRICE 9.99
Woodward's Ladies' Sportswear, Main Floor

Credit is convenient. Enquire at any Woodward's Credit Office about our deferred payment plan.

Woodward's Mayfair, phone 386-3322.
Store Hours: 9:30 a.m.-5:30 p.m. Monday to Saturday.
Evening shopping Thursday and Friday 'til 9:00 p.m.

Woodward's

Australian koala bears VIPs in California

San Diego pampers arrivals

By ROBERT BEITS
Colonist - Copley Service

SAN DIEGO, Calif. — Rarely have zoo animals enjoyed such VIP treatment as the half-dozen koala bears that arrived in San Diego this summer.

The teddy bear-like koala is an extremely rare specimen, and San Diego is the only zoo outside Australia that has these marsupials on exhibit. The zoo also holds the record for captive longevity of the koala — 16 years.

It was because of the San Diego Zoo's past success in raising koalas that the Australian government agreed to a special waiver on its embargo of exporting koalas so six more could be sent to San Diego as a Bicentennial gift to the people of the United States. They arrived in July.

At present the animals are being kept in cozy seclusion, away from public view while their new quarters are being prepared.

"They have to be very special quarters," explained a San Diego Zoo official. "These koalas come from Queensland, which has a more temperate climate than New South Wales, where our previous koalas came from. We are having to arrange an indoor-outdoor set-up, so that on cooler days they can be kept completely indoors. Also we have a walkway arranged so that visitors will more easily be able to see the koalas when they are in the trees."

Audrey and her baby Gum Drop

Another important item is the koalas' food. Their diet consists entirely of foliage from eucalyptus trees. It even provides most of their moisture needs.

Present plans call for the planting of 30,000 eucalyptus trees of the 18 species that the animals are known to favor. The trees are generated from seedlings in the nursery. When they reach a height of four inches they are transplanted separately into small pots. At eight inches tall, they are moved again into gallon cans. At two to two and one-half feet tall they are transplanted out, and when they reach eight feet, the shoots are cut for feeding. New shoots keep appearing and can be cut off for more food. After three or four years, the stumps are replaced with new trees.

The six recent arrivals consisted of two males, aged one to one and a half, and four females, aged two to four. Two of the females had babies maturing in their pouches. One died from an intestinal obstruction shortly after arrival. Its off-spring died with it.

The other mother, Adurey, and her baby, Gum Drop, are reported in excellent condition. Gum Drop already has made its first appearance, peering out of its mother's pouch at the world around it. It also has been observed on one brief occasion riding on mama's back.

The other koalas also are in good condtion. In addition to them are two elderly females, aged 11 and 15, from the zoo's previous koala population.

"They are being kept in a separate enclosure for now," said the official, "but later we may make some introductions."

Bison fare better in north

SASKATOON (CP) — Preliminary results from a University of Saskatchewan study for the government of the Northwest Territories indicate bison are more efficient than cattle in extracting nutrients from feedstuffs in a huge northern area.

At the university's feedlot, bison and cattle are being fed grasses similar to those native to the 700-square-mile area of the Slave River lowands in the territories. The area, adjacent to Wood Buffalo National Park, is the home range of the largest free bison herd in the world with a population of thousands.

The territorial government wants to know the nutritional needs of the bison in the area and whether the range is suitable for raising beef cattle.

The study, expected to be completed in the fall of 1977, is one of several being conducted to assess the agricultural potential of the area.

Advertising helps good things happen.

CANADIAN ADVERTISING ADVISORY BOARD

JAPANESE VILLAGE
TEPPAN STEAK & SEAFOOD HOUSE
734 BROUGHTON STREET — a few steps from Douglas

A Master Chef at every table. Steak, Chicken and Seafood prepared in our special way.
More than a meal — a premier performance.
Phone 382-5165 Reservations suggested
AMERICAN EXPRESS • CHARGEX • DINERS CLUB
VICTORIA • OTTAWA • CALGARY • EDMONTON

10% OFF
Ladies' Full Length Coats
PIGSKIN COAT
as shown
239.98
Excellent selection starting from 209.98-$349.98
FOX FUR COLLARS
Variety of shades. from
99.98-125.98-199.98
LAY AWAY for Christmas. Small deposit will hold.
open daily 9:30 to 5:30
Fridays 9:30 to 9
CHARGEX
ELLEY'S Leather Fashions Ltd.
738 Johnson Street - Phone 383-7834
(in the Johnson St. Parkade Complex)
12-1

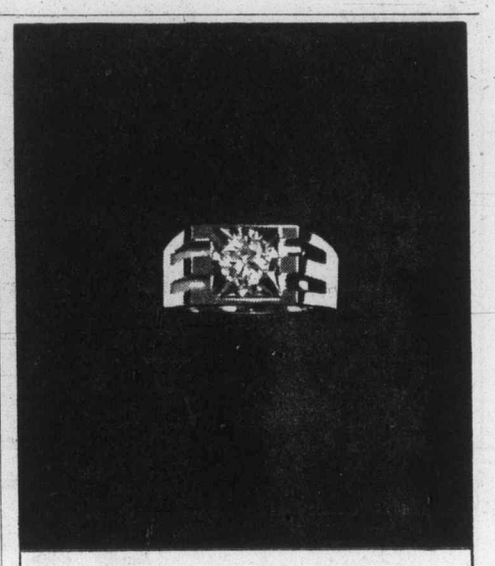

A man's man's square-shouldered diamond ring

Gold, sculptured with geometric simplicity, and featuring a large diamond solitaire centre.
This is the impressive ring . . . as decisive and masculine as the confident man who will wear it.
A proud possession to flourish with flair. Created in our Birks Jewel Studios in 14kt. gold.
$1800.

CHARGEX BIRKS JEWELLERS
706 Yates St. 12-1 Hillside Shopping Centre

Sun-Rype Pie Fillings, flavour natural as a smile.

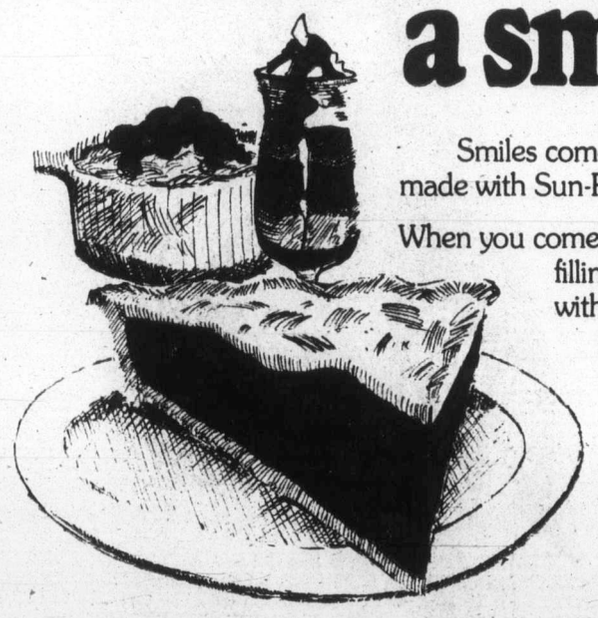

Smiles come easy when you treat your family to desserts made with Sun-Rype Pie Fillings.

When you come right down to it, what really matters in fruit fillings is the fruit. Sun-Rype Pie Fillings are made with the same famous 'B.C.' fruit you enjoy fresh — and the Sun-Rype people really know how to capture all the goodness and sunshine flavour of fresh fruit.

Sun-Rype Pie Fillings offer the best in convenience, too, because they are pre-cooked and ready to serve — quick and handy for pies, tarts, parfaits, and dessert toppings.

And there's a great choice — Apple, Cherry, Peach, Raisin and Blueberry — so there's no end to the variety of delicious fruit desserts you can serve your family all year round.

Sun-Rype Pie Fillings. Smiles ahead of all the rest.

Sun-Rype

For your copy of our colourful 16-page recipe booklet "Round the clock with Sun-Rype" send 25¢ in coin to "Recipes", Sun-Rype Products Ltd., Kelowna, B.C.

for that extra special person

Genuine Alligator Lizard
in a classic pump by D'Antonelli
A slim, elegant shoe with a longer, tapered toe and shaped heel, $60
Matching handbags, $100

Munday's
1203 Douglas St. 383-2211
12-1

Pork goes great with late fruit

By DARLA WELLES
Colonist - Copley Service

The pork supply is expected to be up this fall and winter and the prices may then turn down.

And that's good news since pork goes so well with late fruits and vegetables. Apples, sweet potatoes and winter squash, dried fruits and such cool season vegetables as broccoli and Brussels sprouts and, of course, dried beans and peas all blend naturally with pork for winter season meals.

Following are some recipes for pork roasts and chops.

GOLDEN APPLE-SWEET POTATO BAKE

5 Golden Delicious apples
4 sweet potatoes, cooked, peeled and cut into large chunks
10 small white onions
1 tbsp. grated orange peel
Juice of 1 orange
2 tbsps. brown sugar
2 tbsps. sherry wine
1 tbsp. butter
1 (10-oz.) jar apple jelly

Peel, core and quarter apples. Place apples, sweet potatoes and onions in a large covered casserole. In saucepan, combine orange peel and juice, brown sugar, sherry wine, butter and jelly.

Heat until butter and jelly are melted. Pour orange sauce over apple-potato mixture. Cover and bake at 325 degrees for 30 minutes.

Remove cover and continue baking for 15 minutes, or until tender, basting frequently. Makes eight to 10 servings.

PORK LOIN ROAST

Select a six-to-seven-pound pork loin roast. Rub pork with salt and pepper. Place fat side up on racks in shallow roasting pan. Roast, uncovered, at 325 degrees 25 to 30 minutes per pound, or until meat thermometer registers 170 degrees. Glaze with liquid from apple-potato mixture during last 15 minutes of roasting. Serves eight to 10.

SAVORY GRILLED PORK CHOPS

1 (seven-eights-oz.) envelope onion gravy mix
Three-fourths cup water
One-fourth cup lemon juice
2 tbsps. oil
2 tbsps. catsup
1 tbsp. soy sauce
4 to 5 pork shoulder chops

Combine contents of gravy mix envelope, water, lemon juice, oil, catsup and soy sauce. Arrange chops in shallow pan; pour gravy mixture over chops and let stand one-half hour, turning occasionally.

Grill over hot coals or broil 20 to 30 minutes, until done, turning frequently and brushing with gravy mixture. Makes four to six servings.

TERIYAKI PORK ROAST

1 (5-lb.) pork loin roast
1 clove garlic
Three-fourths cup soy sauce
Three-fourths cup sherry
One and one-half tbsps. grated fresh ginger
1 tbsp. freshly grated orange rind.

Rub the pork roast well with garlic and insert a few slivers into the flesh. Place the roast in a pan with the soy sauce, sherry, ginger and grated orange peel.

Turn the roast a number of times and let it rest in the marinade in the refrigerator for several hours, turning as often as you think of it. After roast is well marinated, put on a rack in a shallow baking pan and bake at 350 degrees for about one and one-half hours (allowing about 25 minutes roasting time per pound) or until meat thermometer registers about 170 degrees. Baste periodically with the marinade and pan juices.

When done, transfer to a hot platter and let stand 10 minutes before carving. Spoon some of the pan juices over roast. Serve with rice, hot mustard and salad. Serves six to eight.

PORK CHOPS WITH ONION

4 thick loin pork chops
One-half cup butter or margarine
3 tbsps. oil
Salt
Freshly ground pepper
3 large onions, sliced
One-third cup sherry or Madiera

Brown the pork chops in three tablespoons of the butter and the oil. When they are well browned, season with the salt and pepper and transfer to a hot platter and keep warm.

Add the remaining butter to the skillet, melt, and brown the onions lightly, turning often.

When they are nicely colored and beginning to be tender, push them to one side of the skillet. Return the chops to the skillet and heap onions on top.

Reduce heat, cover and simmer 10 minutes. Add the sherry or Madiera and simmer another five minutes. Serve with hash brown potatoes and coleslaw. Serves four.

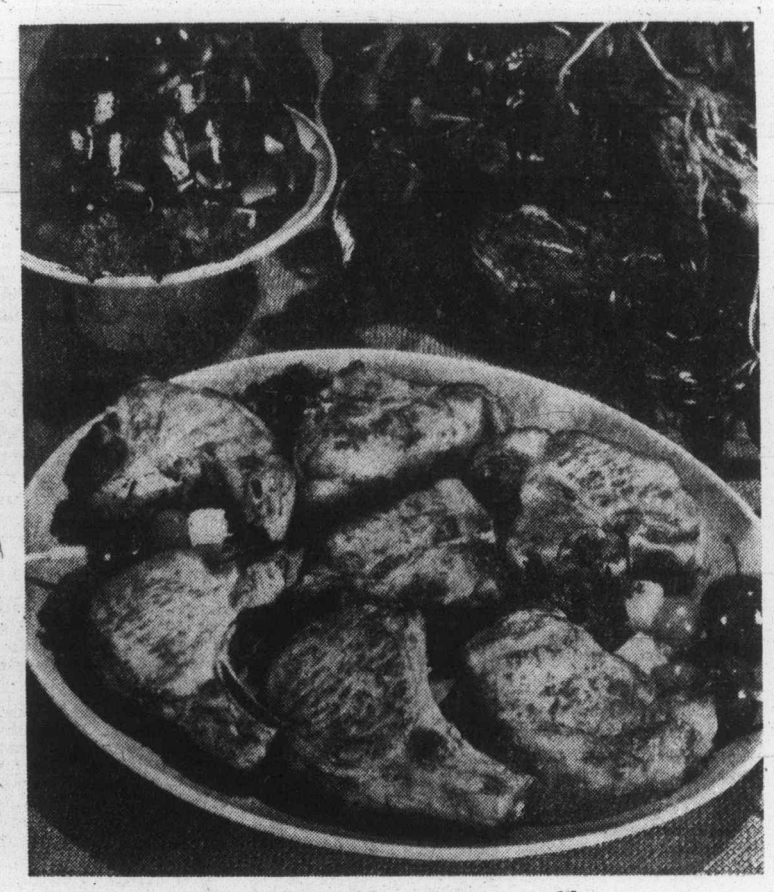

Broiled pork chops grace any table

Evening Gowns
Skirts
Tops
Palazzos
Jumpsuits

JUNE M. CHARLTON

Beautifully styled for every occasion from hostess evenings to elegant balls.

The Petite Shop
CLOSED MONDAYS
633 Johnson St. 385-0322
12-1

fine furniture · paintings · prints
THE ISLAND GALLERY
2188 Oak Bay Avenue Tues - Sat.

STOP!
STAY WHERE YOU ARE!

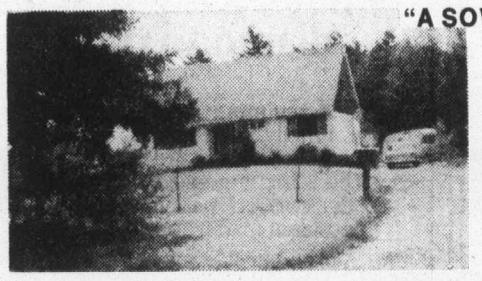

"A SOW'S EAR" . . . is probably a harsh description of your house even if you do now find it too small, or too dull, or too old — without being old enough to be interesting.
Well that's the easy part of your problem, because as you can see from these pictures there's almost **NOTHING** that you might like in a new house which can't be changed in, or added to, your present one. What you can't replace are your garden, a favorite tree, a view, your friends, your neighborhood; nor your children's friends, schools, parks and playgrounds. (And if you've lived in your home long enough to value all these things, then through inflation you've also built up a large equity in the property which can be put to work for you.)

"A SILK PURSE"

Even if your home is like . . . it may still upset you because of its size, or lack of facilities. If it does have shortcomings—remove them; go **UP,** dig **DOWN,** add a fireplace, a modern bathroom or kitchen, a guest bedroom. Hide cracked concrete, stucco or plaster, behind slate, stone, wood panelling or wallpaper.

And remember that while renovating isn't cheap, it's much less than the cost of moving to a newer version of the same poor design (a long way from where you are now—because the good lots are gone, or cost the earth) and beginning all over again by planting that first shrub on a raw lot. Call us to help you—and **STAY HOME!** (And if you're totally content, refer us to a friend.)

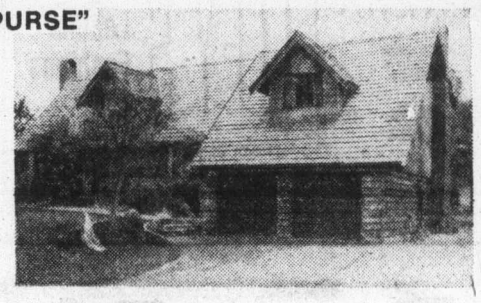

DAVID GURR Tyco Developments Ltd. 477-5469
12-1

THE SLIM GOURMET

CALORIE-CONSCIOUS COOKING

By Barbara Gibbons

Although chicken necks are half bones (about 51 per cent) the meat remaining in one pound of chicken necks is enough to make a meal for two. At less than 20 cents a pound (or almost free, if you collect chicken necks in your freezer) that makes the chicken neck one of the best protein buys around. Neck meat is particularly flavorful, and the bones yield an especially savory broth.

If you're watching your weight as well as your pennies, it's easy to discard the excess fat calories along with the bones. We simmer the necks before adding other ingredients. Then we discard the fat, skin and the bones.

Two pounds of chicken necks will make about two cups of chicken meat (for chicken salad) and a deliciously de-fatted broth for soups, sauces, gravies or for flavoring vegetables. Or combine the meat and broth in a meal-size soup. Or a main-course macaroni dish, Italian-style.

SLIM CHICKEN SOUP STOCK BASE

2 pounds chicken necks
6 cups cold water
2 teaspoons salt
½ cup dry white wine (optional)
2 teaspoons MSG (optional)
1 bay leaf

Combine all in a large pot or pressure cooker and heat to boiling. Skim foam. Lower heat to a simmer and cover tightly. Cook one hour, until very tender, or 20 minutes under pressure (follow manufacturer's directions). Remove chicken necks and allow to cool. Pour broth into a cool container and allow fat to rise to the surface.

When cool, strip meat from necks. Discard bones and skin. With a bulb-type baster, skim and discard all fat from the surface of the broth. Use chicken meat and broth in the following recipes:

CHICKEN DINNER SOUP

(Serve with crusty French bread for a light meal)
Chicken meat and stock (recipe above)
6 small onions, peeled and quartered
3 cups sliced carrots (fresh, frozen or canned)
¼ cup fresh chopped parsley (or 1 tablespoon parsley flakes)
Salt and pepper to taste
¼ pound fresh sliced mushrooms (or 4-ounce can)

Reheat fat-skimmed chicken broth to boiling; add onions and carrots. Cover and simmer until tender, about 20 minutes. Add mushrooms and simmer five more minutes. Add reserved chicken meat and parsley; simmer until heated through.

Makes four servings, about 215 calories each (leftovers can be frozen or refrigerated, and reheated for another meal.

CHICKEN NOODLES ITALIANO

Chicken meat and stock (recipe given)
6-ounce can tomato paste
1 cup (4 ounces) uncooked protein-enriched elbow macaroni
4 small onions, peeled and chopped
4 stalks celery, finely minced
1 bell pepper, seeded and chopped
¼ cup chopped fresh parsley (optional)
1 clove garlic (or one-eighth teaspoon instant garlic—optional)
2 teaspoons (or more) oregano
Or mixed Italian seasoning
Salt and pepper to taste
8 teaspoons grated Parmesan or Romano cheese.

In a large pot or non-stick electric skillet, combine fat-skimmed chicken broth and tomato paste. Stir smooth and heat to boiling. Add macaroni a little at a time. Stir in remaining ingredients except reserved-chicken meat and Parmaesan cheese. Simmer uncovered about 15 minutes, stirring frequently, until noodles are tender and liquid is reduced to a thick tomato sauce. Stir in meat and heat through. Sprinkle with cheese. Makes four servings, about 325 calories.

STOP SMOKING
AS A CHRISTMAS GIFT
5 DAY PLAN
Starts Sunday at 7:30 p.m.
Information, Phone 595-4554
health education centre
3019 Shakespeare St. 595-4554
12-1

Just in time for Christmas, Gibson's brings you luxurious fashions at a price.

SAVE 25%

on our entire selection of leather and suede coats.

For people with a taste for something better . . .

Gibson's Ladies Wear
708 View

FOR CHRISTMAS GIFTING . . .

English Pewter
TANKARDS
Glass bottoms 14.97

Charming Wooden
JEWEL BOXES
Some musical ..... 11.47 to $60

watch for our NEW ESQUIMALT SHOP OPENING IN DECEMBER

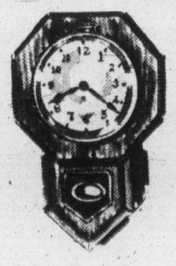

WALL CLOCKS
74.97-148.97

Electronic
LIGHTERS
pocket and desk models
Reg. $35 to $70 ... $28 to $46

Complete selection of bar accessories and drinkware
Barometers - Thermometers
14.47 to $44

Visit Us in the Hillside Centre
We're right by the fountain
West Coast Gift Shops
CHARGEX

595-1434
12-1

VIENNA DIRNDL SHOP
Imports and Gifts
1306 GOVERNMENT
386-9722

Advertising brings product information to you

A TOUCH OF CLASS...
a Christmas Gift from Wilson's

Sheepskin Slippers
by Morlands

Comfy warm slippers for that certain lady or man on your gift list! Slip a pair under the tree this Christmas, and watch for Christmas morning smiles.

Ladies' — Sky blue, red, gold. Sizes 5 to 10, $27

Men's — Dark brown or nut brown sueded. Sizes 8 to 12. $35

CHARGEX master charge

W&J WILSON LIMITED
Open Daily 9 a.m. to 5:30 p.m.
1221 Government Street (Opp. the Post Office) 383-7177
1210 Newport Ave. (Oak Bay) 592-2821
Empress Hotel (721 Government St.) 383-1919
City Parking Facilities Tickets Validated Here
12-1

A TOUCH OF CLASS...
a Christmas Gift from Wilson's

Evening Dress
by Edith Strauss

Choose this gracious gown to wear on festive occasions. Its regal lines will give you an aura of elegance so impossible to define. Black, pale peach, or turquoise.

Ask to see the many other Edith Strauss models from our selection. Classic styles by Edith Strauss may be worn all year around.

Sizes 8 to 14 $165.00

CHARGEX master charge

W&J WILSON LIMITED
Open Daily 9 a.m. to 5:30 p.m.
1221 Government Street (Opp. the Post Office) 383-7177
1210 Newport Ave. (Oak Bay) 592-2821
Empress Hotel (721 Government St.) 383-1919
City Parking Facilities Tickets Validated Here 12-1

ann landers

Dear Ann Landers: I am 37 years old. My husband is 42. We have four healthy children who are a handful. My husband and I decided "no more." So three months ago he had a vasectomy.

Last week I began to feel queasy in the morning. Today the doctor told me I am PREGNANT! I screamed, "Impossible, my husband has had a vasectomy!" The doctor gave me a wry look and asked, "Do you have a lover?" I was shocked at his question and told him I didn't go in for that sort of thing. He replied, "Ask your husband if he went back and had his seminal fluid checked six weeks after his surgery."

Well, I asked him, Ann, and his answer was, "No, I forgot." Yesterday he returned to his doctor (furious that the doctor's office hadn't reminded him about the check-up) and sure enough, the sperm count was high enough to make me pregnant.

So, please tell your readers that having a vasectomy is not enough. They must make sure it "took." — **Number Five Coming Up**

Dear Number Five: Thanks for a letter that can make a great deal of difference to a lot of readers. (P.S. I hope you haven't given away the crib and high chair.)

Dear Ann Landers: Last week I had my first thorough physical examination — I mean inside and out. I'm a healthy young woman and wasn't concerned about myself.

The doctor poked, pressed, and pried with instruments and lights. All he said was, "hmmmm-mm." After the examination I was told I was okay, that the results of the blood tests and uninalysis would be mailed to me. They arrived today and I'm in excellent condition.

I woder if that doctor knows how much it would have meant to me if, during the examination, he had said a few words — for example, "This looks good." Or, "Nothing abnormal here" — just a sentence or two would have eased my anxiety. Silence can be so frightening to a patient.

Please print this. It's something they don't teach in medical school.—**N.Y. Fan.**

Dear N.Y.: You spoke on behalf of millions today — including me. And now, I hope every patient who feels as you do will come right out and tell the doctor, before the examination, exactly what you told me.

★ ★ ★

Dear Ann Landers: My dear husband passed away after 22 years of a wonderful marriage. I was grief-stricken, as were several of our friends and relatives. Jack was a fine person and a great many people loved him.

I am now looking at a $2,000 funeral bill. Not one of our relatives or friends has come forward and offered to help me pay it.

Instead, I have received hundreds of notes written on sympathy cards and dozens of rambling letters telling me what a great guy Jack was. I've been reading the same stuff over and over until I'm blue in the face. These letters are no comfort. They only make me feel worse.

There were so many baskets of flowers at the funeral, the place looked like a greenhouse. For several days after, people sent flowers to ME to lift my spirits. It would have been more sensible had they sent checks to help pay the funeral bill. Am I right? — **Friendship Is Fine But It Doesn't Pay The Bills.**

Dear Friend: Sorry, dear, it is not considered good taste to send the bereaved checks to help pay the funeral expenses. Be grateful that so many friends sent flowers and letters.

for Christmas!
DRESSES
Cocktail-
Day
Evening
by
TITLE
Elegant Fashions
Modest Prices
IMPACTS 'n IMPORTS
Centennial Square Off Douglas Street
Open Daily 10 to 5 12-1

GILSON'S MEATS LTD.
Mayfair Centre 385-4742
PRICES EFFECTIVE:
Thurs., Fri., Sat. Dec. 2, 3, 4

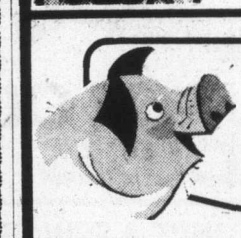

BIG PIG SALE

PORK CUTLETS	1.19 lb.
PORK STEAKS	99¢ lb.
RIB CHOPS	1.09 lb.
LOIN CHOPS	1.19 lb.
SMOKED PORK BACON, SLICED	1.49 lb.

★ FOR SUNDAY DINNER ★
TIPS ROUND RUMPS BONELESS OVEN ROASTS OF BEEF 1.49 lb.

GREAT ZIPPY NEW ZEALAND CHEDDAR	1.35 lb.
IMPORTED GERMAN EDAM	1.39 lb.

FREEZER BEEF
GRASS FED A-1
SIDES, lb. 75¢ SIDES, lb. 99¢
HINDS, lb. 99¢ HINDS, lb. 1.25
12-1

HORSE HAPPENINGS

Clinic helps riders, horses

By MARILYN McCALL

Broadmead Equestrian Centre was host to a Bob Woodington clinic over the weekend. Woodington, who is from Kirkland, Washington, has conducted several successful clinics at Broadmead in the past, and this one was no exception. About 30 riders and horses took part in the three-day hunter-jumper clinic which included one lesson on flatwork, and two lessons over the jumps. Hunt Valley Farm sent ten of its riders to the clinic, and about five from Broadmead took part. Other participants included a few beginners, a few advanced riders, and many whose names are familiar from their wins at past local horse shows.

Not only riders at all stages can learn something from a clinic such as that given by Bob Woodington, but also horses can be given a fair amount of training in the three days. Both Nancy McMinn and Jane Carter brought horses that were quite green as far as jumping was concerned, and probably finished the clinic with some new ideas on how to carry on the training of the horses.

Participants in the clinic were: Joanne Orchard, Andrea Mills, Shawn Garside, Cindy Powell, Julie Allan, Marjorie Shanks, Pat Newman, Ilona Rule, Adena Fisher, Alice Rawlins, Lisa Stevenson, Aileen Baldwin, Jane Carter, Trudy Madson, Tracey Madson, Wendy Thompson, Joan Cringan, Nancy McMinn, Lori Clark, Cathy Newman, Anna-Lise McLean, Sally Cupples, Carolyn Gosling, Darcy McNaughton, Jackie Robertson, Karen Whyte, Julie Anderson, and Janice Swayze.

The Victoria local of the Vancouver Island Quarter Horse Association held its annual meeting and elections following a banquet at the Century Inn. Once everyone had enjoyed their meal of either chicken cordon bleu, or sirloin tip roast, the meeting was called to order. Year-end reports on all the year's activities were given, the business remaining from 1976 was dealt with, and then Neil MacDonald, president for 1976, presided over the elections. A slate of nine prospective directors for 1977 were elected. They were Neil MacDonald, Marney Stevenson, Merle Rimmer, Jim Smith, Ted Vanderbyl, Jim Slater, Jack Davis, Jean Wakeman, and Cathy Newcomb. The nine newly-elected directors then retired to elect the various executive positions from amongst themselves. As a result of this first director's meeting, Neil MacDonald was elected to serve another year as president, with the help of Jim Smith as his vice-president. Secretary for 1977 will be Jack Davis, and treasurer duties will once again be carried out by Leo Lange. Lange was appointed by the directors on the basis of his past very capable handling of the books for the local association.

Directors will be getting together early in the new year to begin planning the calendar of events for 1977.

COMING EVENTS

Dec. 11 — Vancouver Island Quarter Horse Association annual meeting, Port Alberni.

Montague BRIDGMAN Ltd.
China Crystal Gifts
811 Government St 383-0821

Letter bomb hurts postie

NEW YORK (Reuter) — A letter bomb injured a postman Wednesday when it exploded here, and two other devices were discovered — one addressed to President-elect Jimmy Carter.

A postman was slightly burned when a letter bomb exploded on a crowded sidewalk opposite the Grand Central railway terminal.

Saba's

The soul of Christmas

Christmas is the time for soft, warm feelings . . . like cosy, cuddly washable Lullabies slippers. There are many styles, including these four, to choose from, all in sizes small, medium and large.

a) Perfect for fireside evenings! Nylon quilted after ski boot in blue, red, yellow or green. $5.50

b) Fluffy comfort! Orlon Bootie in white, champagne, pink or royal blue. $5

c) Soft tradition! Orlon mule with elastic side gusset. White, pink, turquoise, peach, champagne, emerald, red or leopard. $3.50

d) Cuddly elegance! Orlon mule with two fluffy cross-over vamps. White, blue, pink, champagne, peach or red. $5

Visit our Hosiery Department today!
1130 Douglas St. 384-0561
Use your Saba Charge Card, Chargex or Master Charge.
12-1

somebody's in for a treat . . .

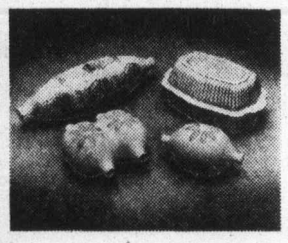

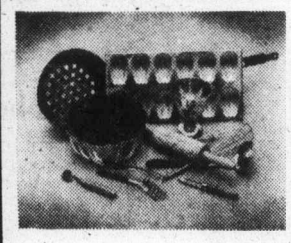

when you choose a Christmas gift from the International Little Cheese and Wine Shop . . .

FOR INSTANCE, THIS CLAY BAKER. Natural or glazed finish, properly shaped to accommodate poultry, beef, pork or fish. And nothing cooks as well as clay!

OR HOW ABOUT THIS GOURMET COOK GIFTWARE? Kitchen specialty boutique can be a gift-hunter's bonanza. Rice cookers, waffle molds, long-handled chestnut roasting pans, imported from Europe.

CONSIDER A LOVELY DECANTER OR A CARAFE from Italy or from Mexico, together with wine glasses, liqueur glasses, or brandy snifters.

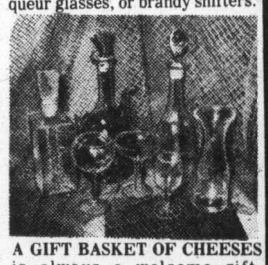

A GIFT BASKET OF CHEESES is always a welcome gift. Cheeses from around the world with non-alcoholic wein or brandied fruit. A gourmet touch for a deserving someone you know!

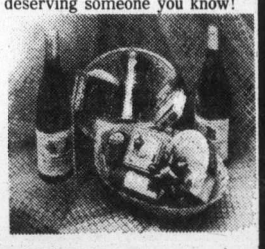

Ah·h! WHAT A PLEASURE...

Yes, what a pleasure to tempt your taste buds with cheeses from Holland, Denmark, Austria, Finland, Norway, England, Poland, France, Germany, Switzerland. A good hostess always has plenty on hand for holiday guests. And if you need help choosing a good variety, come talk to us — we like to help!

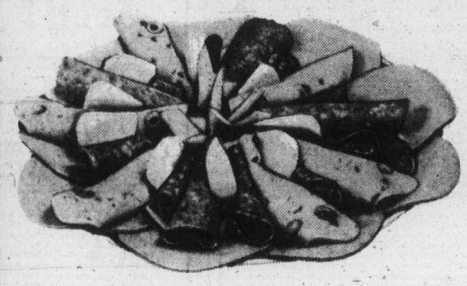

A gift certificate promises a gourmet adventure to the lucky recipient. It's an imaginative gift that can be redeemed when the time is most appropriate. Valued at $5 and $10, they can be redeemed in our stores in Vancouver, Kamloops and Prince George.

INTERNATIONAL LITTLE CHEESE & WEIN SHOPS
HILLSIDE SHOPPING CENTRE 595-3232
12-2

Bulletin Board

The Guild of St. Matthew's Church, Langford, is holding a Christmas bazaar and tea in the church hall, 771 Goldstream, from 2 to 4 p.m. Saturday. There will be novelties, home baking, white elephant items and door prizes.

□

AUCTION

An auction and bazaar will be held Saturday in All Saints' Church hall, Stewart Avenue, View Royal, under sponsorship of the South Van Isle Lions Club and the church Doors open at 1 p.m. and the auction starts at 2.

□

TEA AND SALE

A sale and tea by the Women's Guild will be held at 2 p.m. Saturday in St. David by-the-Sea Church, 5182 Cordova Bay Road. There will be a country store, handicrafts, home baking, plants, candy, mystery parcels, holly and superfluities.

□

HOLLY TEA

St. Andrew's and Caledonian Society annual holly tea and bazaar will be held from 2 to 4 p.m. Saturday in Holyrood House, Blanshard, with door prizes and entertainment.

□

CHRISTMAS BAZZAR

The Christmas bazaar and tea of St. Christopher's Anglican Church will be held in the church hall, Tillicum and Carey, from 2 to 4 p.m. Saturday. A Christmas centrepiece contest for Sunday school children will be featured. Tea tickets 75 cents for adults, 25 cents for children.

□

ANNUAL EVENT

The annual bazaar and tea of the Salvation Army Matson Lodge Women's Auxiliary will be held at 2 p.m. Saturday in the auditorium of the lodge, 847 Dunsmuir. There will be home baking, needlework, novelties, books superfluities and good used clothing.

□

SUPPER

A lutefisk and meatball supper will be held from 6 to 8 p.m. Saturday at 1110 Hillside, with entertainment later. For tickets phone 598-7030 or 479-3486.

□

CHURCH TEA

The United Church Women of Garden City United Church, Carey and Norwood, will hold a Christmas tea and bazaar from 2 to 4 p.m. Saturday at the church. Carey bus stops at the door.

□

SALAD TEA

The Grace MacInnis NDP Club is holding a Christmas salad tea and bazaar Saturday in Fairfield United Church, Fairfield and Moss. The bazaar opens at 2 p.m. and tea will be served at 3. Tickets at $1.50 onsale at 1018 Blanshard.

□

POINSETTIA TEA

St. Luke's Church annual Christmas bazaar and poinsettia tea will be held Saturday, with the bazaar opening at 1:30 p.m. and tea being served between 2 and 4. There will be stalls of needlework, handicrafts, jewelry and novelties, home baking, books, Christmas decorations and flowering plants. Movies for children will be shown in the lower hall. For further details phone 477-6741.

□

SYMPHONY GROUP

The Victoria Symphony Women's Committee will be holding its annual Christmas bazaar and tea on Saturday in Henderson Hall, Yale Street, from 2 to 4:30 p.m. There will be home baking, Christmas novelties, arts and crafts, plants and Christmas greenery, and a food hamper raffle. Admission price of $1 includes tea.

□

SOCRED AUCTION

A Socred auction will be held on Saturday in Sanscha hall at Sidney, with viewing at 6:30 p.m. and the sale at 7 of new and used merchandise. There will be a white elephant stall.

□

ANNUAL BAZAAR

Fairfield Activity Centre (New Horizons) will hold its first annual bazaar from 10 a.m. to 4 p.m. Saturday at 1307 Fairfield Road. Plants, books, handicrafts, and baking will be featured. Teacups will be read from 2 to 4.

□

CHRISTMAS FAIR

The Auxiliary for the Retarded will hold its seventh annual Christmas fair on Saturday in First United Church hall, 932 Balmoral. The fair opens at 10:30 a.m. and continues to 4 p.m. with both a hot lunch and tea available. Santa will pay a visit and there will be games for all ages, and raffles. Sewing, knitting, gifts, books, plants, jewelry, toys, used children's clothing and home baking will be for sale, and there will be crafts and Christmas cards made by the retarded for sale. The auxiliary supports all facilities for the retarded of Greater Victoria and all proceeds will go to this purpose. Some of the funds will boost the mentally handicapped children's bus fund.

Levesques are private family

MONTREAL (CP) — The new premier of Quebec, on the surface an engagingly open man, maintains a rigorously private side.

Compared with other figures of equivalent public prominence, Rene Levesque's family life is a mystery.

During his years of political life, there have been rare references in print to the fact that Levesque lives apart from his wife, but that he keeps in close touch with his two sons and a daughter, all young adults.

No one can recall seeing the new premier with members of his family on public occasions in recent years, and no photographs of them have been published, least of all the sort of family-at-the-hearth snapshots which other political figures distribute routinely.

According to public records, Levesque was married in 1947 to Louise L'Heureux, daughter of an editor of the Quebec City daily l'Action Catholique, now a weekly called l'Action Sociale.

They are believed to have been living apart at least since the late 1960s.

A corner of the veil was lifted slightly this week when one of the Levesque children disclosed some information about the family in a telephone interview.

Pierre Levesque, a criminal lawyer and at 28 the eldest of the children, confirmed his parents live apart, but said they are not legally separated.

He said there are two other children: Claude, 26, who is seeking a master's degree in economics at the University of Montreal, and Suzanne, 20, studying physical education at the same university. None of the children is married, he added.

None of the family helped the Parti Quebecois leader in the recent campaign.

Rayonier orders probe

VANCOUVER (CP) — Rayonier of Canada Ltd. is investigating allegations that some of its employees took bribes or kickbacks in the sale of lumber to a Surrey cedar products plant, a company spokesman said Wednesday.

James Buttar, senior vice-president, said Rayonier has begun an investigation of allegations made in a statement of claim filed in British Columbia supreme court Nov. 22 by Almondgrove Holdings Ltd.

The statement of claim says that the supply of cedar to Almondgrove's Surrey plant was cut off when Almondgrove refused to pay bribes to employees of the supplier.

5th ANNUAL
CHRISTMAS CRAFT FAIRE
University of Victoria
Student Union Building
THURS., DEC. 2, 11-8 P.M.
FRI., DEC. 3, 10-8 P.M.
SAT., DEC. 4, 10-6 P.M.
Professional Crafts by Island Crafts People

AN OUTSTANDING
Special
• Pants • Skirts
• Blouses • Shells
• Sweaters
Reg. to 20.00
6.99
at Taylor's apparel LTD.
713 Yates Downtown 383-6915
12-1

The Toy Shop
1834 OAK BAY AVENUE
10 to 5 daily
Fridays 'til 8 p.m.
598-3832

Pennington's
where fashion has no size limit

The Real Life You . . sizes 40 to 48
Warm as candlelight... Victorian influence gowns for quiet, cozy moments.
Left: Opaque antron nylon gown, yoke front, aqua or coral. Sizes 40-46 $18.00.
Right: Printed polyester/cotton, flannelette, with lace trim, beige/wine or beige/blue. Sizes 40-48 $14.00.
Hillside Shopping Centre, 595-2521

New Modes IN SELBY

ARCH PRESERVER AND EASY-GOERS
The fashion shoes with the built-in comfort!
Always at King's
1453 DOUGLAS ST.

FRESH AS A FLOWER IN JUST ONE HOUR
Your Evening Clothes Deserve the Best
One HOUR "MARTINIZING" CERTIFIES THE MOST IN DRY CLEANING
8 LOCATIONS TO SERVE YOU
10-6

Wellburns
LOCALLY OWNED
LOWER YOUR FOOD COST
OPEN 7 DAYS A WEEK TO SERVE YOU BETTER

SUNDAY	MON.	TUES.	WED.	THURS.	FRI.	SAT.
10-6	9-9	9-9	9-9	9-9	9-9	9-6

GIANT FOOD SALE
THE MORE YOU BUY THE MORE YOU SAVE!
WIN! WIN! WIN!
SATURDAY AND SUNDAY
We Could Pay You Up To $50.00 For Your Grocery Bill
LOADS OF OTHER FREE PRIZES
BUY OUT OF OUR BACK ROOM WAREHOUSES
THEY MAY BE A LITTLE ROUGH BUT THE PRICES ARE RIGHT!
HERE ARE JUST A FEW OF HUNDREDS OF SPECIALS

PRIME RIB ROAST lb. 1.49 2nd CUT 1.69	CHIQUITA BANANAS 6 lbs. $1
SHORT RIBS lb. 79¢	SUNKIST ORANGES 8 lbs. $1
FRYING CHICKEN Cut Up, lb. 89¢	POTATOES 15 lbs. 79¢
NABOB DELUXE TEA BAGS 125's 1.99	CANADA NO. 1 TOMATOES lb. 49¢
SUN RYPE APPLE JUICE 48-Oz. 69¢	CANADA NO. 1 CARROTS 5 lbs. 5 lbs. 69¢
NABOB MINCEMEAT 48-Oz. 2.19	CARNATION HASH BROWNS 2 lbs. 39¢
GRAPEFRUIT 8 for $1	FAB DETERGENT 5 lbs. 1.59

WE RESERVE THE RIGHT TO LIMIT QUANTITIES

Dates, mangoes flourishing

Trickle irrigation conserving water

Man-built system aids land cursed by God

By JOEL EPSTEIN

EIN EDI, Israel (AP) — In the searing salt earth of a land cursed by God, Israelis are growing a garden of dates, mangoes and vegetables.

They are doing it with the help of a system of trickle irrigation that conserves precious water supplies.

"When we came to settle the Dead Sea area 20 years ago, government officials didn't believe anyone could live here," says Dany Afik, secretary of Kibbuts Ein Gedi. "It was so desolate even the Bedouin desert nomads didn't pitch their tents here."

Today Ein Gedi is a thriving community of about 520 people living in two-storey houses surrounded by grass and flowers. Most of them work in kibbutz-owned tourist industries, but 25 per cent of the kibbutz income comes from a 95-acre farm.

Beyond the borders of their cultivated enclave lies the forbidding wilderness of the Dead Sea, at 1,300 feet below sea level the lowest point on earth. Yellow cliffs, devoid of vegetation, drop to the salt-encrusted basin of the sea, whose water is so salty no fish can live in it.

Nearby lie the ruins of ancient Sodom, the sin city which the Bible says God destroyed with a rain of fire in the time of Abraham.

Trickle irrigation, developed at the kibbutz over 15 years, keeps Ein Gedi's fields constantly moist with a steady drip of water. The system has become a leading method of watering arid areas around the world.

This plastic irrigation pipes drip about two quarts of water every hour through pinholes placed 20 inches apart. The drippers work day and night.

"Our system is fully automatic," said Afik. "We deliver insecticides, fertilizer and water through the same pipe."

The kibbutz draws its water from nearby springs that feed rich desert oases in mountain clefts. When the kibbutz was founded the springs supplied more than enough water, but now increased settlement in the region has forced everyone to cut down.

"With an ordinary sprinkler irrigation system in this heat, we lost up to 6,400 gallons a day in evaporation on every acre of land," said Afix. "We also watered large areas between plants that don't need irrigating."

"With drip irrigation, we lose almost nothing to evaporation, and we water only the ground around the plant."

Afik said trickle irrigation is also healthier for the plant. "Sprinklers wet the leaves, and make excellent cultures for fungi and disease. "With our system, the leaves of the plant remain dry."

The method has proved so effective that farmers in Israel's more fertile areas are beginning to use it as well.

Agromomists, working in temperatures ranging up to 108 degrees fahrenheit, regularly check soil moisture and adjust flow to maintain optimum dampness.

But water is not the only problem Ein Gedi's settlers face. "Our soil has two problems — rocks and salt," explained Afik. The high salt content in the Dead Sea earth made Israeli planners believe farming was virtually impossible there.

"But we found that every year when we irrigated, the salt sank a few feet into the ground and plants could flourish on the top level," said Afik.

The kibbutz hauled tons of earth from the fertile Sharon region 45 miles away to plant its mango grove five years ago.. Each tree in the experimental ochard was planted in a bore in the yellow stony land filled with rich, red Sharon soil.

Despite the difficulties, agriculture has proven lucrative for Ein Gedi. "We can grow peppers and other vegetables in winter, when it is too cold everywhere else in Israel," said Afik.

Train wreck toll nears 20

NAIROBI (Reuter) — Officials says the death toll from Monday's train accident in Kenya might reach 20.

So far 14 bodies have been recovered from the wreckage of a locomotive and five passenger cars which were derailed after floodwaters undermined a track 150 miles southeast of here.

The overnight train was carrying 620 passengers and 28 crew. About 200 persons were injured.

Japan, U.S. in fish pact

TOKYO (AP) — Japanese newspapers say the Japanese government has accepted the United States' 200-mile coastal economic zone in hopes of getting a new Japanese-American fishery agreement.

A fishing industry official said there was concern that talks for the agreement would collapse and that Japanese fishermen would be barred from U.S. waters. The current agreement expires Dec. 13.

FOR SOMETHING SPECIAL THIS CHRISTMAS VISIT US SOON

PETER LAX
goldsmith clockmaker
230 MENZIES
Parliament Mews 12-2 388-4414 OPEN 9 to 5:30

James Bay Needlecraft
The ideal place to do your Christmas shopping . . .
• Cushion Kits
• Needle point Canvasses
• Rug making kits and supplies

12-1
James Bay Needlecraft
Parliament Mews Menzies at Simcoe, 383-5212 Open Tues. to Sat., 9-5:30

Our Best Buy . . .
GRADE "A" FRONT QUARTERS 75¢ lb.
Cut, Wrapped and Sharp Frozen
We hate to disappoint you but Sometimes We Get Caught Short
OUR SPECIAL SLICING SAUSAGE 1.09 lb.
We will have FRESH OVEN-READY TURKEYS for the HOLIDAY SEASON!
there's always something special at
McCOLL'S MEAT MARKET
AMPLE FREE PARKING AT THE
Parliament Mews MENZIES at SIMCOE 382-1611
12-1

For Evenings Out . . . or evenings In . . .

There's nothing as graceful, or as practical, as a svelte tunic/pants combo. We've several styles to choose from, in soft, easy fabrics.
We've a good selection of long gowns, skirts and evening blouses. An excellent choice of lounge robes — gift ideas for Christmas.
Now open Friday 'til 9
e. m. carter ladies' wear
Parliament Mews Menzies at Simcoe 385-6511
Use Our Budget or Layaway Plan Open Daily, 9-5:30

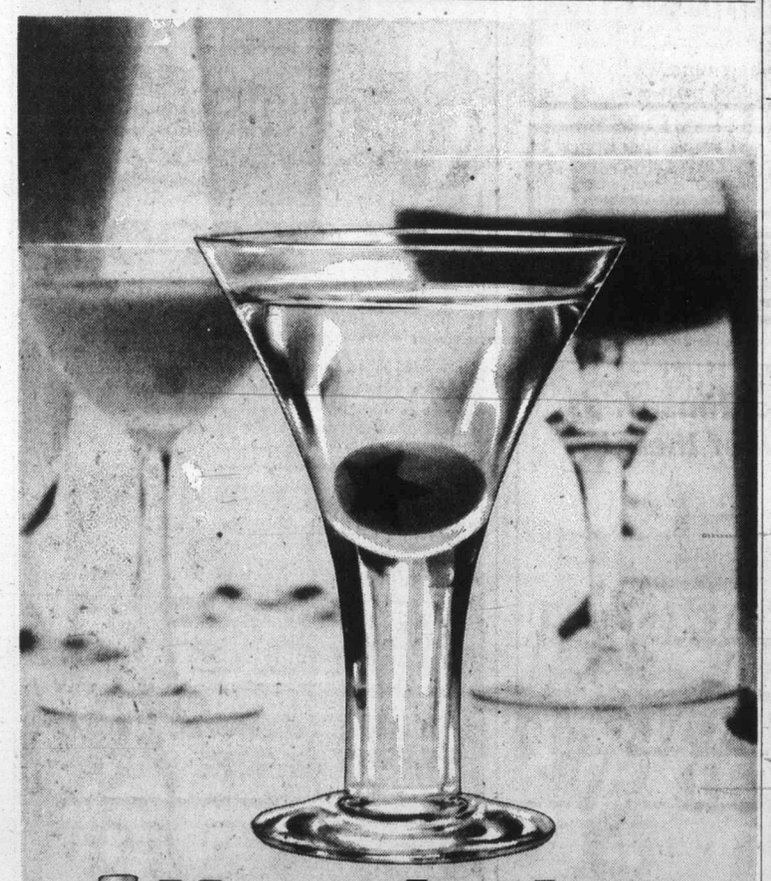

How do they make it so clear?
A great vodka is judged by its clarity...look and taste. Rostov's clear, clean look is the result of triple filtration: a special filtering process through activated charcoal that gives you a smooth, clean taste and eliminates harsh overtones sometimes found in other vodkas. So if you're looking for a beautiful, smooth light vodka...Rostov. It's clear to see.

Jus·Rite PHOTOS

Enjoy Christmas Pictures on Christmas Day . . . with POLAROID . . .

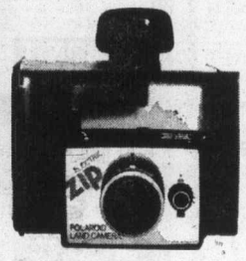

ELECTRIC ZIP
The instant color camera for teens.
• Color pictures in 60 seconds; black and white in 30 seconds.
• Uses economical Type 88 Polacolor 2 Instant film.
Special 27.88

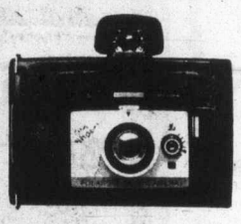

. . . Super Shooter Plus
The most versatile instant picture camera made.
• Color pictures in 60 seconds; black and white in 15 seconds.
• Uses five different types of self-developing film including Super Color Polacolor 2.
• Automatic exposures.
• Sharp 3-element focusing lens.
• Developing times
• Carrying case
Special 39.88

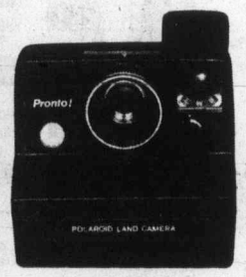

. . . Pronto!
The least expensive way to get beautiful SX-70 pictures.
• Takes pictures from 3' to infinity outdoors; 3' to 12' with flash.
• The lightest instant picture camera ever (16 ounces).
• Easy to focus (you just set the distance).
• Adjustable neck-strap
• Automatic picture ejection.
• Accessory capability.
• Includes $10 Polaroid Instant money
Special 59.88

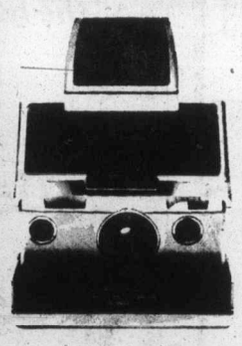

. . . New SX-70 Alpha 1
Polaroid's finest camera. Now even better.
• New monitored flash for better flash pictures.
• New built-in tripod mount.
• New electronic circuitry to prevent wasted pictures when flash is used up.
• New fill flash capability for flash pictures outside.
• New genuine leather detachable neck-strap
• Precise single-lens reflex viewing and focusing.
• Daylight pictures from 10.4" to infinity. (Flash pictures from 10.4" to 20 feet).
• Takes beautiful SX-70 pictures that develop before your eyes.
• Includes $10 Polaroid Instant money
Special 174.88

The Polaroid Girl
will be in our stores this weekend to show you the complete line of Polaroid Instant Cameras.

	FRIDAY	SATURDAY
Yates Street	1-4 P.M.	1-4 P.M.
Town & Country	7-9 P.M.	12-4 P.M.
Hillside Mall	7-9 P.M.	12-4 P.M.

ASK US . . . About The POLAROID "Special Edition" CAMERAS

$10 POLAROID INSTANT MONEY
Purchase any Polaroid SX 70 Land Camera or the exciting Pronto! and we will give you $10 in Polaroid Instant Money. Use it to save on SX 70 Film, SX 70 or Pronto! accessories and Polaroid Copy Service Orders. This offer expires April 30, 1977.
CHARGEX
master charge
CERTIFIED PHOTOGRAPHIC COUNSELOR PCC

Jus·Rite PHOTOS
716 YATES 384-8041 | TOWN and COUNTRY 383-4621 | HILLSIDE CENTER 595-8111 | SIDNEY 656-6613
12-1

Highflying Lightfoot feuds with press

By MERILYN READ

OTTAWA (CP) — When you're king of the mountain, people just want to cut you down, says Gordon Lightfoot.

After years of being a musician's musician, Gordon Lightfoot's career is taking off with the international public. But in an interview an hour before he appeared recently at the National Arts Centre, the folksinger said he doesn't like the way the press has been treating him in Toronto or Ottawa.

Lightfoot received critical reviews of his performances at the centre early in November.

An Ottawa Journal critic wrote: "During the second song of his set, Lightfoot broke one of the 12 strings on his guitar and never bothered to replace it. He gave the impression he didn't give a damn and just continued on.

"He even had the nerve to tell the audience how the loss of one string can throw the whole instrument out of tune. But he never took the time to do anything about it."

The Ottawa Citizen music editor said: "He's written a whole lot of good songs, many of which get better treatment from other people than from the composer himself. After all these years, he still behaves like a rank amateur on stage."

"You know, I always seem to get a bad review when I come to Ottawa," Lightfoot told the audience during the first of the two concerts.

"I don't know where the reviewers are sitting but I'd like them to understand how difficult it is when you lose a string. It's like losing a typewriter ribbon."

Lightfoot said the Toronto press has also been giving him a hard time.

"I didn't get one speck of support from one paper for the Olympic benefit I hosted last summer," he said. "I ended up buying $8,500 worth of ads from them. I shouldn't even have been there."

Lightfoot, who makes his permanent home in a Georgian mansion in downtown Toronto, said 95 per cent of his performances are given outside Canada.

"You can only play so much in Canada and then you milk it dry. I try to play every city in Canada once every 18 months.

"I'm going through a career explosion right now. I'm gaining a tremendous amount of momentum. We're playing to between 15,000 to 18,000 people at a time and we're selling out."

Lightfoot said among his favorite places to perform are Massey Hall in Toronto, the Sydney Opera House in Australia and the Hollywood Bowl. He also enjoys working in Honolulu, Tokyo, England and Vienna.

However, he said he loves Canada and has always considered it home.

He spent two months writing the songs for his latest album, Summertime Dream. A recent recording, meant for an album but which turned out to be a single, The Wreck of the Edmund Fitzgerald, was recently No. 1 on United States charts.

Songs from Summertime Dream and the Wreck of the Edmund Fitzgerald were featured in his Ottawa concerts as well as old favorites such as The Minstrel of the Dawn, If You Could Read My Mind and Early Morning Rain.

"I always have a pre-gig depression but a couple of drinks solve that," he said as concert time approached.

"But I'm ready to get going after a concert. I've got a terrific sense of humor, I really have."

Lightfoot was leaving Ottawa right after the performance in a privately-chartered plane.

"Ottawa is the type of place you come into, perform, and get the hell out."

SWIM and SKATE
at the Oak Bay Recreation Centre
Special times for Adults, Teens, Ladies Only, Over 50's and EVERYONE.
For further information please dial 595-SWIM
12-3
Oak Bay parks and recreation

Victoria Theatre Guild presents
"THE LITTLE FOXES"
by Lillian Hellman
at
LANGHAM COURT THEATRE
Now thru Sat., Dec. 4, 8:15 p.m.
Tickets $3.00 (Students $2.00 Mon. thru Thurs.)
Eaton's Box Office Open Daily 10 a.m. to 4 p.m. 382-7141

THE
VICTORIA WIND QUINTET
(members of the Victoria Symphony)
IN CONCERT at
THE CHURCH OF OUR LORD
HUMBOLDT & BLANSHARD
THURSDAY, DECEMBER 2
8:00 P.M.
Tickets: $2.00 at the door
12-1

MEMORIAL ARENA
THURSDAY
TINY TOTS SKATING
1:30-3:00 p.m.
PUBLIC SKATING
4:00-5:45 p.m.
9-29

NOW
The Action is
DOWNTOWN
FRIDAY NIGHTS
AT
VICTORIA MEMORIAL ARENA
SKATING PARTY 8:15 p.m.
☐ NEW SKATES ☐
☐ NEW TUNES ☐
☐ NEW PRIZES ☐
EVERYONE WELCOME
COME ON DOWN
AND HAVE A BALL!
The "Coolest" Session on Ice!
12-2

MURRAY McLAUCHLAN IN CONCERT
with the Silver Tractors
McPHERSON THEATRE
McPHERSON THEATRE
SUN., DEC. 5, 8:30 P.M.
Tickets: $7.00, $6.00, $5.00
Tickets go on sale Nov. 20
ONE SHOW ONLY
AN fm 99
PRESENTATION.

THE GOLDEN BOX
THE KIND OF WOMEN ALL MEN WANT... BUT SHOULDN'T HAVE!
An Erotic Secret Club of High Flying Stews... and High Rolling Businessmen!
The Daisy Chain
ENDS TONITE
Warning for both: Comp. conc. with sex. R. W. McDonald, B.C. Dir.
FOX cinema
COMPLETE SHOWS AT 7 & 8:20

Marsha The Erotic Housewife
She does what she LOVES... and she LOVES what she does!
IN THROBBING COLOR
Warning: com. conc. with sex. R. W. McDonald, B.C. Director.
PLUS
MATURE
Lock up your women ... hide your money and booze ... Preacherman is coming to town.
PREACHERMAN
STARTS TOMORROW!
FOX cinema
COMPLETE SHOWS NITELY 7 & 8:15

Brentwood Inn
7172 Brentwood Drive
Brentwood Bay
Vancouver Island
NEXT TO MILL BAY FERRY
DECEMBER SPECIAL
Soup de Jour
Salad Bar
T-BONE STEAK
with fresh mushrooms
Our Own Oven Baked Scone Bread
Apple Pie with Cheddar Cheese
Beverage
$10.95 Per Person
RESERVATIONS 652-2413
OPEN 7 DAYS A WEEK
SUNDAY BRUNCH 11:30-2:30

MISTER G's
DINING LOUNGE
FEATURING
DAVID KAYE at the keyboard 8 to 12 P.M.
MON. TO SAT.
SALAD BAR, PRIME RIB STEAK AND LOBSTER
PLUS A FULL SEAFOOD MENU
CREST MOTOR INN
455 BELLEVILLE ST. — 386-2421
OPEN MON. to SAT. 5 p.m. to 12 p.m.
11-12

some scenes of violence and sex. (R. W. McDonald, B.C. Director)
THE CLOWN MURDERS
ODEON 1
780 YATES STREET
383-0513
ENDS THURS.
MON.-THURS. 7:15, 9:10

91,000 People.
33 Exit Gates...
One Sniper.
TWO MINUTE WARNING
MATURE
some frightening scenes of murder and panic. (B.C. Director)
ODEON 2
780 YATES STREET
383-0513
DAILY 2:15, 4:25, 6:40, 9:00

Playboy's Cover Girl KRISTINE DEBELL is
Alice in Wonderland
Warning: a sex version of the fairy tale. (B.C. Director)
HAIDA
808 YATES STREET
382-4278
ENDS THURS.
MON.-THURS. 7:30, 9:15

COUNTING HOUSE CINEMA 1
BROAD AT BROUGHTON
383-5434
"THE RITZ"
SHOWS NIGHTLY 7:20, 9:20
RITA MORENO JACK WESTON
MATURE
Warning: coarse and suggestive language. (B.C. Director)

COUNTING HOUSE CINEMA 2
BROAD AT BROUGHTON
383-5434
MATURE
ENDS THURS. 7:15, 9:10
Scent of a Woman
frequent coarse suggestive language.
english subtitles (B.C. Director)

STOCKING STUFFER SPECIALS
THE PERFECT GIFT FOR
• SONS & DAUGHTERS
• NIECES AND NEPHEWS
• BOYS AND GIRLS
• PAPER CARRIERS
• DELIVERY BOYS & GIRLS
• BABY SITTERS
• THE KIDS NEXT DOOR
OR ANYONE YOU CAN THINK OF AT THIS TIME OF YEAR!
SPECIAL GIFT ICE SKATING PASSES
CHILDREN 5 for 1.25
YOUTHS 5 for 3.00
ADULTS 5 for 4.00
FRIDAY NIGHT TEEN PASSES 5 for 4.00
THE IDEAL CHRISTMAS GIFT — PHONE 384-1522
For Further Information
VICTORIA MEMORIAL ARENA
12-7

STARTS FRIDAY!
SHEER TERROR!
Filmed without the benefit of cages, mechanical sharks or other protective devices.
UNIVERSAL MAJESTIC, INC./MAKO ASSOCIATES presents
The Jaws of Death
Starring RICHARD JAECKEL
JENIFER BISHOP · HAROLD (Odd Job) SAKATA · JOHN CHANDLER
Produced and Directed by WILLIAM GREFE · COLOR by MOVIELAB
MATURE
Warning: Parents — scenes of shark attack may frighten children. (R. W. McDonald, B.C. Director)
ODEON 2
780 YATES STREET
383-0513
SHOWS DAILY
1:45, 3:35, 5:20, 7:15, 9:15

TERRY-THOMAS
LESLIE PHILLIPS
STARTS FRIDAY!
from the people who gave you 'NOT NOW, DARLING'
MATURE ENTERTAINMENT
LAUGHS GALORE IN
Spanish Fly
Spanish Fly Works
It will knock you off your horse.
ON THE SAME PROGRAM
and The THREE STOOGES
in 'The Blunder Boys' and 'Merry Mavericks'
2 SPECIAL Short Subjects
LANDMARK CINEMAS OF CANADA
NIGHTLY AT 7:00 & 9:00
MATINEE SUNDAY AT 2:00
382-5922 · Douglas & Humboldt
in Nootka Court
TOWNE Cinema

HURRY! Last Day
GENERAL
AT 7:00 & 9:00
ENDS TODAY
The Adventures of the
WILDERNESS FAMILY
TOWNE Cinema
in Nootka Court
LANDMARK CINEMAS
a perfect gift
THEATRE TICKETS
• ONE FREE TICKET IN EVERY BOOK
Adults $15.00—Youths $11.25
Children and Senior Citizens $5.00
6 Tickets in Every Book Now Available at the Towne Cinema 382-5922

You better get those kids the hell out of there!
MASSACRE AT CENTRAL HIGH
DERREL MAURY · ANDREW STEVENS · BOB CARRADINE · KIMBERLY BECK · RAINBEAUX SMITH · RAY UNDERWOOD
Written and Directed by RENEE DAALDER · Executive Producer JEROME BAUMAN · Produced by HAROLD SOBEL
STARTS FRIDAY!
ODEON 1
780 YATES STREET
383-0513
MATINEES FRI., SAT., SUN.
1:45, 3:35, 5:25, 7:15, 9:10

"A TRIUMPHANT FILM: THE MAGIC FLUTE IS AN ABSOLUTELY DAZZLING FILM ENTERTAINMENT, so full of beauty, intelligence, wit and fun that it becomes a testimonial not only to man's possibilities but also to his high spirits. It is, first and foremost, Mr. Bergman's exuberant tribute to Mozart's genius, bursting with the life of an exquisite stage production."
—Vincent Canby, New York Times
"A JOYOUS ENTERTAINMENT. It's a sugar plum for anyone."
"THIS IS INGMAR BERGMAN'S LATEST MASTERPIECE. IT IS AMONG HIS GREATEST ACHIEVEMENTS."
"...LIKE INTRODUCING THE UNSOPHISTICATED PALATE OF A CHEESEBURGER LOVER TO A MEAL PREPARED BY JULIA CHILDS. Try a truffle, you'll like it."
"THIS FILM IS ONE OF THE JOYS OF THE SEASON. BERGMAN'S MASTER TOUCH IS NOT ONLY EVIDENT BUT MAGICAL."
"A DELIGHT. WARM AND WONDROUS. AUDIENCES SHOULD LOVE IT."
"A CINEMATIC TREAT. A RARE WORK OF ART THAT CAN BE ENJOYED BY VIEWERS OF ALL AGES. A sublime feast for the eyes, ears and the spirit."
"'THE MAGIC FLUTE' IS AN OPERA THAT ADDRESSES ITSELF TO EVERYONE AT ALMOST EVERY LEVEL. In sheer cinematic terms, what Bergman has accomplished is pure enchantment."
"THE MAGIC OF INGMAR BERGMAN DAZZLES. He is exhilaratingly entertaining and gives an object lesson of how opera and film can be enchantingly blended. The overall look is exquisite."
GENERAL
Carmen F. Zollo presents
Ingmar Bergman's
The MAGIC FLUTE
(English subtitles)
STARTS FRIDAY!
HAIDA
808 YATES STREET
382-4278
MATINEES FRI., SAT., SUN.
2:05, 4:30, 7:00, 9:25

CINEMA SHOWCASE
FAMOUS PLAYERS THEATRES
NIGHTLY AT 7:10, 9:15
Warning: coarse language and violence throughout — R. W. McDonald, B.C. Director.
OAK BAY
2184 Oak Bay Avenue
598-2213
ENDS THURSDAY!
MARATHON MAN
A thriller
in Color a paramount picture

IF ONLY THEY KNEW SHE HAD THE POWER
WEEKDAYS AT 7:15, 9:20
CAPITOL
805 Yates
384-6811
CARRIE
United Artists
Warning: some frightening scenes. —R. W. McDonald, B.C. Director

WALT DISNEY presents The Gnome-MOBILE
Technicolor®
GENERAL
CORONET
836 Yates
383-6494
NIGHTLY AT 7:00, 8:55
CHILDREN $1.25

SEAN CONNERY IN ...
STARTS TONIGHT!
NIGHTLY AT 7:00, 9:10
ROYAL
806 Broughton
383-9711
MATURE
"The Next Man"
Warning: some violent scenes. —R. W. McDonald, B.C. Director

GATES 7:30, SHOW 8:00
TILLICUM DRIVE-IN
Burnside at Tillicum
382-7531
OPEN FRIDAY, SATURDAY AND SUNDAY ONLY!

Lunch and crowds for Margaret, Sophia

MONTREAL (CP) — Margaret Trudeau spent Wednesday afternoon with Sophia Loren while the Italian movie star was at work in the filming of Angela.

A spokesman said Mrs. Trudeau took still pictures during the filming at a fast-food restaurant in the Old Montreal district.

Prudence Emery said the two met at a private luncheon at the Italian embassy in Ottawa Nov. 21, and Miss Loren had invited the prime minister's wife to Montreal for a day to watch filming.

Mrs. Trudeau, photographed leaving the restaurant with Miss Loren, would only say her camera "was working really well."

The restaurant, which normally closes in mid-afternoon, was still full of customers when the film crew arrived, so Mrs. Trudeau and Miss Loren "jointly signed autographs for at least two dozen people," she said.

Between shooting, the two chatted about photography, Miss Emery said.

Filming of Angela, taking place at several Montreal locations, will be completed by Dec. 22, Miss Emery said.

Miss Loren is returning Friday to Italy, where she will immediately begin preparations for a film for her husband, Carlo Ponti.

Desert Fox no hero, says German author

BONN (AP) — A new biography of Field Marshal Erwin Rommel claims Nazi Germany's "Desert Fox" brutalized his troops and blamed subordinates for his own tactical blunders in the 1941-43 North African campaign.

The book, Rommel's War in Africa, also claims his involvement in a 1944 plot to kill Hitler was not based on ethical motives but on a desire to install more efficient Third Reich leadership to continue the war.

Author Wolf Heckmann says Rommel's reputation as a master of desert tank warfare and highly principled troops commander was largely a product of Nazi propaganda and praise from British Field Marshal Bernard Montgomery.

The West German journalist said that because Rommel was Hitler's "darling" he could not be effectively challenged.

Afrika Korps veterans agreed unanimously what Rommel demanded was superhuman.

The Young Elizabeth
Directed by MAURICE HARTY
Presented by CAMOSUN COLLEGE PROFESSIONAL ACTOR TRAINING PROGRAMME
playing at the McPherson Theatre
Dec. 8,9,10,11
8pm
Box office now open
Tickets $4.50, 3.50, 2.50
Students and O.A.P., half price

Advertising helps good things happen.

TONIGHT
University of Victoria
PHOENIX THEATRE
—On Campus—
SCAPINO!
(a long way off from Moliere)
BY FRANK DUNLOP & JIM DALE
DIRECTED BY JOHN KRICH
ADULTS $2.50
STUDENTS SUN.-THURS. $1.50
2 for 1 MON. and TUES.
CURTAIN 8 P.M.
BOX OFFICE 477-4821
FOR TICKETS & RESERVATIONS
11-26

THE VICTORIA Symphony
presents
A Special Christmas Presentation
HANDEL'S MESSIAH
The Life of the Saviour, told in glorious words and music
with
The Victoria Symphony Orchestra
Music Director, Laszlo Gati
and
THE VICTORIA CHORAL SOCIETY
Conductor, Bruce More
Outstanding Soloists
RUTH HUANG SUZUKI — CAROLYN MAIA
TATSUO HOSHINA — LEON LISHNER
at the
ROYAL THEATRE
Sunday, December 19, 2:30 p.m.
Monday, December 20, 8:00 p.m.
TICKETS AVAILABLE AT 2 CONVENIENT LOCATIONS:
McPHERSON BOX OFFICE & HILLSIDE MALL
to avoid disappointment, book now
It wouldn't be Christmas without the MESSIAH

JUST WHEN YOU THOUGHT YOU HAD SEEN IT ALL!
ICE CAPADES
STILL HAS A LOT TO SHOW
PRESENTED BY THE CITY OF VICTORIA
VICTORIA MEMORIAL ARENA
WEDNESDAY, DEC. 15 THROUGH SUNDAY, DEC. 19
ALL SEATS RESERVED. 5.00-5.50-6.00
TICKETS ON SALE
8:30 a.m.-5:00 p.m. MONDAY TO SATURDAY, ARENA, THE BAY, WOODWARDS, HILLSIDE MALL
PERFORMANCE TIMES WED. AND THURS., 7:30 p.m., FRI. AND SAT., 8:00 p.m., SATURDAY MATINEE, 2:00 p.m., SUNDAY MATINEES 2:00 and 6:00 p.m.
SPECIAL PRICES, CHILDREN AND YOUTHS 16 YRS. AND UNDER 1.00 OFF REGULAR PRICE WED., 7:30 p.m., SATURDAY MATINEE, 2:00 p.m., SUNDAY EVENING MATINEE, 6:00 p.m.
11-22

Felice's DINING LOUNGE
watch the inner harbour over lunch, over dinner
Gourmet meals, eloquently served in luxury surroundings
LUNCH: MON.-FRI. 11:30-2:30
DINNER: DAILY 5:30-11:30 P.M.
1218 Wharf, Hartwig Court
enter parking lot past wharf at bottom of Yates Street.
Reservations Please: 385-4497
STEAK & LOBSTER
Served with Vegetables, Potatoes, Coffee, Salad Bar
THURSDAY NITE $7.95 Per Person

Reserve NOW for your CHRISTMAS PARTIES and CATERING SERVICE ANYWHERE.
12-1

European Nights at Smitty's
All Dinners Include Smitty's Special Salad or Soup
THURSDAY, FRI., SAT. and SUNDAY DECEMBER 2, 3, 4 and 5
1. FRANCE — COQ AU VIN
Tender Chicken cooked in wine, served with steamed rice, garden vegetables.
for one 4.50 — for two 7.95
2. DENMARK — FILLET of SOLE
With shrimps, hollandaise sauce, baby parsley potatoes, vegetables, garnish.
for one 4.95 — for two 8.95
3. ENGLAND — STEAK and KIDNEY PIE
Truly great combination of beef steak and kidney topped with flaky pastry, vegetables, cole slaw.
for one 3.25 — for two 5.95
4. ITALY — SCALOPPINI—Delicious
Breaded Veal Cutlets served with homemade noodles topped with a spicy tomato sauce, garlic bread.
for one 4.25 — for two 7.75
SPECIAL DESSERT OLDE ENGLISH TRIFLE 50¢
Bring the Whole Family
FULL DINING AND BANQUET FACILITIES
Smitty's
LUNCHEON SPECIALS DAILY AT ALL LOCATIONS
• VICTORIA 850 Douglas 383-5612
• COLWOOD 1752 Island Hwy. 478-6212
• DUNCAN Trans Canada Hwy. 746-4489
12-2

Why settle for 12 channels?
You can have more for Christmas.
Check these features:
•Push button remote control for channel selection . . . fine tuning . on and off switch.
•Saves wear and tear on mechanical tuner . . . by-passes it electronically.
•Get 17 channels now, with many more to come. Up to a 36 channel capacity.
•You buy your Jerrold Midband Converter outright. No renting forever and ever.
•When American channels get bumped off the standard dial, you'll still be able to receive them.

Call for a free, no obligation, home demonstration.
(Chargex, MasterCharge, layaway & financing available.)
Phone 386-8844
CONVERTERS UNLIMITED
Push us for more from your TV.
Or write, Converters Unlimited
661 Burnside Road East
Victoria, B.C. V8T 9Z9
More information, please.
Name .....
Address .....
Phone .....

FULL MEASURE OF FOOD VALUE FOR YOUR FOOD DOLLAR
LOW COST
Kum's Low Cost Food Mkt., 658 W. Burnside
Lewis Low Cost, 2897 Foul Bay Road
Raynor Low Cost, 3931 Blenkinsop Road
Super Low Cost, 899 Esquimalt Road
Wellburn's Super Mart, 1058 Pandora
Lee & Sons Low Cost, 4085 Quadra Street
Wellburn's Country Market
Corner Wilkinson and Interurban
Willo-Way Super Mart 2579 Cadboro Bay Rd.
Frank's Low Cost 2002 Oak Bay Ave.
Valu Way Low Cost & Florist, Burnside
Brown's Low Cost, 204 Menzies St.
Cheung's Low Cost, 811 Craigflower Road
Deep Cove Trading Co., Deep Cove
Gorgeway Low Cost, 300 Gorge Road W.
Hillside Low Cost, Hillside Avenue
Young's Low Cost, 3888 Carey Road
Tam's Way Food Market
3337 Metchosin Road
We reserve the right to limit quantities
PRICES EFFECTIVE DECEMBER 2, 3, 4
Super Low Cost Buys
Maplewood Cut Up FRYING CHICKEN lb. 89¢
Western Family MARGARINE 3 lbs. 1.15
Kraft Single CHEESE SLICES lb. 1.59
Western Family KETCHUP Large 32-oz. bottle 1.09
Betty Crocker PIE CRUST MIX 18-oz. 65¢
Western Family RAISINS 2 lbs. 1.19
Post's HONEY COMBS 12 oz. 89¢
Western Family PEANUT BUTTER 16 oz. 79¢
Post's ALPHABITS 10 oz. 75¢
Chipits CHOCOLATE CHIPS 6-oz. pkg. 55¢
Minute RICE Plain 24 oz. 1.19
Northern Gold GRANOLA 16 oz. 69¢
SAVE EVERY DAY SHOP LOW COST
Clover Leaf MANDARINS 2 10-oz. tins 69¢
Nabob MINCEMEAT 24-oz. 1.45 48-oz. 2.25
Puritan MEAT DINNERS Irish Stew, Beef Stew, Wieners and Beans 24 oz. 89¢
East Point TINY SHRIMP 4-oz. tin 85¢
Liptons SOUP MIXES ONION pkg. 55¢ CHICKEN NOODLE 2 pkgs. 85¢
Sylvania LIGHT BULBS 40, 60, 100 4 Bulbs 1.09
Sunlight Powder DETERGENT King 2.39
Sunlight Liquid DETERGENT 24 oz. 73¢
Clover Leaf SMOKED OYSTERS Tin 59¢
Moist TOWELETTES THE WET ONES Pkg. of 70 1.19
Newborn PAMPERS Pkg. of 30 2.19
AIM TOOTHPASTE 50 Ml. 59¢
Planters DRY ROAST PEANUTS 8 oz. MIXED NUTS 6½ oz. 79¢
Planters COCKTAIL PEANUTS 13-oz. CASHEWS 6¼ oz. 99¢
FRESH PRODUCE
TOMATOES CANADA No. 1 VINE RIPENED lb. 49¢
BROCCOLI SNOBOY BRAND, CANADA No. 1 lb. 33¢
BANANAS CHIQUITA GOLDEN YELLOW 6 LBS 1.00
12-2
FULL MEASURE OF FOOD VALUE FOR YOUR FOOD DOLLAR

Youth wins race with death in desert sun

By JACK GREGG
Colonist - Copley Service

SAN DIEGO, Calif. — Dennis Birditt squinted through the shimmering heat waves, watching Highway 78 in the distance for some sign of a car.

He had started trudging across the dunes east of El Centro seven hours earlier, traveling without water in 105-degree heat.

Now his legs were too weak to carry him to the highway. He began hallucinating, thinking of lakes he had seen.

His 6.5-mile trail, straight at first, now backtracked and circled.

Seven hours of extreme heat without water had dehydrated the youth to a dangerous point, perhaps as much as eight to 10 per cent of his body weight. Experts said later Dennis was about an hour from death.

"I sure wasn't feeling too good," said the 17-year-old San Diego youth in describing his experience recently. "I began to think I had made a bad decision in starting off across the desert by myself. Then I thought about digging a hole and getting in until dark. But I couldn't get myself moving."

Dennis lived to tell about his experience, but seven others have died in local deserts since the first of the year. In many instances, their situations were similar.

Dennis' trek started when a pickup truck got stuck on the side of a sand dune. The area is so much like the Sahara it was the site for the movie Beau Geste.

"There were seven of us," Dennis said, when telling about the ordeal. "There were three boys and four girls. We decided I would be the logical one to go for help."

Dennis remembered a survival lecture when attending his elementary schools sixth-grade camp.

He put on a long-sleeved windbreaker, warm-up pants, a cowboy hat and wrapped a towel loosely around his face. He carried a beach chair.

"I knew better than to sit down in that sand," he said. "It probably was 150 degrees. I took it easy, rested every so often. I'd take off my shoes and dump out the sand and put my feet up."

Meanwhile, the six who had remained at the truck managed to flag down a buddy who had come looking for them in another vehicle.

They searched for Dennis, driving along the dunes, then hiking up to ridges where they could see his trail. It was heading toward 78 and they assumed he had reached the highway. They gave up the search and headed for El Centro, where they telephoned the sheriff's office.

The sheriff's office immediately realized the seriousness of the situation — five already had died in Imperial County deserts — and made a quick check with the deputies on patrol. None had seen Dennis.

A radio call was made to Don Parris, chief pilot for the sheriff's office who was flying his helicopter with Ron Durham as co-pilot over the Colorado River to the east.

"I got the call at 3:20 p.m.," Parris said. "Both Ron and I knew the sooner we could find that kid the better his chances would be."

They flew west, crossing the Southern Pacific Railroad tracks, then headed for the sand hills.

"We lucked out," said Parris. "We sighted the truck at 3:53 p.m. We looked the scene over. The truck was stuck real good. I thought, 'They're going to have a hell of a time getting that out.'

"There were lots of things scattered about, clothing, camping gear. Then there was the trail. A good one, easy to follow."

The helicopter lifted its tail and zoomed ahead, like an aerial hound.

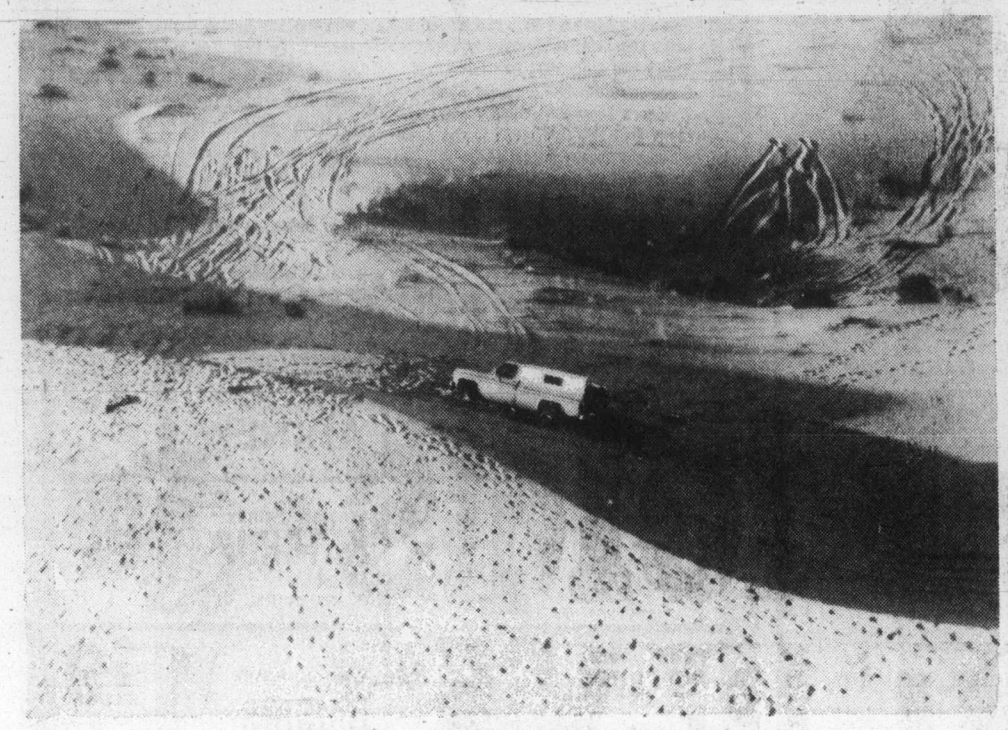

Scene on desert where young man's ordeal started

Fields SALE: THURS., FRI. SAT. DEC. 2, 3, 4

FASHION GIFT SALE

FAMOUS 'MADMAN' SHIRTS
GO FUNKY FOR THE YOUNG MAN!
AT AN UNBELIEVABLE LOW PRICE!
SALE 6.99
SOLD ELSEWHERE FROM $16 TO $18!
BIG CHOICE OF GREAT FASHION PATTERNS!
Look 'cool' in 100% cotton shirting or polyester cotton with long sleeve. Choice of ribbon overlays, overstitching, home-style appliques, 'accent' yolks geometric overprints and stripes and some in western styling.

Outstanding Value . . .
MEN'S FAMOUS DENIM
JEANS SALE 6.99
Soft, natural and ready-to-wear in 100% pre-washed cotton denim. Flare or wide legs with zipper or cargo pockets. Reg. 14.95

Special Purchase!
LADIES' LONG GWG DENIM SKIRTS
SALE 4.99
Here's fantastic value and savings! Western style, pre-washed denim blue skirts in medium or long length. Contrast stitching. 7-15

Ladies' FASHION TOPS
Sale 5.99
Fashion shirts, blouses, part tops and big tops for juniors and misses. Asstd fabrics, trendy prints and solids. 9/10 to 17/18 and S M L

Ladies' LONG SLEEVE T-SHIRTS
Sale ½ PRICE 2.49
100% cotton, fine gauge knit in asstd. prints and colors. S.M.L.

SPECIAL PURCHASE!
Ladies' and Teens' SWEATERS
GROUP I SALE 6.99 GROUP II SALE 8.99
Super selection of excellent quality long-sleeve pullovers and cardigans. Cowl, boat, turtle and round necks in asstd designs. S.M.L.

Special Purchase!
VAN HEUSEN* OUTERWEAR
Men's and Boys' Fashion SKI JACKETS
MEN'S Sale 12.88
BOYS' Sale 10.88
Men's reg. 19.98. Boys' reg. 15.95. Full belt, hidden hood and zipper closing with nylon outer and polyester fill. Choice of quilted contrast side panels in Men's S.M.L.XL. or contrasting stripes at shoulders and pockets in sizes Men's and Boys' S.M.L.XL.

MEN'S AND BOYS' PARKA
MEN'S 19.99 Sale BOYS' 16.88 Sale
Men's reg. 34.98-39.98. Boys reg. 30.00-35.00 Ripstop nylon outer or anti-gliss outer with quilted polyester lining. Pile-lined hood 4 pockets, zipper snap/flap closing. Men's and Boys sizes S M L XL

BOYS' "DOWN-LOOK" SKI JACKET
SALE 16.88
Reg. 24.98 Instructor length ripstop nylon outer in popular large box style Hidden hood zipper pockets, storm cuffs and zipper snap/flap closure S M L XL

SAVE ON CHILDREN'S WEAR SPECIALS!

SPECIAL PURCHASE!
KIDDIES' 2-6x PANTSETS
Sale 6.99 Set
Brushed cotton twill trimmed with flower applique. Shirt style jacket has dome closing and ½ boxer pants with zip-fly belt loops. Machine wash 'n dry Blue.

GIRLS' LONG SLEEP GOWNS
4-6x Sale 2.99 7-14 Sale 3.99
Embroidered, brushed nylon Machine wash 'n dry

KIDDIES' FASHION SWEATERS
2-3x Sale 4 for $10
4-6x Sale 3 for $10

master charge CHARGEX

DOWNTOWN ONLY

EXCEPTIONAL BUYS ON SLIPPERS
Fine quality, made in Canada, lined Slippers. some with pile trim.
LADIES' & MISSES 11-4, 5-4 ..... SALE 2.88
BOYS' SLIPPERS 1-6 ..... SALE 3.88
MEN'S SLIPPERS 6-12 ..... SALE 4.88

5-SPEED MIXER
Stylish McGaw-Edison Mixer with stand It beats, stirs, mixes and whips
SALE 16.88

CUTEX NAIL KIT
Base coat, nail polish and remover cuticle remover and emery boards, all packed in a Christmas Gift Box
SALE 1.69

CHRISTMAS TREE ICICLES
Box of 1000. Flame Proof
2 BOXES FOR 88¢

MICKEY MOUSE CALCULATOR
The new Mickey Mouse Math Calculator Batteries Extra.
SALE 11.99

ESQUIMALT PLAZA 12-1 BELMONT CENTRE 1420 DOUGLAS—DOWNTOWN

PERSONAL CHRISTMAS GREETING CARDS
For friends and relatives
PUBLISHED IN THE
VICTORIA TIMES and THE DAILY COLONIST

ACTUAL SIZES AVAILABLE

Your Greeting Card, selected from a large variety of designs. May be as inexpensive as $6.75 (2¼"x1", as illustrated)

Your Christmas Card Will Appear In The Daily Colonist and Victoria Times Friday, December 24th.

Phone 386-2121 To Reserve Your Card

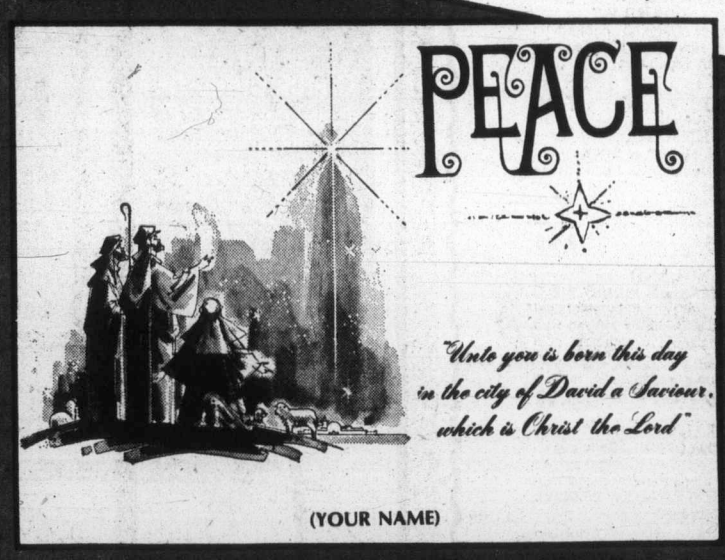

OR MAIL THIS COUPON

SIZE
2¼"x1" $6.75
2¼"x2" — $13.00
2¼"x3" — $19.25
2¼"x4" — $25.50
4¼"x4" — $50.00

Amount Enclosed $ .....

MAIL THIS COUPON TO
CHRISTMAS CARD
P.O. BOX 300,
Victoria, B.C.

Name .....
Address .....
Phone .....
MESSAGE .....

Flash floods in Madras affect 300,000 people

NEW DELHI (Reuter) — The death toll in flash floods in Madras has risen to 33 and about 300,000 people have been affected, say official reports. The two rivers which cut through the south Indian city burst their banks after 18 inches of rain fell in 24 hours last Wednesday — the worst rain in 75 years.

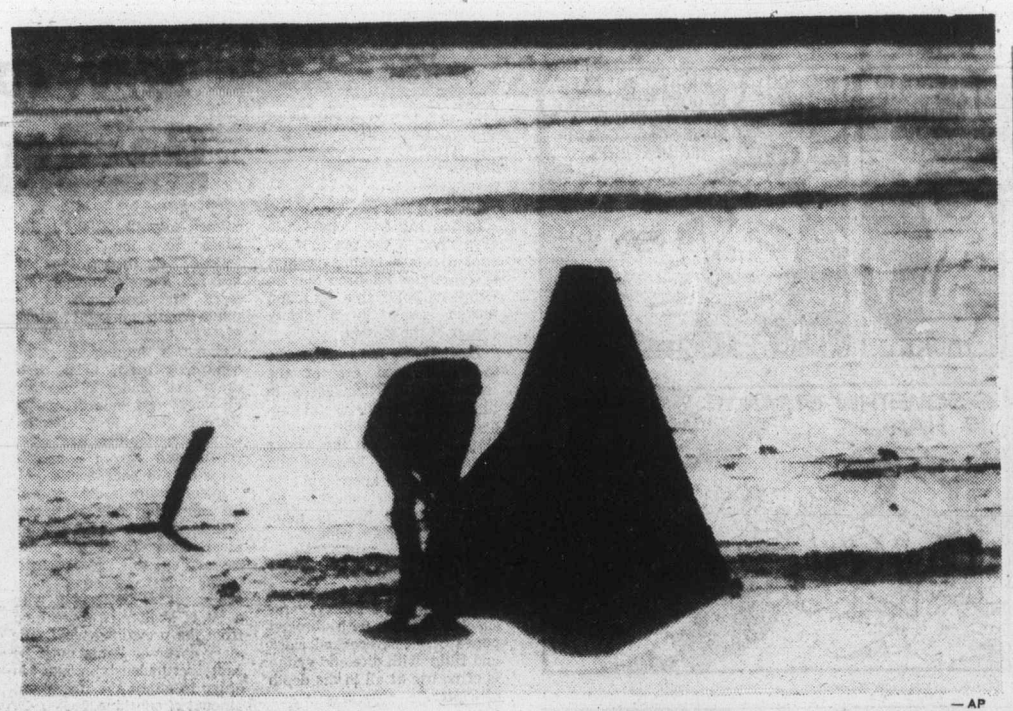

— AP

Thickening for fishing

Ice fishermen at Deephaven, near Minneapolis, Minn., are treading on thicker ice as temperatures hold below freezing. This tent was one of the first to be erected this season.

Gallery bars scabs

OTTAWA (CP) — A Parliamentary Press Gallery special committee has recommended in a majority report that temporary memberships be denied to journalists who are deemed to be strikebreakers.

The majority report recommends amending the gallery constitution as follows:

"Temporary membership cards shall not be issued to applicants seeking facilities of the press gallery for the purpose of breaking a legal strike involving members of the press gallery.

Anyone seeking temporary membership on behalf of an organization against which a legal strike has been called shall be deemed to be a strikebreaker."

Applications for permanent membership aren't affected.

The recommendation by two members of a three-person committee arises from a legal labor dispute, now settled, involving The Canadian Press national news agency and its employees represented by The Canadian Wire Service Guild.

Justice report wanted

OTTAWA (CP) — In a rare display of unanimity, the government Liberals agreed in principle Tuesday with a private member's bill submitted by an opposition MP.

The bill, submitted by Social Credit Leader Andre Fortin, would force the federal justice department to present an annual report to Parliament.

Michael Landers, parliamentary secretary to Justice Minister Ron Basford, agreed that it was time the department submitted its annual report.

Advertising helps good things happen.

SPECIAL OPENING

SALE

Friday and Saturday
DEC. 3 AND 4

Welch's
CHOCOLATES
CANDIES

We are so pleased with our bright new location we hope you'll drop in to our new store soon.

762 YATES ST.
383-6422

VISIT US SOON!

OAK BAY Village SHOES

PRE-CHRISTMAS SALE!

HUSH PUPPIES

BROWN + BLACK SLIP-ON
BROWN & BLACK LACE SIZES 6 to 13 and 15

SALE PRICE 19.00

JARMAN BENCHMARK

BROWN + BLACK LEATHER
SLIP ON, LEATHER SOLE — SIZES 7-11

SALE PRICE 29.00

BROWN BROGUE—LEATHER TIE
LEATHER SOLE, SIZE 7-12

SALE PRICE 29.00

SLIPPERS
GOOD SELECTION OF
MEN'S SLIPPERS — SIZES 6-13

SALE PRICE FROM 7.00

OAK BAY Village SHOES

9-5:30. Friday 9-8 12-2 2238 OAK BAY AVENUE

for Christmas!

Give Her A
HOUSECOAT
Cuddly
Full Length
in
Puffalon
Viyella
Vocama

IMPACTS 'n IMPORTS
Centennial Square Off Douglas Street

Open Daily 10 to 5 12-1

GEMMA GALLERIES

Present A
SILVER SALE & DISPLAY

Mary Chawner — Tiffany Sterling
Paul Storr — Candlesticks
Hester Bateman — Carving Sets
Castor London 1722 — Tea Sets
Shoe Buckles — Flatware

Tea Pots — Georgian and Victorian
Contemporary Sterling Pieces

ALSO CHINA AND FURNITURE
CHANDELIERS 20% OFF

DEC. 1-5 from 10 a.m. - 5:30 p.m.
AT

Parksville — Trans Canada Hwy.

ISLAND HALL HOTEL

Take a real break and spend a couple of days relaxing at Island Hall or drop in for breakfast, lunch or dinner while you visit this fascinating display.

Fields

BIRTHDAY SALE

SALE THURS., FRI., SAT., DEC. 2, 3, 4
WHILE QUANTITIES LAST

master charge CHARGEX

SPECIAL PURCHASE!
Men's
SPORT SHIRTS
Canadian-made, brand names in popular patterns and some solid shades. Long sleeve, asst'd. Fabrics of texturized nylon, polyester/cotton and polyester "Helenca" knits. S.M.L.XL.
Sale 6.99

MEN'S FLANNEL SPORTS SHIRTS
Reg. 7.98
Polyester/cotton blend shirt in checks or plaids. Long sleeve with full button placquet front. Neatly packaged for an excellent gift item. S.M.L.XL.
Sale 5.88

MEN'S DOUBLEKNIT PANTS
Top quality, Canadian-made polyester double-knit slacks. Expertly tailored for top comfort. Asst'd. patterns and solids.
Special 12.88

MEN'S DRESSING GOWNS
Stripe and plain
Reg. 12.98
Sale 9.88

BOYS' INSTRUCTOR STYLE SKI JACKETS
Sale 8.88
Reg. 12.98. Nylon outer shell with polyester filling. Padded stitched yolk, full belt, zipper pockets and zipper closing. 8-16.

Special Purchase!
BOYS' PREWASHED JEANS
Reg. 7.99 Pre-washed and shrunk for comfotable first-time wear. Jean style, flare leg in cotton (some denims). three great colors 8-16 ..... Sale 4.99

Men's & Boys'
FISHERMAN KNIT PULLOVERS
MEN'S SALE 6.99 BOYS' SALE 5.88
Long sleeve, crew or turtleneck acrylic pullover. Cablestitch front, rib knit back. Ivory.
Also, men's matching cardigan
Sale 7.99

BOYS' PARKA STYLE JACKETS
Sale 15.98
Reg. 19.88. Nylon outer with acrylic pile lining. Zipper split pile-lined hood with large zipper closing, slash pockets, self cuffs. 8-16.

MEN'S "BRAND-LINE" PYJAMAS
by WARRENDALE
Sale 7.88
Reg. 10.00 to 13.00. Cotton flannelette or perma-press cotton/-polyester. Long sleeves with self cuffs and contrast piping. Full cut, boxer waist. Latest patterns. Sizes AE (36-46).

DOOR CRASHERS

MEN'S "STANFIELDS" WORK SOCKS
Wool/Acrylic blend. Reinforced doubleknit nylon, heel and toe. 10-12.
Reg. 2.25 pr. Sale ..... 1.99 pr.

MEN'S "McGREGOR" HAPPY FOOT SOCKS
Wool/cotton/nylon blend with sculptured design and cushion sole. 10½-13.
Reg. 2.25 pr. Sale ..... 1.99 pr.

MEN'S "STANFIELDS" T-SHIRTS
Polyester/cotton blend. Nylon non-sag reinforced neck band. S.M.L.XL.
Reg. 3.25 Sale 2.88

MEN'S DRESS SOCKS
Plain ribbed in acrylic/nylon blend. Good color selection. One size fits 10-13
Reg. 98¢ pr. Sale ... 48¢ pr.

"BOYS' "McGREGOR" SOCKS
With heavyweight corduroy 'look'. Large color selection, 9-11.
Reg. 1.65 Sale 1.39

BOYS' "STANFIELDS" T-SHIRTS
Polyester/cotton blend. Non-sag reinforced nylon neckband. S.M.L.
Sale Pak of 2 for 2.99

BOYS' "SWEATER" SHIRTS
Zipper collar opening. Kangaroo pockets and college stripes. S.M.L.XL.
Reg. 6.99 Sale 5.77

BOYS' CORDUROY JEANS
Jean style with flare leg in cotton corduroy. 8-16.
Reg. 5.99. Sale 4.66

MEN'S AND BOYS' SWEATER VALUES
Win with these long sleeve crew or V-neck Pullovers in medium weight, 100% acrylic. Choose from a great selection of jacquards, knits, heather tones stripes or patterns. They're so fantastic you should buy more than one.
BOYS' S.M.L. ..... 5.00 MEN'S S.M.L.XL. 6.00

MEN'S ROKO JACKETS
Warm orlon/polyester pile lined corduroy or melton jacket. Pile insert, frame collar with button front and large flap pockets. Sizes 36-46
Sale 24.88

MEN'S DOWN LOOK SKI JACKETS
The look and weight of "Down" at a fraction of the price. Popular tube style with 100% nylon outer shell and polypropelene filler. Snap flap/zipper closing and snap cuff. Sizes S.M.L.
Sale 17.88

CHRISTMAS RIBBON
6 rolls ¾", Total 60'
Sale ..... 77¢

CHRISTMAS WRAP
Jumbo Roll 150' length.
Sale ..... 99¢

ESQUIMALT PLAZA, 1420 DOUGLAS - DOWNTOWN, BELMONT CENTRE 12-1

MORGAN

LIL ABNER

JUDGE PARKER

ARCHIE

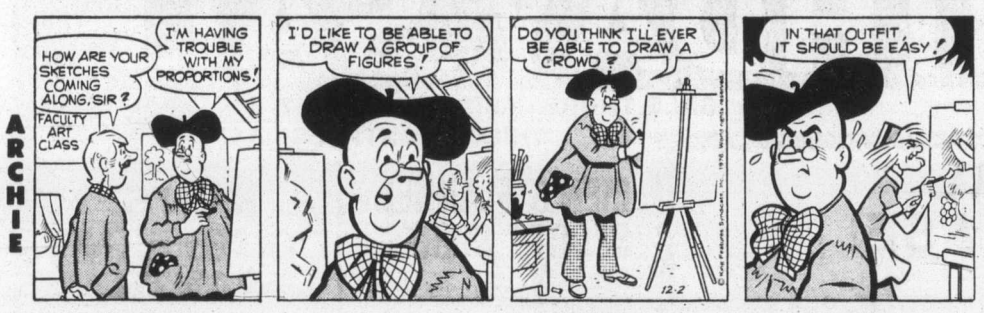

RIP KIRBY

BLONDIE

MARY WORTH

HI and LOIS

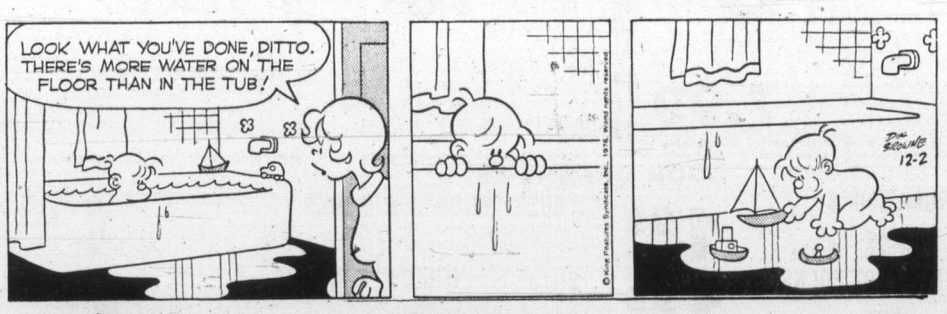

KERRY DRAKE

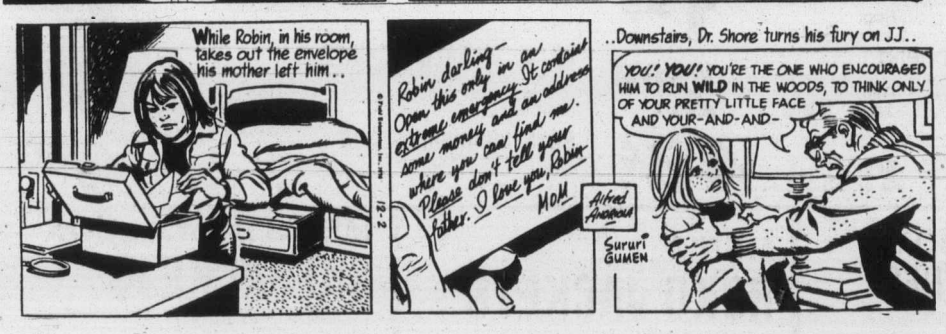

MOMMA

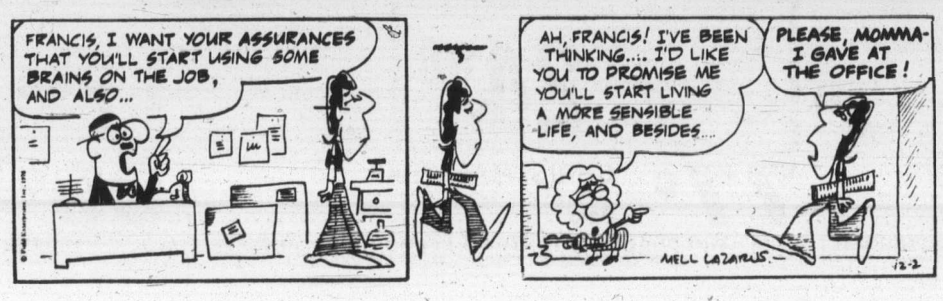

M. V. Chesnut's
Garden Notes

In moving from one house to another, if the previous occupant was a keen gardener, it sometimes happens that an excellent coldframe is found tucked away in a sunny corner of the garden.

The new owner soon learns to make good use of the frame for starting seeds in the spring, but this useful garden accessory will usually stand idle through the winter months, either because the owner doesn't know what to do with it or because he hasn't learned how to manage a coldframe in winter.

For cold weather work, such a frame must be of good solid construction, sound and in good repair; a flimsy, ramshackle affair with broken panes of glass, cracked sides and filthy with dirt and grime is of no use at all in the depth of winter.

I can't say I am overly enthusiastic for these fancy, lightweight, portable frames made of aluminum and glass, for the glass sides don't retain enough warmth. Glass is the ideal for the cover or "lights," as they are called, but for a cosy interior, the sides and back should be made from some solid material.

One-inch lumber is most commonly used; brick, concrete and cinder blocks are all very good indeed, and in Europe, cosy and effective temporary frames are often constructed from stacked grass sods or peat blocks.

A coldframe is cold only in the sense that it is not heated artificially, and all its warmth must come from the sun's rays. For this reason, the frame must be sited in a sunny place, preferably with a bit of shelter of some kind from the prevailing wind. The glass cover or lights must be kept scrupulously clean in order to admit the maximum amount of sunshine.

During the sunlit hours, the air and the soil within the frame are warmed, and every effort should be made to retain this warmth through the night, preventing its loss to the outside air.

Lights must be tight and well fitting and free from cracked or broken panes. The side and back walls are best insulated by banking up around the outside with sawdust, straw, leaves or soil.

The transparency of the glass lights is useful only during the hours of daylight, and at night the greatest loss of stored warmth will be through that selfsame glass. For this reason, it is customary to cover the glass at sundown with a bit of old carpet, a blanket, a worn-out comforter or some such insulating material.

One of my neighbours stuffs old fertilizer sacks with wood shavings and uses these as insulation for covering the glass at night. Another uses battens of glass wool encased in plastic garbage bags. Any such covering must come off next morning, of course, or the plants within will become "drawn" and spindly for lack of sufficient light.

With a floor of gravel, crushed cinders or broken brick, such a frame can be used for wintering pots of cuttings taken from the hardier bedding plants such as pansies, violas, marguerites and the like, as well as autumn-sown seedlings of snapdragons, onions and lettuce.

If part of the frame can be darkened, it can be most useful for storing pots of hyacinths, daffs and tulips during their rooting period.

Filled with a good sandy loam topsoil, the frame can be planted up directly — no pots or boxes—with vegetable seedlings such as Brussels sprouts and cauliflower. Also, it could be used for producing a winter crop of sweet violets or for wintering the stools of the less hardy chrysanthemums.

Some varieties of lettuce can be sown directly in a frame—Arctic king, Winter Density and Cheshunt 5B are all good winter varieties—together with Paris Forcing carrots.

Art
Buchwald

WASHINGTON — You have probably all been following Jimmy Carter's transition efforts with interest. One of the headlines that keeps cropping up is "Georgetown Awaits Carter People."

There is a myth in Washington that "Georgetown" controls the country and what is said at Georgetown parties affects the lives of every man, woman and child in the United States.

The first place the Carter transition people go when they arrive in Washington is Georgetown. They stand around holding a glass of white wine in their hands hoping to find out what is happening in the nation's capital. The truth of the matter is that Georgetown over the years has lost its influence and most of the power brokers in this town have moved up to Wesley Heights and Cleveland Park.

The reason for this is quite simple. The houses in Georgetown are all bunched together, and the walls are so thin that whatever is said in one house can be heard in another. There are no secrets in Georgetown but the press people — always the last ones to get the word — still keep covering Georgetown as they did in the Sixties, when the Kennedy folk used to hang out their laundry on each other's clotheslines.

It's true that there are some opinion makers who still live in Georgetown. Kay Graham, publisher of The Washington Post, has her home there. Joe Kraft still lives in Georgetown as does Rowland Evans, but his partner, Robert Novak, lives in Maryland. Jack Anderson is in Bethesda and Scotty Reston lives in Kalorama. Jack Bradlee, editor of The Washington Post, moved out of Georgetown long ago, and Woodward and Bernstein live next to "Deep Throat," wherever that is.

So what you get in Georgetown are really leftovers from the "Camelot" years.

I was at a cocktail party in Georgetown last week and the conversation went something like this.

"I hear there is talk at the agency that the Cuban exiles might land at the Bay of Pigs."

"Bobby Baker is in real trouble and may be indicted by the Grand Jury."

"Billie Sol Estes is going broke in Texas."

"Arthur Schlesinger is writing a book exposing John Foster Dulles."

"The White House is thinking of sending Vice-President Johnson to Berlin."

"The CIA is tapping Dean Rusk's telephone."

"Khrushchev is fighting with the Politburo and may be out any day."

"Robert McNamara is going to Vietnam to find out what the story is over there."

"Jackie Kennedy is thinking of redoing the White House."

The Carter people kept writing everything down in large black looseleaf notebooks which eventually would be turned over to the president-elect.

I tried to point out to one of them that if they wanted fresher news on Washington they should go to a cocktail party in Cleveland Park.

But the poor fellow said he didn't know where Cleveland Park was.

Besides, he said, Carter was very interested in what they were saying about him in Georgetown.

The only place in Georgetown where you can still get up-to-date news about what is going on is Doc Dalinsky's Drugstore on O Street. The reason for this is that while many of the power brokers have moved out of Georgetown, they still come to Dalinsky for their prescriptions. I suggested to one of Carter's transition men that if he really wanted the straight poop on Washington he should go to Dalinsky's coffee klatch on Sunday morning.

But the Carter man shook his head. "I was told to stay with the cocktail circuit in Georgetown. They say that's where it's all happening."

A man came by at that moment and said, "Did you hear Lynda Bird Johnson is getting married?"

The Carter man wrote it down in his big black book.

James Bacon's
Hollywood

HOLLYWOOD — **The Fonz** is going to be immortalized in wax at the Hollywood Wax museum on Hollywood Blvd.

Although his museum caters to millions of movie and TV fans, **Spoony Singh** is not that hip when it comes to some of the big names around today.

"I can't even keep up with the guys that **Elizabeth Taylor** and **Zsa Zsa Gabor** marry (who can?)," the colorful, bearded, turban-wearing Singh explains wearily.

But he now knows who **Henry Winkler** is and is taking the appropriate steps to see that the **"Happy Days"** star is a wax figure.

"I had to check him out," says Spoony, "because I kept getting all these cards and letters about 'The Fonz.' I didn't know whether it was a new dance or a symptom of the Swine flu."

★ ★ ★

Sylvia Kristel, the brightest new face from Europe in a decade, got in the movies with a variation on an old approach.

Sylvia, the star of Emmanuelle and now with **Rex Harrison** in her sixth film of the year, Behind the Iron Mask, is from Holland.

Four years ago, Belgian writer **Hugo Claus** told her:

"You ought to be in pictures."

And then he added: "We should have a child together."

She did both.

Reconciliation best way

Stuart Rosenberg

Run, retaliate or reconcile.

These are the ways we face conflict. There are times when any one of the three courses may seem useful. Ultimately, however, only the later way is wise.

We can run. When we retreat we sometimes lessen the tenison, roll back the area of battle; the noise abates but the guns have not been silenced. The problems have not been resolved, only postponed. But an organized delay does sometimes help us regain our strength and consolidate our position. It can lend perspective, change the angle of vision, help us see what we missed seeing — perhaps we were too close to the "front."

Running in retreat never helped anyone catch up with what confronts him. Once, the tale has it, a man mounted his horse facing its tail, and went galloping off. The animal went off in the only direction it could — head-first. Curious bystanders shouted at the strange sight, mocking the rider as he went. "How can you ride that way?" they demanded. With the misguided confidence born of nervous confusion, he shouted back: "How do you know which way I'm going?" Too often, when we face away from what is ahead of us, the forces of life will lead us there anyway.

And then, because we thoughtlessly imagined that we could avoid responsibility by fleeing it, we end up not knowing which way to face.

Sometimes when life bears in too heavily upon us and burdens mount, we try to retaliate. We may get rid of heaped-up agressions in this process; letting off steam can do us some good. But, too often, when we fight back we hurt or destroy people or things. We even succeed in destroying ourselves. Every sword has a double-edge and something tears within us when we drive it into another. Thus, retaliation is a way out of conflict that only leads back to conflict. What it proposes to banish, it succeeds in reproducing.

The surest way is the way of reconciliation. We need to learn how to modify our own aggressions and discover the power that can come into our hearts when we have given in, but not given up. Modification of our sometimes overly-demanding egos for perennial pleasure and uninterrupted ease can provide the balance we need to face conflict or hurt. We cannot have it our way, or no way, and we had better learn how to move to middle ground. When we look squarely at the face of our difficultty, and determine to meet what is up ahead, we may discover the futility of flight: instead of running, we need to take a stand. And often we need most to stand up to ourselves — to pull down our self-made defences, removing the guard we put up to protect us from imaginary enemies.

PIXies by Wohl

Black guerrillas fail against Rhodesian arms

RUSAPE, Rhodesia (Reuter) — Rhodesian government forces report routing guerrillas with a series of air and ground attacks.

Between 80 and 100 guerrillas were reported to have crossed in a group into Rhodesia from Mozambique in mid-November. They were sighted last week and since then 38 of them have been killed, a military spokesman said.

Security forces announced that 13 guerrillas have been killed since Monday in the excalating war around white-ruled Rhodesia's borders. This means that 245 guerrillas have been reported killed this month, by far the largest total in the four-year war involving the nationalists fighting for black-majority rule.

As proof of the government forces' success, reporters were shown the bodies of 17 guerrillas at a police camp here. Fourteen of the bodies were badly burned and officials said this was because bush fires broke out during skirmishes.

LOCAL and LONG DISTANCE MOVING
RELIABLE TRANSFER OF VICTORIA LTD.
Member of United Van Lines
388-6466 4-11

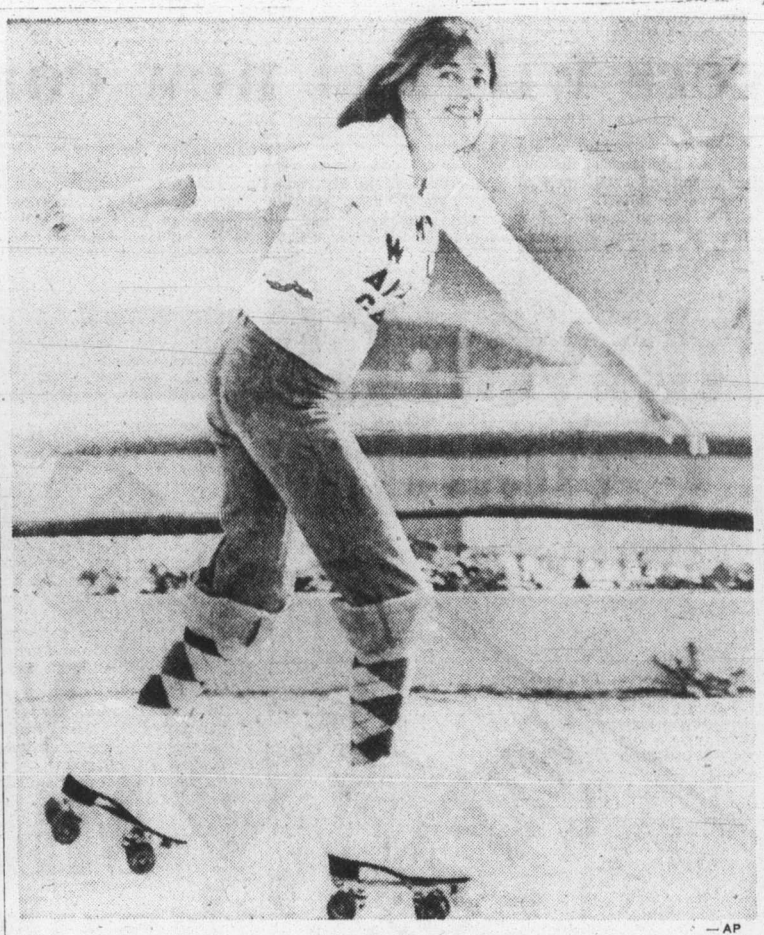

Election promise

Planning to rollerskate 125 miles across Death Valley is Linda Reingold, 26, of Malibu, Calif., seen practising in Los Angeles. Reason for venture is to keep promise made to some friends that, if Carter were elected president, she would skate across Death Valley. Miss Reingold started her trip Tuesday from Scotty's Castle in northwest corner of valley. She plans to end her trek Thursday at Shoshone, on the southeast corner. — AP

We'll fight lawsuit – Greenpeace chief

VANCOUVER (CP) — Bob Hunter, president of the Greenpeace Foundation, says the foundation intends to contest the lawsuit claiming unpaid wages of $8,400 by a former employee.

Edwin Hagerty of Victoria, a former engineer on the anti-whaling vessel James Bay, filed a writ in federal court Friday claiming the unpaid wages from the owner of the ship, the James Bay Exploration Co. of Seattle and the Greenpeace Foundation.

It is possible for the court to decide it should be auctioned off to settle the claim.

Hunter said the foundation had debts of $145,000 for equipment, charter fees and communications, which members were working on ways to pay. This did not include any wages.

ESQUIMALT SPORTS CENTRE
THURSDAYS
PARENTS AND TINY TOTS SKATING
1:20 p.m. to 2:50 p.m.
SKATE RENTALS AND SHARPENING
10-20

Sands
Seven Funeral Chapels Serving Vancouver Island
Dedicated To Service . . .
your seven community chapels, independently family owned and controlled. Sands, since 1912.
VICTORIA, 388-5158
SIDNEY, 656-2932
COLWOOD, 478-3821
DUNCAN, 746-5212
NANAIMO, 743-2032
LADYSMITH, 245-2331
ifc INTERNATIONAL FLIGHT CARE
A DIVISION OF SANDS
MEMBER BY INVITATION
NSM NATIONAL SELECTED MORTICIANS SINCE 1952
Removal and Service Arrangement Covering Vancouver Island
A DIVISION OF SANDS
Specializing in forwarding to or from anywhere
WORLD-WIDE FUNERAL INFORMATION SERVICE
Call Collect, or Cable "Mortuary Victoria"
A DIVISION OF SANDS

Ferry dock picketing blocked

VANCOUVER (CP) — The B.C. Labor Relations Board has ruled that Teamsters Union members on strike against Loomis Armored Car Service Ltd. cannot picket B.C.Ferry terminals.

The teamsters picketed the Tsawwassen terminal last week when a Loomis vehicle was driven aboard a ferry by management personnel.

About 65 teamsters have been on strike against Loomis and Brinks Canada Ltd. since Nov. 15.

CONTINUING AT THESE
LOW, LOW PRICES
WHILE STOCKS ARE AVAILABLE
BEEF SIDES 79¢ lb. | 2 or more 69¢ lb.
BEEF HINDS 99¢ lb. | 2 or more 89¢ lb.
FULLY GUARANTEED — TOP QUALITY — GOVT. INSPECTED — GRAIN FED — PRAIRIE BEEF
30-LB. STEAK PAK
A COMBINATION OF SIRLOINS, T-BONES AND PORTERHOUSES
1 PAK 1.69 lb. | 2 PAKS 1.59 lb.
PORK SIDES
★ TOP QUALITY
★ PRAIRIE
★ GRAIN FED .... 99¢ lb.
CROSS RIB ROASTS 89¢ lb. TOP QUALITY Grain Fed
GROUND BEEF (Fresh) 57¢ lb.
FRYING CHICKEN Cut up in a bag 69¢ lb.
CHUCK STEAKS 59¢ lb. TOP QUALITY Grain Fed
BUY RIGHT
PORK SPARERIBS 85¢ lb.
SIDE BACON Our own sugar Cured, Hickory Smoked, Sliced 1.29 lb.
BOLOGNA (Sliced) 69¢ lb.
EAT BETTER
BEEF LIVER 10-lb. lots 49¢ lb. 43¢ lb.
SIRLOIN and T-BONE STEAKS 1.79 lb. TOP QUALITY Grain Fed
RUMP and ROUND STEAK ROASTS 1.29 lb. TOP QUALITY Grain Fed
WIENERS Bulk 59¢ lb. 10-lb. box 55¢ lb.
STEWING BEEF 85¢ lb.
GROUND BEEF In 30-lb. lots 49¢ lb.
PORTERHOUSE STEAKS 1.89 lb. TOP QUALITY Grain Fed
VICTORIA MEAT MARKET
625 JOHNSON
386-8491
LANGFORD MEAT MARKET
732 GOLDSTREAM
478-9567
OUT-OF-TOWNERS CALL COLLECT
• PRICES INCLUDE CUTTING, WRAPPING AND FREEZING
• PRICES EFFECTIVE WHILE PRESENT STOCKS LAST
• WE RESERVE THE RIGHT TO LIMIT QUANTITIES
• 30-DAY WARRANTY ON ALL FREEZER BEEF
CONGRATULATIONS TO:
MR. H. BLEAY, 1592 Burnley Place
ROY WELLS Malahat Drive
winners of $20 Gift Certificates

Woolco™ TIRE AND AUTOMOTIVE CENTRE
SNOW TIRE CLEARANCE
OFFER EXPIRES DEC. 4, 1976
20% OFF
EVERYDAY LOW PRICES WHILE STOCKS LAST
SAMPLE SAVINGS....
4 PLY POLYESTER PREMIUM V 600 X 12 Reg. $23.77 20% OFF PRICE 19.02
FIBERGLASS-BELTED FLYTE TRACS G78 X 15 Reg. $36.77 20% OFF PRICE 29.42
PWR RADIALS ER70 X 14 Reg. $46.77 20% OFF PRICE 37.42
MOST SIZES STILL AVAILABLE HURRY WHILE THEY LAST!
Every HALLMARK passenger tire carries a warranty certificate covering road hazards and workmanship without limit as to months or miles and tread life expectancy.

Woolco
'Polaroid' "Pronto" . . for Beautiful SX-70 Pictures
Instant-colour camera takes pictures from 3' to infinity outdoors; 3' to 12' with flash. Lightweight; easy to focus; automatic picture ejection. Accessory capability; neckstrap.
53.97 each
Versatile Instant "Super Shooter"
Develops colour pictures in 60 seconds; Black and White in 15. Uses 5 different types of self-developing film. 3-element lens; automatic exposures.
25.97 each
DEMONSTRATION
There will be a 'Polaroid' Girl in our store Friday 4-7 and Sat. 10-4 to demonstrate 'Polaroid' cameras. Be there to see our wide selection of these fine-quality cameras.
'Polaroid' Colour Film
SX-70 5.66 each
Type 108 Polacolor 2 6.49 each
Type 88 Polacolor 2 4.38 each
Woolco DEPARTMENT STORES
Town and Country Shopping Centre
Douglas Street and Saanich
Personal Shopping only, please!
Store Hours: Monday to Saturday
10 a.m. to 10 p.m.
ALWAYS WELCOME master charge CHARGEX

GIFT SPECIALS
8-TRACK STEREO RR51T 36.77 Each
Compact unit, with slide controls, and illuminated channel indicator.
FUR-LON SEAT COVERS 24 oz. Orlon acrylic deep pile. Fits most cars. Choice of 5 colours. 17.97 Each
MINDBLOWER SPEAKERS 6" X 9" speakers with power amplifiers, up to 60 watts stereo power. 74.88 Pair
BATTERY CHARGER No. 4106. 6 amp. with automatic circuit breaker. For 6 and 12 volt electrical systems. 19.88 Each
SERVICE SPECIAL
LUBE, OIL AND FILTER SPECIAL 8.88 Complete
MOST NORTH AMERICAN CARS.
Install up to 4 quarts of Quaker State, Valvoline or Castrol oil, plus a new Fram oil filter. Expert chassis lubrication. ($4 charge to change from sealed system to regular fittings.)
CUSTOM BATTERY 29.88 Each
Installed with exchange. Series 01, 22F. Series 24, 24F & 42 34.88 Ea. Series 27, 27F & 74 side terminal 39.88 Ea.
36 MONTH ADJUSTMENT PERIOD
NATIONAL BRAND SPARK PLUGS Each .76
Champion, AC, or Autolite plugs. For most North American cars, and some foreign cars. Limit 8
RESISTOR PLUGS 1.08 Ea.
STP GAS TREATMENT Each .79
8 oz. size. Limit 3 per customer. For better gas mileage.
BOOSTER CABLES 7.97 Set
12 ft. braided copper wire. Tangle-proof - low temperature. P.V.C. jacket for easy handling in cold weather. No. 612T
HEAVY-DUTY SNOW BRUSH 1.88 Each
24" handle with nylon scraper, squeegee and nylon brush. Strong and sturdy. No. 665.
Woolco DEPARTMENT STORES
Town and Country Shopping Centre
Douglas Street and Saanich
Personal Shopping only, please!
Store Hours: Monday to Saturday
10 a.m. to 10 p.m.
ALWAYS WELCOME master charge CHARGEX

Hospital workers will test new cordiality

MONTREAL (CP) — Cordial relations between the new Parti Quebecois government and organized labor will be tested in mid-December when 58,000 hospital workers challenge the new government with a day-long protest.

Union leaders for the workers, members of the Confederation of National Trade Unions, said the employees will hold province-wide "study sessions" on Dec. 15 to protest cuts in government financing of hospitals, initiated by the former government.

Union delegates to a weekend convention approved the call for study sessions, and their leaders immediately sought out the new social affairs minister, Dr. Denis Lazure, to present their case. He is reported to have told them he will study the question.

The union's strong public stance poses a major problem for Lazure, Labor Minister Jacques Couture and Finance Minister Jacques Parizeau.

The government has inherited a $1-billion deficit on this year's budget and faces high unemployment this winter as well as spiralling costs in most government departments.

CNTU leaders say recent government cost-cutting is responsible for the loss of 1,365 jobs at more than 70 institutions in recent months.

The weekend convention was told that the budget controls, if maintained by the new government, could eventually lead to the loss of 9,685 jobs across the province.

The union leaders are reported to have told Lazure that their price for restoring labor peace in the province's hospitals is the outright abandonment of the cost-cutting program which was a cornerstone of the outgoing government's financial program for 1976-77.

The Liberal government's finance minister, Raymond Garneau, mapped the strategy for the cost-cutting when he announced in his budget last March that spending credits in the health and welfare sector would reach $3.261 billion, or one third of the budget total.

The 1976-77 budgetary allocation to social affairs represented an increase of only $225 million, one of the smallest annual increases in recent years and reflected the government's desire to curb runaway spending in the social affairs and education sectors.

How do you like your Canadian?

Very Mild thankyou.

Melchers
Truly Canadian since 1898.

Woolco

ANNOUNCING OUR BIGGEST, MOST EXCITING

WALLPAPER CLEARANCE

Prices from 2.99 Double Roll to 6.99 Bolt

We're clearing seven great wallpaper lines at savings of 35% to 50%. Case after case of beautiful wallcoverings in a fabulous assortment of patterns. We've got everything from the lower priced pre-pasted wallpapers to the top-of-the-line solid vinyl ones. If you've been planning to paper, this is the sale for you!

Remember, these extra-special clearance prices are in effect only while quantities last. So don't be disappointed. Hurry down to your nearest Woolco and get the best selection possible. (And remember to bring along your wall measurements, so you buy enough to finish the job.)

SAVE 35% to 50%

Here Are 2 Examples

Pre-Pasted, Vinyl-Coated Wallpaper

Dry-strippable too. Available in a tremendous range of exciting patterns for any area in your home. Scrubbable. Now's the time to stock up and save!

Reg. Woolco Price: bolt 8.98
Woolco Sale Price: 4.49 bolt*

Elegant European Wallpaper

Its attractive styling makes any area in your home a focal point. Pre-pasted and washable. Don't miss out on this opportunity for tremendous savings!

Reg. Woolco Price: bolt 7.77
Woolco Sale Price: 4.99 bolt*

Prices effective while quantities last.
*A bolt of wallpaper is 20.3"x32.8'—55.4 sq. ft.

Woolco DEPARTMENT STORES
A DIVISION OF F.W. WOOLWORTH CO. LTD.

Town and Country Shopping Centre
Douglas Street and Saanich

Personal Shopping only, please!
Store Hours: Monday to Saturday
10 a.m. to 10 p.m.

ALWAYS WELCOME
master charge
CHARGEX

LUCKY DOLLAR FOODS

Cashmere BATHROOM TISSUE 4 rolls 83¢

Dole sliced, Tidbits, Crushed, 19-oz. PINEAPPLE 89¢

Pacific, 16-oz. CANNED MILK 3 for 99¢

Jell-O Asstd. 3-oz. JELLY POWDERS 5 for 1.00

Husky, 26-oz. DOG FOOD 2 for 65¢

Squirrel, 16-oz. PEANUT BUTTER 75¢

Crisco SHORTENING lb. 59¢

Lysol Disinfectant, 6½-oz. AIR SPRAY 99¢

Kellogg's, 16-oz. CORN FLAKES 69¢

Dream Whip, 4-oz. DESSERT TOPPING 59

• CANADA GRADE A •

CLUB STEAK 1.69

GROUND BEEF 3 lbs. 1.79

End Cut PORK CHOPS lb. 1.39

Cello CARROTS 2 lbs. 29¢

LETTUCE 24s, ea. 29¢

McIntosh Fancy APPLES 5 lbs. 1.00

LUCKY DOLLAR FOODS

Prices Effective Dec. 2-4

We Reserve The Right To Limit Quantities

KEE'S
4101 Shelbourne St.
477-1742

The Daily Colonist.

Section 4 Thursday, December 2, 1976 Page 41

—CP

No ruling yet on heroin curb

Health Minister Robert McClelland intends to tread carefully for the next few months before making any recommendations to control heroin users in B.C.

Just back from Japan, where the "cold turkey" method — total forced withdrawal under medical supervision — is credited with virtually wiping out heroin use, McClelland says he has a lot of reading and studying to do before taking any suggestions to cabinet.

He admits that he was impressed with the Japanese system and says "there is no doubt that they have been very successful, probably more successful than anyone else in the world."

But he adds quickly that he must study the ramifications of the Japanese method before venturing into similar proposals for B.C.

One of the keys to the Japanese system lies in the power given to the police to insist that any citizen suspected of being a heroin user take a urine test. If traces of the drug are found the "cold turkey" cure becomes immediately mandatory.

McClelland said he doesn't view the Japanese approach as necessarily hardline. "It's anything but hardline," he said. "I would call it very humane with the emphasis on follow-up care."

While in Japan, McClelland and Bert Hoskins, chairman of the B.C. Drug and Alcohol Commission, visited major hospitals, one with a 100-bed drug addiction centre.

McClelland said that while the environment iin the hospital was "spartan" by B.C. standards, "the care was first class and the patients seemed happy with the treatment received."

Western delegation:

Helmcken site likely to stay for hospital

Western communities representatives are optimistic that Health Minister Robert McClelland will stick to his decision to locate a new 250-bed general hospital on Helmcken Road following a meeting they had with the minister Wednesday.

Esquimalt MLA Lyle Kahl, who headed the nine-member delegation to the minister, said McClelland was impressed with the strong support shown by the group, which included regional district directors, residents' association representatives, and business and hospital society delegates, for the Helmcken Road site.

"No individuals have approached him with arguments against the Helmcken site and we are very optimistic that the decision will be favorable," Kahl said.

The western sector representatives brought with them copies of a petition they have been circulating in the area for the past few days.

The petition expresses support for the Helmcken Road site, and says "we of the western community have often felt neglected in respect to hospital services."

So far about 1,000 people had signed the petition, and more were signing all the time, said Kahl.

McClelland said he still intended to discuss a new offer from the owners of a site at McKenzie and Douglas with the regional hospital board, but he should be making a final decision by early next week.

McClelland denied that a decision to remain with the Helmcken Road site would damage the credibility of the regional board, which reversed its earlier support for that site after the price tag of the McKenzie-Douglas property was reduced by $750,000.

"They approved the Helmcken Road site before, and their decision to support the McKenzie-Douglas site was by no means unanimous. They were pretty well split," McClelland said.

On second thought . . .

Agriculture Minister Eugene Whelan seems to be losing his appetite as he discusses merits of his non-ferocious all-potato with J. L. Craig in Toronto this week. Whelan was being roasted about his remarks two weeks ago that eating too much beef made people too ferocious. However, meal was quickly replaced with a baked pork chop.

Jail swap talks soon —Jamieson

OTTAWA (UPI) — Canadian ambassador to Mexico, J. Langley has been told to begin negotiating with Mexican authorities for the release of Canadian prisoners in that country's jails.

External Affairs Minister Donald Jamieson told Parliament Langley was instructed to "involve himself in discussions as well with a view to seeing if we can get the same kind arrangement between Mexico and Canada as now appears to be just about concluded between the United States and Mexico."

The Canadian government has already had talks with American officials on possible exchange of parolees between Canada and the United States.

Asked whether he had a list of Canadian prisoners now held in Mexico, Jamieson said he had received a list of names.

Advertising brings product information to you

Blue sky, blue sea, Green Island White Rum.

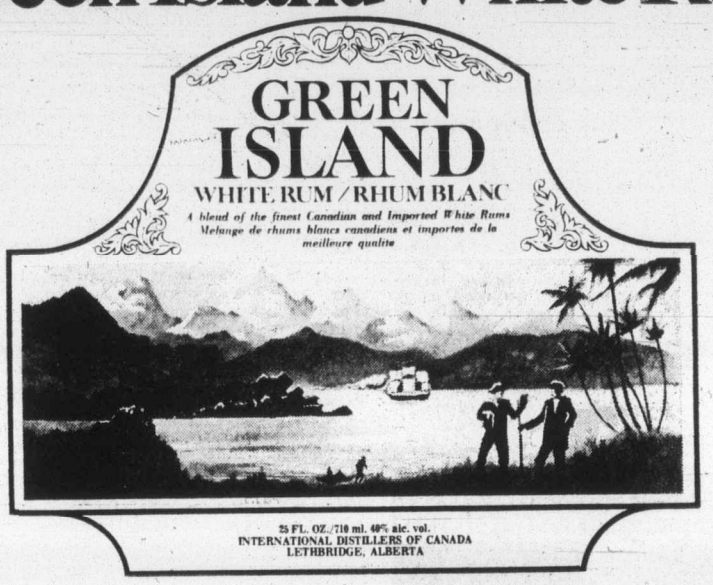

Panasonic Quintrix II.
An extra lens for sharper viewing and backed by 40 million reasons.

When you make 40 million TV sets, you gain a lot of experience. The makers of Panasonic have done just that. And now, all that know-how has gone into our new Quintrix II.

The Quintrix II features something no other picture tube has. An In-Line gun with slotted mask, plus the widely acclaimed extra prefocus lens that concentrates the electron beam to give you a picture with outstanding sharpness, brightness and contrast.

With Panasonic Quintrix II portables, you can also save electricity. "Quick-On" provides picture and sound in seconds, yet, unlike many sets, shuts off completely when not in use.

The Panasonic Quintrix II features a 100% solid state chassis incorporating many of the latest technological advances in color TV for reliability; Q-Lock II for one-touch color tuning and Panalock Automatic Fine Tuning in all color models from 13" to 20".

See your Panasonic Dealer. He'll be glad to show you how easy it is to own the best color TV we've ever made

Panasonic®
just slightly ahead of our time

The multi-million reasons company.

BUTLER BROTHERS
1720 Douglas St.
383-6911
(across from The Bay)
Panasonic

INDEPENDENT BUYERS DISCOUNT
939C Esquimalt
383-1780
Panasonic

CONTINENTAL HOME SUPPLY LTD.
716 Johnson
386-2458
Panasonic

Coast to Coast Newspaper Advertising Sells the Most

WILLIAMS
QUALITY MEATS
795 FORT ST.
384-0525
384-0526
SPECIALS

WHOLE GRADE A FRYERS	89¢ lb.
FRESH CHICKEN BREASTS	1.09 lb.
FRESH CHICKEN LEGS	99¢ lb.
WINGS 79¢ lb.	NECKS 35¢ lb.
GIBLETS 59¢ lb.	LIVERS 89¢ lb.
IMPORTED CHEESE EMMENTALER	1.59 lb.
LING COD STEAKS	89¢ lb.

GRADE A No. 1 FREEZER BEEF GUARANTEED 100%

SIDES 99¢ lb. HINDS 1.19 lb.

PRICES INCLUDE CUTTING, WRAPPING AND FREEZING

Only one way to learn about cheese—eat it

By PETER TONGE
Colonist - Monitor News Service

LONDON, Eng. — There is a picturesque little village on the winding River Thames that stands out in my memory for the lessons I learned there about cheese — English farmhouse cheese in particular.

Streatly-on-Thames, 10 miles upstream from Reading, isn't a cheesemaking centre. But, a stone's throw from where workaday barges and stately swans parade side by side, there is a cheese store reputed to be the equal of any in these isles.

It's called Wells Stores and there, surrounded by 150 varieties of cheese from all over the world, proprietor Patrick Rance talked about Cheddar, Cheshire, and Lancashire, "among the best hard and semi-hard cheeses you will find anywhere," and some notable blues — blue Cheshire and blue Vinny.

Self-deprecation is something of an English custom, it seems, and nowhere is this more prevalent (and "misrepresentative," insists Major Rance) than with cheese.

"Mousetrap," the English often term their local cheeses. "If that's so," counters the former army officer who has traveled the world in search of good cheese, "then happy mouse."

Today there are New York Cheddars, Vermont Cheddars, New Zealand Cheddars, you name them. Indeed the whole world now makes Cheddar cheese, but its original home is in the West Country, along the base of the Cheddar Hills in Somerset County.

In Elizabethan days, Camden wrote of Cheddar's "excellent, prodigious cheeses . . . some of which require more than a man's strength to put on the table." And Lord Poulet wrote that "Cheddar cheeses are grown, of late, to be of such great esteem at the court that they are bespoken before they are made."

Such cheeses still are being made on farms in the region. Farmhouse cheeses, as they are called, differ from factory cheeses in that they are made on individual farms from home-produced milk or the milk of farms in the immediate vicinity.

While farmhouse techniques have been brought up to date, the individual cheesemaker regards his own cheese as unique, for his own methods frequently have been passed down from generation to generation over many centuries. Some 35 farms in the area still make Cheddar.

Cheddars, then, will vary from farm to farm and season to season. But a good one will always be "sweet, sharp, moist, and hard" to quote Major Rance. Also, it should not crumble when cut.

Cheshire cheese has a long history. Back when the Romans were building Chester, this silky textured, slightly salty cheese was being made on local farms. Before the Second World War, there were more than 2,000 farms producing the cheese, whose special flavor is said to come from the high salt content of the Cheshire soil.

Today, according to the Farmhouse English Cheese Association, there are only 34 such farms in Cheshire, North Shropshire, and parts of Flintshire.

Cheshire is basically a white cheese, though sometimes it is given an orange to red hue by the addition of a natural coloring, such as carrot juice. In contrast to Cheddar, Cheshire cheese does crumble.

Fat, moist farm cheeses are specially selected for bluing. Cheshire blues, according to Major Rance, are distinct from all others — a rich creamy, almost smoky taste which French gastronome, Maurice des Ombieux, referred to as "a cheese for heroes."

Of all the well-known English cheeses, Lancashire is the only one that has not been successfully duplicated outside of England. Nor can mass production methods capture the unique flavor of a farmhouse Lancashire. So big creameries produce what they term New Lancashire — similar only in appearance.

Moist, crumbly, and white "with a touch of iron" in its flavor, Lancashire is one of the best of all cooking cheeses. Today the few remaining farms that make this cheese (a total of 140 wheels a week) lie between Preston and the road from Wensleydale that crosses the Pennines into the trough of Bowland.

Lancashire is made by mixing curds collected over two days. This allows acids to build up in the stored curds, which accounts for the white appearance and strong flavor.

Dorset County, a major producer of Cheddars, also has a unique offering of its own — blue vinny. It has always been a farmhouse cheese, and at one time the vinny mold was introduced by dragging a moldy leather harness through the milk in the vat.

Now more modern methods of introducing the mold have been developed. Vinny is harder, greener, and more yellow than stilton. And, says Major Rance, "it tastes like no other cheese and has never been counterfeited successfully elsewhere."

There is only one way to learn about cheese, says the proprietor of Wells Stores, and that is to "eat it — preferably in the area of origin." In England, this type of education can be gained by traveling through some of the most attractive rural scenery you will find anywhere.

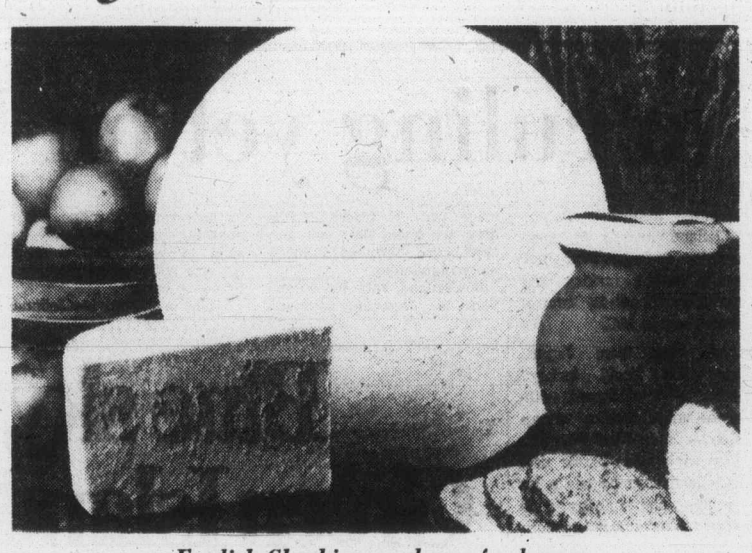

English Cheshire —a cheese for heroes

SOFT CONTACT LENSES— HOW GOOD ARE THEY?

While many of the 1.5 million Canadians who have been fitted for them can wear contact lenses with ease, a great number have never been able to adjust to them. Eye irritation is one of the main reasons. But now there are *soft* contacts on the market. When a product is related to something as precious as sight, there are a lot of questions to be asked. In a special report to consumers, the December issue of Reader's Digest asks a leading Canadian specialist for answers to questions like: Are soft contact lenses more comfortable? How effective are they? Are they safe? How much do they cost? We compiled the answers to these and other questions in SOFT CONTACT LENSES — HOW GOOD ARE THEY? It's an article worth looking into, and it's just one of more than 34 articles and features in the December issue of Reader's Digest. At your newsstand today!

New adviser on economics

OTTAWA (CP) — Charles Connaghan of Vancouver has been appointed a member of the Economic Council of Canada for a three-year term, the prime minister's office announced Wednesday.

Connaghan worked in the industrial relations field with two companies in the 1960s. From 1970 to 1975, he was president of the Construction Labor Relations Association of British Columbia.

The council advised the government on economic policies.

First aid horse sense

WOODLAWN, Ont. (CP) — Volunteers from the Ottawa branch of the St. John Ambulance have performed a first in first aid. They have treated a horse.

The patient, Polly, ran into a barbed-wire fence at the Gateway Farm horse show and injured her left front leg. Volunteers Bruce Warner, Jim Smith, Kay Cornish and Georges Berthiaume gave her shots for tetanus, an antibiotic, some healing cream and a large-size bandage.

A St. John Ambulance spokesman said Polly showed her gratitude by kissing team leader Bruce Warner on the top of the head.

Give your family our best. Sour Cream.
PALM
PALM DAIRIES LIMITED

The best out of Three.

FRESH AS A FLOWER IN JUST ONE HOUR
One-Hour Service at No Extra Charge
One HOUR "MARTINIZING" CERTIFIES THE MOST IN DRY CLEANING
8 LOCATIONS TO SERVE YOU
11-6

Jus·Rite PHOTOS
MAKE IT AN "AE-1" CHRISTMAS

If you want to lose your Amateur Standing In Photography, the Canon AE-1 is the way to go.
- Fully electronic automatic exposure single lens reflex camera
- Handsome, lightweight, compact and easy to use
- Accepts many Canon interchangeable lenses and accessories.
- Unbeatable performance at an unbeatable price.

SO ADVANCED IT'S SIMPLE SPECIAL ..... 319.95 with case

CANON FD 35 MM 3.5 LENS
This lens is an easy-to-use, compactly designed, wide-angle lens for snapshot shooting. Great for indoor flash shots, too!

SPECIAL 119.88

CANON SPEEDLITE 155A
For AE-1

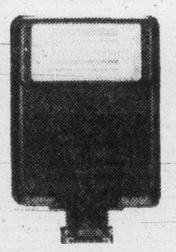

Is unique among auto electronic flash units because it sets both aperture (choice of either f/2.8 or f/5.6 at ASA 100) and shutter speed — regardless of the shutter speed set on the camera dial. To get perfect flash exposures you only need mount the Speedlite, turn it on and shoot. If you shoot before the ready light is on, the AE-1 automatically reverts to the AE mode. It is impossible to get an incorrect exposure with the Speedlite 155A in place.

SPECIAL 74.88

RANCHYDE CAMERA CASE
Rugged vinyl, moisture, stain and accident resistant.
SPECIAL 19.88

CERTIFIED PHOTOGRAPHIC COUNSELOR

VELBON VG 3 TRIPOD
SPECIAL 37.88

CHARGEX master charge
12-2

Jus·Rite PHOTOS
716 Yates 384-8041 | TOWN AND COUNTRY 383-4621 | HILLSIDE CENTRE 595-8111 | SIDNEY 656-6613

MAVERICK MARKET
PRICES Effective Dec. 1, 2, 3, 4
880 ESQUIMALT ROAD
OPEN SUNDAY 10-5
WE RESERVE THE RIGHT TO LIMIT QUANTITIES

NESCAFE INSTANT COFFEE 10-oz. jar 2.89
McCAINS FANCY PEAS 2-lb. bag 69¢ FROZEN
DELMAR MARGARINE 3 1-lb. pkgs. 89¢ LIMITED QUANTITIES

ROUND STEAK FULL CUT "A" lb. 1.69
SIRLOIN TIP AND RUMP ROAST "A" ..... lb 1.79
BEEF LIVER SLICED ..... lb. 69¢
APPLE JUICE YORK 48 oz. ..... 55¢
MIXED NUTS ALOHA 13-oz. tin ..... 89¢
SWEET MIXED PICKLES, BICKS, 32 oz. 1.19
TOMATO SOUP HEINZ 10 oz. 5/1.00
LANGIS BAR MIXES 6 Varieties. 25 oz. ..... 99¢
ESCORT CRACKERS CHRISTIES 8½ oz. ..... 37¢
SHIRRIF GOOD MORN. MARMALADE 24 oz. ..... 99¢
DEEP BROWN BEANS LIBBY'S 19 oz. ..... 59¢
MANZANILA OLIVES BICKS 12 oz. 1.05
NABOB TEA BAGS GREEN LABEL 100's 1.19
PARTY DIPS FOREMOST 250 g. ..... 2/89¢
MAYONNAISE KRAFT 24 oz. 1.19
PRETZELS CHRISTIES 9 oz. ..... 49¢
CUT GREEN BEANS DEL MONTE 14 oz. ..... 3/79¢
TOILET TISSUE BABY'S OWN 4's ..... 99¢
CORNED BEEF LOAF SWIFT'S 12 oz. ..... 79¢
BOSTON FERNS 6" Pot 3.99 IDEAL XMAS GIFT

386-2121
Monday through Friday 8 a.m. to 6 p.m.
Saturday 8 a.m. to 5:30 p.m.

CLASSIFIED ADVERTISING

Vancouver Island's Largest Shopping Centre in Print

386-2121
Monday through Friday 8 a.m. to 6 p.m.
Saturday 8 a.m. to 5:30 p.m.

CLASSIFIED ADVERTISING RATES

All rates quoted are for insertion in both the Daily Colonist and Victoria Times.

Single Paper rates available on request.

REGULAR CLASSIFIED LOCAL RATE PRIVATE PARTY ONLY
10 word minimum
1 or 2 days
12c per word per day
3 to 5 consecutive days
10c per word per day
6 consecutive days or more
9c per word per day

All real estate, mobile home, rental and business advertising is considered to be commercial advertising and will be charged for accordingly.

REGULAR CLASSIFIED LOCAL RATE COMMERCIAL ADVERTISING
10 word minimum
1 or 2 days
15c per word per day
3 to 5 consecutive days
12c per word per day
6 or more consecutive days
14c per word per day

SEMI-DISPLAY LOCAL RATES
Any advertisement which varies from 6 pt. regular classified style shall be considered semi-display 14 agate lines per column inch
1 or 2 days
55c per agate line per day
3 to 5 consecutive days
50c per agate line per day
6 or more consecutive days
45c per agate line per day

NATIONAL AND OUT OF PROVINCE RATE
Regular Classified 15c per word
Semi-Display 60c per agate line
14 agate lines per column inch

BIRTH NOTICES
Up to 30 words $3.30
Each additional word 10c

DEATH NOTICES, MEMORIAL NOTICES AND CARDS OF THANKS
47.5c per count line per day

PRIVATE BOX NUMBERS
$2.75 except Help Wanted Advertisements, $4.40 which includes a Position Filled Advertisement.

Contract rates for local businesses available on request.

CLASSIFIED ADVERTISING COPY DEADLINES

REGULAR CLASSIFIED advertising may be placed in The Daily Colonist up to 5 p.m. the day prior to publication and in the Victoria Times up to 6:00 p.m. the day prior to publication.

SEMI-DISPLAY advertising may be placed in The Daily Colonist up to 12 noon the day prior to publication and in the Victoria Times up to 4 p.m. the day prior to publication.

CLASSIFIED SERVICE FOR DUNCAN COWICHAN VALLEY AND CHEMAINUS

Classified Ads phoned in to our Duncan office before 3:30 p.m. will appear in the following day's papers.

746-6181

TERMS OF PUBLICATION

The Victoria Press Ltd. shall not be liable for non-insertion of any advertisement beyond the amount paid for such advertisement.

In the event of an error occuring the liability of Victoria Press Ltd. shall not exceed the charge for the space actually occupied by the item in question.

All claims on error in publication shall be made within 12 hours thereafter and if not made shall not be considered. No claim will be allowed for more than one incorrect insertion not for errors not affecting the value of advertisement.

All estimates of cost are approximate. Advertisers will be charged with space actually used.

All advertising copy will be subject to the approval of the Victoria Press Ltd., who reserve the right in its sole discretion to classify, reject or insert copy furnished.

All advertisements must comply with the British Columbia Human Rights Act. This act states no advertisement may state or imply a preference, limitation or specification on the basis of an applicant's race, religion, colour, marital status, ancestry, place or origin, age; or sex (unless the matter relates to the maintenance of public decency AND prior approval has been obtained through the Human Rights Branch).

While every endeavor will be made to forward replies to box numbers to the advertiser as soon as possible, we accept no liability in respect of loss or damage alleged to arise through either failure or delay in forwarding such replies, however caused, whether by negligence or otherwise.

NOTICE OF COPYRIGHT

Full complete and sole copyright in any advertisement produced by Victoria Press Ltd. is vested in and belongs to, Victoria Press Ltd.; provided, however, that copyright IN THAT PART AND THAT PART ONLY of any such advertisement consisting of illustrations, borders, signatures or similar components which is, or are, supplied to Victoria Press Ltd. by the advertiser in the form of reproduction proofs, veloxs, engravings, etc., and incorporated in said advertisement shall remain in and belong to the advertiser.

BUSINESS OFFICE HOURS

Monday to Friday
8:30 a.m. to 5 p.m.

PHONE DIRECT
386-2121
TO PLACE YOUR CLASSIFIED ADVERTISEMENT

CLASSIFICATION INDEX

VITAL STATISTICS
1 Births
8 Cards of Thanks

THE FOLLOWING SEVEN CLASSIFICATIONS ON THE LAST PAGE OF CLASSIFIED

305 Deaths and Funerals
308-A Cards of Thanks
309 In Memoriams
310 Funeral Directors
311 Monumentals
312 Florists
313 Miscellaneous

NOTICES
14 Announcements
15 Coming Events and Meetings
16 Catering, Banquets and Reception Rooms
17 Restaurants
18 Places to Visit
20 Lost and Found

EMPLOYMENT
21 Help Wanted — General
22 Office Help
23 Skilled Trades
24 Sales Persons and Agents
25 Teachers
26 Part Time—Temporary Help
30 Situations Wanted

BUSINESS SERVICES AND DIRECTORY
36 Business Services and Directory

PERSONAL SERVICES
33 Bands, Musicians and Orchestras
34 Pre-Recorded Music
40 Business Personals
43 Dancing
42 Education
71 Music Teachers
39 Personals
32 Trade Schools
38 Travel

MERCHANDISING
83 Aircraft
117 Antiques
78 Bicycles
80 Boats and Marine
65 Building Supplies
93 Cameras, Supplies and Photo Finishing
127 Chicks, Poultry, Hatching Eggs, Supplies
135 Farm Implements
60 Fuel
97 Furniture
120 Garden Supplies
99 Groceries, Meats and Produce
130 Heavy Equipment and Machinery
128 Livestock, Supplies and Events
100 Miscellaneous for Sale
103 Miscellaneous Wanted
109 Miscellaneous to Rent
77 Motorcycles
70 Musical Instruments
125 Pets and Supplies
96 Ranges, Stoves and Furnaces
92 Sporting Goods
115 Swaps
63 Timber
98 TV, Stereo, Radio Sales and Service
112 Wanted to Rent, Miscellaneous
116 Coins and Stamps

AUTOMOTIVE
155 Automobile Financing and Insurance
164 Auto Body and Painting
162 Auto Repairs, Service and Towing
168 Campers, Trailers and Motor Homes
166 Cars and Trucks Wanted
150 Cars for Sale
151 Sports, Import Cars
148 Lease Vehicles
169 Mobile Homes and Parks
149 New Car Directory
160 Parts, Accessories
158 Tires
154 Trucks, Buses and Vans
156 U-Drive and Auto Washing

ACCOMMODATION
185 Convalescent and Rest Homes
175 Hotels
178 Summer Homes, Cottages and Resorts
181 Tourist Accommodation

RENTAL
201 Apartments to Rent, Furnished
200 Apartments to Rent, Unfurnished
202 Furniture to Rent
203 Apartments Wanted
206 Duplexes to Rent
207 Duplexes Wanted to Rent
215 Halls, Warehouses, Stores and Offices to Rent
197 Housekeeping Rooms to Rent
199 Housekeeping Rooms Wanted
211 Houses to Rent, Furnished
210 Houses to Rent, Unfurnished
212 Houses Wanted to Rent
190 Room and Board
191 Room and Board Wanted
193 Rooms to Rent
194 Rooms Wanted
204 Shared Accommodations

FINANCIAL
155 Automobile Financing and Insurance
233 Mortgage Loans and Insurance
234 Mortgages for Sale
230 Personal Loans and Insurance
235 Wanter to Borrow

REAL ESTATE
280 Acreage for Sale and Wanted
240 Business Opportunities
241 Business Opportunities Wanted
247 Commercial or Industrial Properties
258 Condominiums and Townhouses
253 Country Homes and Properties
270 Exchange Real Estate
290 Farms for Sale and Wanted
263 Garages for Sale, Rent, Wanted
293 Gulf Island Properties
250 Houses for Sale
265 Houses Wanted to Buy
295 Listings Cancelled
268 Listings Wanted
271 Lots for Sale
294 Mainland and Out-of-Province Properties
273 Property for Sale
274 Property Wanted
244 Revenue Property
245 Revenue Properties Wanted
285 Up-Island Properties
256 Waterfront Properties
300 Churches

SUBSCRIPTION RATES

Wherever carrier service is maintained, $4.00 per month.

By mail — Canada, $5.00 per month, $14.50 per 3 months, $28.00 per 6 months, $55.00 per year.

Outside Canada, $12.00 per month, $35.00 for 3 months, $70.00 for 6 months, $132.00 per year.

BY MAIL
Saturday Times Only
Sunday Colonist Only

Canada, 35 cents per copy, $18.00 per year.

Outside Canada, 60 cents per copy, $30.00 per year.

CIRCULATION REPRESENTATIVES

Duncan, Chemainus—
Mr. HILTON HOLT 746-6181
Nanaimo 753-2766
Lake Cowlichan 749-3156

United States Representatives
MATHEWS SHANNON and CULLEN, INC.
New York, Boston, Chicago, Detroit, Philadelphia, Pittsburgh, Cleveland, Syracuse, Charlotte, Atlanta, Cincinnati.

PAGE REPRODUCTIONS OR MICROFILM COPIES OF COMPLETE PAPERS AVAILABLE FOR ALL PAPERS PUBLISHED
PHONE 382-7211, LOCAL 276

1 BIRTHS

ALEXANDER-MANN — Born to Diane and Tom, little Daniel Todd, 9 lbs. 11 oz. on November 27, 1976, first grandson for Bernice and Herbert Alexander and Ruby and Bruce Mann. Many thanks to Dr. Willey and Dr. Rirrineton. Thank you Maternity Staff!

HARRISON—Doug, Pat and Kristai are delighted to announce the arrival of a girl, Nicole Joy. Born Sunday, November 28, 1976 at 9:47 p.m. weighing 7 lbs 9 ozs. Special thanks to Dr. M. G. Morrison and wonderful maternity staff at Royal Jubilee Hospital. Happy Birthday, Uncle Russ!

HENSON—Dave and Pam (nee Harknett) would like to announce the birth of their first child, a boy, Brock Bradley George, 8 lbs. 10 oz. on November 29, 1976. Proud grandparents are Mr. and Mrs. George Harknett and Mr. and Mrs. Robert Henson. Thanks to Dr. Horne and staff at Victoria General (Insured)

FLATMAN — My name is Raymond Paul Flatman II. I arrived November 25, 1976 with a little help from Dr. Rhone and Staff. I am a first son for Ray and Leigh Ann. I weigh a whole 8 lbs. Thanks Vic. General for taking good care of us.

DEATH and FUNERAL ANNOUNCEMENTS DIRECTLY FOLLOWING CLASSIFIED

14 ANNOUNCEMENTS

LEARNING SPECIALIST: MUSIC and schooling problems. Vincent Copcutt, 384-5589, 388-9953.

15 COMING EVENTS and MEETINGS

ESQUIMALT COMMUNITY SPORTS
BINGO
OVER $700 paid out in prizes last week
Early Bird Games 7 p.m.
Regular Games 7:30 p.m.
Admission $1
Extra Cards 25c each
ESQUIMALT LEGION ADMIRALS RD.
Every Thursday
Free Bus to Town

LEONARDO DA VINCI
195 BAY STREET
BINGO
Thurs. Dec. 2
5 Early Bird Games
5 Cards for $1.00
7 P.M.
20 Regular Games
6 Cards for $2.00
Also 5 extra Games

VICTORIA'S
Indoor Swap Meet
Starting Sun., Dec. 5
O.A.P. Hall—1600 Government
Doors open to general public 10 a.m. Admission 25 cents — senior citizens free.
Doors open to sellers, 9 a.m. Call 383-2394 for information and table reservation.

BINGO
LANGFORD LEGION STATION RD.
Every Thursday OVER $900 PAID OUT EVERY WEEK IN PRIZES. Early bird games, 7 p.m. Regular games at 7:30 p.m. Admission $1.00, extra cards 25c each or 5 for $1.00.

VIC WEST
BINGO
Every Thursday, Early Bird Games, 6:45 p.m., regular games 7:15, at the Old Age Pensioners Hall, Government Street.

FLEA MARKET
SANCHA HALL, SIDNEY
Pat Bat Hwy. and Beacon Ave.
Thousands of useful items and treasures, old and modern. Interest for all.
Sunday, Dec. 5, 9:30 .m. to 4:00 p.m.
ADMISSION 25c
RESERVATIONS — 656-3082

PRESENTATION TONIGHT
Art and Jean Hammond of International Time Shares invites you to see and hear about a new concept of total resort living in different areas throughout the Western Hemisphere no obligation. Coffee served. Thursday, December 2, 8 p.m. The Executive House, 777 Douglas. Phone 388-6852.

CHRISTMAS TEA AND BAZAAR Saturday Dec. 4, 2-4 p.m. Garden City United Church corner of Carey and Norwood. Carey bus stops at door.

THE CATS' PROTECTION League Annual Tea and Bazaar, Saturday, Dec. 4, St. John Ambulance Hall, 2-4 p.m. Five very interesting stalls. Admission 75 cents.

CHRISTMAS CONCERT, BAZAAR and Tea Christ Church Cathedral pre-school, Friday, December 3, 7:30 p.m. Memorial Hall, 912 Vancouver.

GRACE McINIS N.D.P. CLUB IS holding a Christmas salad, tea and bazaar, Saturday, Dec. 4, Fairfield United Church, Bazaar at 2 p.m., tea at 3 p.m.

MYSTERY TOURS
Leaves V.I. Coach Lines depot every Sunday at 1:30 p.m. Return 5 p.m. $4.50 includes tea. 385-4411

EVA LON'S OIL PAINTINGS
Eveline Glew Nov 29-Dec. 10-10-4
OPEN HOUSE Dec. 3 7-9:30 p.m.
CARR ART CENTRE 207 GOV'T

20 LOST and FOUND

LARGE AMOUNT AVAILABLE for Christmas shopping to anyone with information on whereabouts of little Suzette white and gold Pomeranian. Black eyes and nose. Lost July 11. Call 477-3447.

LOST; STERLING SILVER happy face charm and chain in Tillicum shopping centre, inscribed on back—keepsake. Reward. 386-8620, evenings.

THE PERSON WHO PICKED UP a Levoys light blue jacket from the Chief's Mess Sunday night belonging to Ernest Macauley, please return to the Mess or call 479-8338.

20 LOST and FOUND

LOST; 5-MONTH-OLD FEMALE black shepherd. If found please apply at 723 Princess Ave. after 5:00. Reward.

LOST: BLACK CROSS POODLE, clipped, long tail. Maybe Fernwood, Cedar Hill or Rockland area. 595-5039 or SPCA.

LOST: GLADSTONE AND BELmont area small white and grayish manx cat. If you have seen her please phone 595-7614.

LOST: LADY'S BULOVA WATCH gold. Tiger's eye and sapphires around the face. Call 595-7937 or 592-1182.

LOST: FRIGHTENED MALE gray tabby cat. Answers to Miles. Ran away from Joseph St. in Fairfield. Reward. 384-4495.

LOST: SIX MONTH FEMALE kitten, Allenby — Foul Bay Area. Grey, with orange and white shaved on tummy. 598-8210.

LOST: VICINITY WEST SAANICH and Interurban, female Dalmation. 479-6696 or 598-7445.

LOST JACKLIN RD. AREA white kitten (very friendly). Please phone 478-6252, after 5.

LOST: WOMAN'S SILVER CARAvelle watch, blue face, reward. 595-0332.

LOST: SMALL, GRAY CAT, white feet, bright blue eyes, Fairfield area. 382-3947.

LOST 3 ROLLS OF 7' CHAIN link, rence% Elk Lake Dr. - Royal Oak Inn area. 642-3807 or 642-3531.

LOST: LARGE FLUFFY TABBY cat, with orange flea collar, Burnside, Admirals area, 479-5215.

LOST: BLACK KITTEN, 5 months. Oak Bay area. Answers to Angus. 592-7443.

LOST — FRIDAY, CADBORO BAY Shopping District, Ladies Gold Watch. 477-2202. Reward.

LOST: 35MM CAMERA AND 2 lenses in green bag, $50 reward. 382-7838.

LOST: GOLD WEDDING RING, keepsake, 656-4197. Reward.

21 HELP WANTED GENERAL

ADVERTISEMENTS IN THIS CLASSIFICATION MUST COMPLY WITH THE BRITISH COLUMBIA HUMAN RIGHTS ACT

TV SCREEN MAGAZINE
REQUIRES THREE WOMEN OR MEN to place advertising contracts with local businesses during regular business hours. Pleasant, low-key work. No experience necessary.
384-7013

QUALIFIED, CO-OPERATIVE cook for Vancouver Island ski lodge. Couple considered with cocking and bar experience. Live in, skiing privileges. Catering to 50-60 people with breakfast and dinner and some coffee shop duty. Reply ASAP to Box 3271, Courtenay, B.C.

TRAINEE FOR RENTAL STORE. Must be hard worker, pleasant appearance, job duties: backend on equipment clean-up, parts pick-up, must be mechanically inclined, pay low. First 3 months on trial basis. If you are interested in a future here fine if not don't apply. Call Saanich Rentals 477-7611.

$350 MONTH STARTING SALARY plus board and private room and bath for capable housekeeper who would enjoy maintaining a good home. Well known retired senior executive of ample means in easily maintained deluxe apartment requires live-in homemaker under 60. Permament. 598-6639.

RESIDENT MANAGER-CARETAKER and housekeeper required for apartment complexes. Experienced couples only need apply. Locations available Victoria and up-Island. Excellent salary levels. Reply in confidence to Victoria Press Box 871.

LIVE-IN HOMEMAKERS
Opportunities for semi-retired ladies to help their local communities. Your experience needed by HEALTH CARE SERVICES UP-JOHN LIMITED. Call us at 388-6639 Monday - Friday, 9-4:30.

PART-TIME, FULL-TIME, YOU can choose your own hours, In this fantastic high prestige business. Quality for superior income, security, new car and other benefits. Free training. Call Mr. Piper at 474-1612 between 10-3.

WANTED; CAPABLE MANAGER-caretaker couple for large adult and family- oriented apartment. Requirements: energy and maintenance ability, awards, good remuneration and suite consideration. Apply Victoria Press, Box 872.

LIVE-IN BABYSITTER-housekeeper for father and two children, ages 11 and 4. Prefer over 25 years old. 1 child welcome. Room and board plus remuneration. 656-4481.

SHARE YOURSELF
Citizen Advocacy is looking for volunteers to spend an evening or afternoon per week with a mentally or physically handicapped person. Call 385-7121.

LOCAL CONSUMER APPLIANCE firm requires two demo-sales persons for new Colwood office. Good remuneration to right people. Call Mr. Yawney or Mr. Scott, 386-0700, 9-5, or 479-6004, evenings.

PERSONAL CARE HOME REquires mature, reliable applicant for general help, part-time and on call. Primarily days and afternoons. 477-3481. Ask for Mrs. Turner.

SOUSCHEF
Required by large Island Hotel immediately. Salary open depending on qualifications. Send full resume to P.O. Box 58 Nanaimo B.C

WANTED URGENTLY, LIVE-IN babysitter, preferably expectant mother, for two children, 5 and 6. 910 Esquimalt Rd., between 7 and 9 evenings or days 383-3912.

NURSE RECEPTIONIST WANTed for doctor's office. State experience, age, and references in own handwriting. Victoria Press, Box 875.

BABYSITTER WANTED FOR 1 and 2 year olds my home, must be young but reliable and must like children. Burnside-Tillicum area. 384-3903.

MODELS FOR HAIR SHOW needed, willing to have hair cut by one of Canada's leading stylists, contact Don or Richard. 386-6841.

URGENT, MATURE BABYSITter wanted, weekdays, 2 children in my home, Northridge area. 479-4933 after 6 p.m.

RESIDENT MANAGER REquired. Modern 14-suite apartment in Esquimalt. Victoria Press Box 870.

HAIRDRESSER FOR MON., Weds., Sats., experienced. Annas Taylor Beauty Salon, evenings, 598-1849.

PROSPECT LAKE, ASTHMATIC needs someone for Christmas cleaning. Must have own transportation. 479-5156 after 5 p.m.

MATURE BABYSITTER REquired for 18 month old, my home, days. 1 child welcome. References. 479-2276.

NEED IMMEDIATELY: BABYsitter for one child, two mornings a week, near Harriet and Burnside. 382-5830 after 5.

TWO PART-TIME HELPERS need for Xmas. Apply Tip Top Tailors, Hillside Shopping Centre, 595-1514.

BABYSITTER NEEDED FOR OCcasional overnight and weekend babysitting. K Mart - Simpsons-Sears area. 595-6765.

BABYSITTER OCCASIONAL EVEnings; Victoria-McNeil area, 592-2171.

WANTED, EXPERIENCED TAIlor for well-known men's wear store. 388-7621.

OLDER COUPLE TO LIVE IN with elderly lady, Oak Bay home. 598-3929.

HAIRSTYLIST REQUIRED WITH all round ability, experience essential. Phone 479-5306 after 7 p.m.

WANTED: EXPERIENCED COMmercial fishing crew. 477-8689.

21 HELP WANTED GENERAL

Sears

Requires an EXPERIENCED Furniture Refinisher to do touch-ups. Burn-ins, and Repairs. This is a full time job with excellent Company benefits. Apply in person to the Personnel Office.

Avon Calling
AVON CALLING ON TV. AVON Calling in magazines. AVON Calling in your neighborhood? It can be you. Call Miss Binder 384-7345

Sears

Requires a TV technician. Applicant must be fully qualified in color and B and W. This is a fulltime positon with full company benefits. Apply to Personnel Dept. of Sears. 620 Terminal Ave., Nanaimo, B.C.

WANTED SALESPERSON, PREferably student or retired lady or gent to sell Victoria Times at Government Guildings. Guaranteed daily profit, must be able to start no later than 3:15 p.m. each day Mon. to Friday, no Saturday selling. Also some corners available in downtown area Mon. to Sat. Please call K. Wilson or A. Hass at 382-3131 Local 245 or 297.

VICTORIA HIGHRISE APARTment (adults). sincere, mature couple, duties — maintenance (jack of all trades) and cleaning. Permanent position, references required. For appointment phone 382-9331.

WANTED EXPERIENCED PIZZA Cook. Apply in person Pizza Patio, Gorge and Tillicum between 9 a.m. and 11 a.m. Night shift full time. Own transportation required.

EXPERIENCED PRIVATE investigator must be bondable, experienced in divorce work and insurance claims necessary. Reply Victoria Press, Box 883.

EXPERIENCED COOK FULL time and part time. Afternoon shift. Apply Scott's Restaurant, 650 Yates St, 382-1289.

KIND LADY TO LIVE-IN AND help care for lady in home, room and board plus wages, 477-3125.

EXPERIENCED HOUSEKEEPing help need 4 hours each week. 479-1940.

22 OFFICE HELP

ADVERTISEMENTS IN THIS CLASSIFICATION MUST COMPLY WITH THE BRITISH COLUMBIA HUMAN RIGHTS ACT

CREDIT PERSON REQUIRED
Related experience in credit collections, public relations and able to develop a report with an extensive customer list. The work will require approval of all credit and subsequent follow-up to ensure prompt payment. A company car is provided together with all benefits. Apply be resume to:
ALCAN BUILDING PRODUCTS
6680 Mirah Road
(off Keating X Road)
Victoria, B.C.

ASSISTANT ACCOUNTANT
Medium sized aggressive construction firm located in Nanaimo requires an experienced Junior Accountant. Applicants should have familiarity with accounts receivable and payable procedures but a willingness to help the group is most important. Send complete resume to Victoria Press, Box 873.

SECRETARY REQUIRED FOR contract department of a large local construction company. Duties will include preparation of contracts, monitoring of computerized cost control system, coding for computerized scheduling system, as well as general typing duties. Applicant should be capable of typing minimum of 70 w.p.m. Apply in own handwriting to Farmer Construction Ltd., Box 760, Victoria.

CONSIDER A NEW CHALLENGE We require an experienced commercial law secretary, to assume duties of secretary to senior partner of a small law firm. Applicant MUST BE experienced, and prepared to accommodate to other staff. Top grade salary offered. Phone 384-0558.

MORTGAGE ADMINISTRATION clerk with a minimum of one year experience in this field required. Pleasant personality and excellent appearance essential. Room for advancement. Salary negotiable depending on experience. 386-6754.

COMPUTER OPERATOR REquired for local office. Able to use calculator and typing. 37½ hours per week. Tuesday to Saturday. Good salary and fringe benefits. Send resume to Victoria Press, Box 857.

LEGAL SECRETARY REquired. Conveyancing experience essential together with good typing and a pleasant personality. $800-$900 depending on experience. 386-9021.

WE REQUIRE A PLEASANT legal secretary with two years litigation experience for busy downtown offices. Salary $900 plus. Drake Personnel, 1175 Douglas Street, 385-3425.

SENIOR SECRETARY REquired with a solid background in general legal. Good typing and a stable working background is essential. $800-$850. 386-9021.

DOWNTOWN LEGAL OFFICE requires someone to carry out bookkeeping and related duties, approximately 4 hours a day. 385-8741.

LEGAL SECRETARY REQUIRED with experience in estates and wills for a pleasant downtown office. Shorthand helpful. $750-$950 depending on experience. 386-9021.

MAG II OPERATOR REQUIRED for pleasant downtown office. Must have legal experience. $900. 386-9021.

DENTAL ASSISTANT AND REceptionist for preventive dental practice. Apply in writing to Box 2453, Sidney, B.C.

LEGAL SECRETARY REQUIRED for Saanich law office. One or two years experience preferred. 386-6112.

MEDICAL RECEPTIONIST REquired for surgeons office experience preferred. Please reply to Victoria Press Box 882.

CLERK-TYPIST REQUIRED full time. Bank of Montreal, 1200 Government St., please phone Mrs. D. Patterson, 388-6121.

TRADE Through CLASSIFIED DIAL 386-2121

23 SKILLED TRADES

ADVERTISEMENTS IN THIS CLASSIFICATION MUST COMPLY WITH THE BRITISH COLUMBIA HUMAN RIGHTS ACT

SAW FITTER
With certification required for swing shift at our Marpole Sawmill Division.
Apply:
RAYONIER CANADA LIMITED
MARPOLE SAWMILL DIVISION
Box 8040
Station "L"
Vancouver, B.C.

CLERK OF WORKS REQUIRED for Tofino General Hospital building project, applicants must have a sound knowledge in all aspects of building construction. Apply in writing before Dec. 11; personal interviews will be held by appointment. Apply administrator Tofino General Hospital, Box 190, Tofino, B.C.

QUALIFIED ELECTRICIAN REquired for new modern sawmill located near Duncan on Vancouver Island, reply to Superintendent, Doman Forest Products Ltd., Cowichan Bay Sawmill Division 3rd floor, 435 Trunk Rd., Duncan V9L 2K8, 748-3161.

TV AND STEREO TECHNICIAN full time work must be certified, send resume and wages required, replies will be held in confidence, Victoria Press Box 879.

BUILDING MATERIAL ESTIMATOR
Semi-retired, part-time, 2 days per week. Complete resume to Victoria Press, Box 849.

Earn a good income while you train for a professional career in sales. Call NEIL CLARK or MRS. TODD at 386-3570.

CABINET MAKER
Semi-retired. Experienced. Willing to work part-time. Complete resume to Victoria Press, Box 850.

24 SALES PERSONS and AGENTS

ADVERTISEMENTS IN THIS CLASSIFICATION MUST COMPLY WITH THE BRITISH COLUMBIA HUMAN RIGHTS ACT

A. E. LePAGE
WESTERN LTD REALTOR
1391 HILLSIDE
386-6331

SALESPEOPLE WANTED
A. E. LePage is a well known National Company (with International affiliates) with great debth in all aspects of the Real Estate market. The Company is owned 90% by its employees and real estate is its only business. Therefore, decisions are made by real estate people. We are now able to provide space for 3 residential and 2 I.C.I. salespeople. New sliding scale commission. If you would like to join a successful and harmonious office with full time management assistance, please call in confidence:
JOHN HICKS, FRI, RI (BC), NP
386-6331, Res. 598-4781

REAL ESTATE
We are inviting licenced real estate salespeople to drop in at 825 Bay St. to discuss our diversified sales program. We believe this program will eliminate wide fluctuations in income and provide a sound basic income level for our sales staff. Call Tom Slemko for a confidential interview at 382-2134 days or 477-1277 evenings.

FARMER
INVESTMENT & REALTY LTD.
835 BAY STREET 832-2134

IMPORT CAR DEALERSHIP REquires hardworking aggressiv money motivated sales person. Attractive working conditions, congenial staff and a good income awaits the right applicant. All applications from sales oriented individuals will be seriously considered. Reply in confidence giving brief work history to Victoria Press, Box 821.

NOW!
GARDNER REALTY LTD. Is now in new enlarged offices with room for more salesmen. The names of Brian Coutts, Kent MacLeod, Dale Briggs, Harold Ware and Bil Weiss are well-respected in the real estate circles. Inquiries will be treated with strictest confidence. Please call Cliff Salmond at 385-7721 or 477-3626.

LIFE INSURANCE SALES PERson required immediately, no previous experience necessary. Must be bondable, excellent salary plus commission and fringe benefits. For appointment please call 388-6681.

GRASSIE FIRBANKS
CAREER MINDED SALES PERSON
Immediate opening. Apply to the Manager, 1209 Douglas St.

CAREER SALES POSITION. Unlimited earnings. Two year training program. Call NEIL CLARK or MRS. TODD at 386-3570.

26 PART TIME or TEMPORARY HELP

ADVERTISEMENTS IN THIS CLASSIFICATION MUST COMPLY WITH THE HUMAN RIGHTS ACT BRITISH COLUMBIA

WANTED, GOOD WORKERS FOR Ernie's Fine Foods (Kentucky Fried Chicken), 1555 Hillside Ave. 2 for packing, cash and counter area and one for cooking. Must be quick and not afriad of clean-up chores. Applications taken this week, interviews to follow. Come in person, no telephone applications.

SALES CLERK POSITION FOR stereo shop, 30 hours a week approx., ideal for housewife. Apply to Trevor 595-2412.

PART-TIME HELP REQUIRED. Apply in person, McDonalds Restaurant, 3465 Saanich Rd.

2 EXPERIENCED TELEPHONE solicitors required, evening work only. 384-4141.

COSMETICIAN, TO GIVE IN home demonstrations, 477-2493.

DAYTIME BABYSITTER NEAR Lansdowne Jr. Sec. Phone 598-8703.

30 SITUATIONS WANTED

LADY SEEKS STEADY EMPLOYment. Have talents untapped. Job a necessity to survive. Many years of experience in all business office related duties. A No. 1 asset to an employer. Guaranteed. 388-9021.

INDOOR PAINTING, HAVE truck for removal or delivery and or moving. Also other jobs. 656-2767.

DEPENDABLE GARDENER, reasonable rates. Call Tony 478-4463 or 478-6065.

WHILE SHOPPING OR WORKing, babysitting by kind, responsible mother, 382-2843.

JANITOR FULLY QUALIFIED requires full time employment. 478-4305.

WANTED: ODD JOBS, REPAIRS to roofs, fences, removal and clean-up. 474-1683.

HAVE TRUCK, WILL DO LIGHT hauling. Mornings, 384-5750.

CHRISTMAS GIFTS WRAPPED. 598-8708.

30 SITUATIONS WANTED

DUTCH GARDENER
I will clean and cut your overgrown garden; big or small, at reasonable winter rates. 65 plus, special rates. 477-5108.

WILL WORK IN YOUR OFFICE or my home. Experienced secretary in receptionist work, clerk-typist and bookkeeper. Phone 384-4711.

ALERT CONSCIENCIOUS YOUNG woman anxious to work, waitress and junior office clerk experience. Eager and willing to learn. 652-5579.

MAN, 27, ENERGETIC, INITIAtive. Practical and mechanical woodwork ability. Class 3 Air brake. Jeff, 598-7152.

PROFESSIONAL TRUCKER, Class I license, 10 years experience, requires full time employment, 382-7006 after 5 p.m.

WILL CLEAN NEW APTS — homes. Steam clean carpets. Painting, repairs, windows. 478-7059.

DOCUMENTS, MANUSCRIPTS OR what have you expertly typed by legal secretary. Divorce a specialty. Phone 386-9617.

MIDDLE-AGED RELIABLE MAN requires gardening work. Phone 592-3528 after 6.

PAINTING, GARDENING AND odd jobs, reasonable. Phone 592-9582.

EXPERIENCED RELIABLE woman will do housework, $5 per hour. 382-3453.

LOVING CARE IN MY HOME for babies and preschoolers. Esquimalt. 382-9825.

EXPERIENCED HOUSEKEEPER with references needs work, phone 598-7386.

BABYSIT MY HOME MARIGOLD area. Phone 479-8751 after 6.

32 TRADE SCHOOLS

SPECIALIZE!
Train to be a Medical office assistant, Dental assistant, receptionist, Computer operator-programmer, fully approved. Placement assistance. In Victoria phone 383-2936. McKay Career Training Ltd., Vancouver, B.C.

33 BANDS, MUSICIANS and ORCHESTRAS

BAND ACCEPTING BOOKINGS for Christmas parties and for the new year. Weekdays or weekends 477-8630.

COMPETENT VERSATILE drummer available for freelance gigs, or will consider more serious venture. Graham 478-5189.

TOP LOCAL TRIO LOOKING FOR mature, versatile drummer, must sing well and harmonize, all between 12 to 6 p.m. 478-8444.

"EVENING THUNDER," BOGGIE blues and rock n roll. For bookings please phone 595-7809 or 382-2510.

34 PRE-RECORDED MUSIC

WAYNE'S MUSIC FOR ALL OCcasions, reasonable rates, phone 479-4835.

DANCES — PARTIES — WEDdings. For information phone 478-3590, Don or Bill.

CANDU MUSIC
Merry Xmas, have a good one. Gary 384-5521.

MARKIN ELECTRONICS CO.
Now booking for Christmas parties and New Years Eve. 477-5364.

LLOYDS MUSIC UNLIMITED the best for less. 656-5614.

DENNY'S CANNED MUSIC CO. 656-3585.

36 BUSINESS SERVICES and DIRECTORY

Accounting Service

COMPLETE ACCOUNTING SERvices. Financial statements, income tax returns and T-4 slips prepared. Prompt personal service. 477-9289.

BOOKKEEPING SERVICE, FULL sets of books or hourly rates, typing of correspondence, telephone answering on request, wil pickup and deliver. 383-6397.

BOOKKEEPING AND CREDIT management, part-time for small businesses. Reliable, accurate, reasonable rates. Phone 382-8307.

SMALL BUSINESS ACCOUNTS and 1976 income tax statement, call 388-4771.

Appliance Repairs

APPLIANCE REPAIRS, WASHers, dryers, stoves, reasonable rates. Phone Jim's Appliance 388-5363 anytime.

Appraisals

P. G. JACKSON LIMITED
All Types of Real Estate Appraisal anywhere on Vancouver Island
535 — 1070 Douglas Street 388-9102

Auto Glass

BOSSOM GLASS CO. LTD.
SEE US AT OUR NEW LOCATION No. 113—3347 OAK ST. 382-3031 FOR ALL YOUR GLASS NEEDS! Aluminum window conversions to thermo insulating glass, reduces heat loss UP TO 50%.

Cabinet Making

D. J. WOOD PRODUCTS
Quality custom cabinets, renovations, furniture. Free estimates. 656-6639.

OAK WORKS, CUSTOM CABInets, Colonial and Contemporary furniture. 383-4512, 595-3875.

Carpenters

WE WILL HELP
If you want a small or large job to be done, call us. We will talk about the best and least expensive way to do it. Experienced Craftsmen guarantee you a good job. Pedersen-Kask, 479-9632.

RENOVATIONS, INTERIOR OR exterior, stairs, carports. Workmanship guaranteed. Free estimates. 10% discount on labour for pensioners on request. Days or evenings please call Ron, 479-7638. Evenings, Lyle 478-3989.

PERMA CONSTRUCTION
Qualified tradesmen at reasonable rates for additions, alterations, carports, sundecks, framing, finishing. Free estimates, references. 384-2323, 598-7955.

NOT JUST QUALITY WORK, EXcellent references, prompt service, but at a price that beats all the rest, $8 an hour or free estimate. Call Philip at 385-5554.

RENOVATIONS AND ADDITIONS, sundecks built and repaired, all carpentry. Guaranteed workmanship. References on request. 478-6003.

VERTICAL, HORIZONTAL, AND diagonal siding done at reasonable rates. For free estimate, call 383-6093. Ask for Dorian.

VERSATILE HOME MAINtainer, carpentry, renovations, cabinets, painting, papering. Quality work. Adam, 385-3090.

ADDITIONS, RENOVATIONS, etc. Over 20 years experience. Reasonable rates, free estimates. 477-7511.

RELIABLE, EXPERIENCE — framing contracts wanted, houses, duplexes, etc. Call evenings, 477-8990.

CARPENTRY — INTERIOR, EXterior renovations, carports, taping, paper hanging, concrete. 642-5381.

FOR YOUR CUPBOARDS, rumpus room, decks, and finishing. Phone 652-1806.

CARPENTRY SERVICE. HOME improvement. Old hand. Reasonable. Jock Stewart, 598-7392.

SKILLED CARPENTER
$6 per hour. No job too small. 384-3622.

REPAIRS. RENOVATIONS, REC. room. 598-2920, 656-4857.

FRAMING AND FINISHING crews available. 479-5640 after 6.

36 BUSINESS SERVICES and DIRECTORY

Carpenters

FINISHING CARPENTER. Guaranteed work. Kitchens, sundecks, family rooms, etc. 386-9517 or 598-2581.

AVAILABLE FOR FRAMING, finishing or remodelling, can start promptly. All apprenticeship trained personnel. 384-9755.

BRETT CONSTRUCTION LTD.
Specialist in custom homes. Framing, renovations, additions. 385-0842 or 656-2382.

RECREATION ROOMS, ENGLISH pubs, finishing work, cabinets. Call Art for free estimates, 595-7802.

FRAMING CREW AVAILABLE immediately, phone 478-0601 or 385-7049 evenings.

Carpets and Linoleum

HOURIGAN'S
CARPETS AND LINOS LTD.
FLOOR COVERING SPECIALISTS
715 PANDORA AVE. 386-2401

CARPETS, LINO, TILE, PROFESsionally installed. All work guaranteed. Free estimates. 382-9326.

JOURNEYMAN CARPET LAYER will install carpet-lino. Reasonable, 479-9401.

BILL FULLER LTD. CARPETS, lino, tile. Installations, repairs, restretches. 384-0423.

Cleanup Services

NO CHARGE AND UP
Two young responsible men have large truck. Basement, attics, composts, etc. Very reasonable. Bob's, 386-2451 anytime.

PROMPT—EFFICIENT
Yards, basements, hauling of debris. Complete janitorial service. Gutters cleaned. Call Larry, 477-8711 or 652-4322.

YOUNG MAN WITH TRUCK will clean up attics, basements, yards, etc. Very reasonable. Free estimates. 598-3775.

I NEED WORK
Give me and my 1-ton truck a try. Junk removal, small moves, etc. 656-1041.

CLEAN-UP
Basements, yards, compost boxes. 658-5406.

CLEANUPS, SMALL HAULING jobs, gutters, basements, yards, etc. 385-7965 anytime.

STUDENTS WILL CLEAN garage, basement, yards, etc. Will haul, reasonable. 384-3198.

PAINTING INSIDE AND OUT, general repairs. Reasonable. 479-4446.

MAN WITH PICKUP — SMALL cleanups, anytime. 388-6049.

2 MEN WITH TRUCK, CLEAN UP and hauling, $12 an hour, 477-4740.

CLEAN-UPS, EUGENE.
383-3528

CLEAN-UP AND HAULAGE, 7 days per week. 652-3683.

Contractors

WHEATON CONSTRUCTION LTD.
General Contractors
Building Consultants
385-5702

ADDITIONS, RENOVATIONS, basement suites, custom homes, etc. Fast and efficient service, skilled workmen. Reasonable rates, free estimates. For no muss or fuss call us. Cramer Construction. 477-7511.

AMORA — GONCALVES CONSTRUCTION
Additions, alterations, basements finished. 25 years' experience. References. Work guaranteed. Estimates. 385-1214 anytime.

McFARLANE CONTRACTING
Renovations, alterations, additions. 386-3076.

GENERAL CONTRACTING, ALterations, additions, framing and finishing. All work guaranteed. Call Don Boon Construction Ltd. 652-1504.

B. AND H. CONSTRUCTION
Expert repairs, alterations and additions. Small buildings and warehouses. Reasonable. Phone anytime. 478-3437.

BEFORE CHRISTMAS
If you call now, we can do it. Repairs, alterations, painting. Pedersen-Kask. 479-9632.

RENOVATIONS, ADDITIONS framing. All work guaranteed. Birley Developments Ltd. 479-7908, or 478-1025 evenings.

T. AND C. BUILDERS LTD.
Framing
385-5293 385-8587

OASIS
CONSTRUCTION LTD.
General contractors. Custom building our specialty. 479-6335.

R. J. RESTALL CONSTRUCTION Ltd. Framing and General Contracting. Quality guaranteed. 478-0430.

QUICK SERVICE, JUNK, GARbage, basement, yard, will haul, Harvey 384-8621.

ALRIGHT BUILDERS LTD.
Custom built homes. Residential remodelling, plan service. 479-1160

NEW HOMES, RENOVATING and finishing. H. I. Cunningham, 478-7425.

TOP FRAMING CREW AND CONstruction management. Homes and apartments. 386-9517 or 598-2581.

GENERAL CONTRACTING, home renovations, Free Estimates. Phone John Bird, 382-7923 after 6 p.m.

BRETT CONSTRUCTION LTD.
Specialist in custom homes. Framing, renovations, additions. 385-0842 or 656-2382.

RELIABLE EXPERIENCE framing contracts wanted, houses, duplexes, etc. Call evenings, 477-8990.

FARMER CONSTRUCTION
Design — Renovations
388-5121

SMALL JOBS OUR SPECIALTY. 382-0982.

Cement Contractors

SPECIALIZE IN BASEMENTS, carports, sidewalks, patios. Free estimates. 388-4806.

SMALL JOBS OUR SPECIALTY. 382-0982.

Delivery and Transfer

LIGHT DELIVERIES 50 LB. max. Vancouver and Vancouver Island Deliveries Phone 7-9 p.m., 478-7075 Monday to Thursday.

Drain Service

WATER PROBLEMS?
Basements waterproofed by experts. All work unconditionally guaranteed. Days, 384-4743. Evenings 479-9217.

WET BASEMENTS MADE DRY, drain tiled, cleaned, repaired, replaced by licensed company. This is our specialty, 479-8196.

Draperies

the Bay
DRAPES and SLIPCOVERS CUSTOM-MADE
Made by our own expert seamstress. Large selection of fabrics to choose from, use your Bay Account.
For a FREE estimate phone 385-1311, local 244 or 246
HUDSON'S BAY COMPANY

DRAPES, SLIP COVERS, BEDspreads, etc. Reasonable. Guaranteed workmanship. Phone 383-8369.

36 BUSINESS SERVICES and DIRECTORY

Draperies

HOURIGAN'S
Floor Covering Specialists
NOW SHOWING DRAPERIES
PROMPT IN-HOME SERVICE
715 PANDORA AVE. 386-2401

Dressmaking

I. G. FLORENCE — DRESSMAKer. Ladies' dresses and suits, etc. Personal fittings. 384-8711, 477-0624.

SEWING AND ALTERATIONS, reasonable rates. 386-0851.

Drywall

COMPLETE DRYWALL FINISHing, textured ceilings and walls. No job too small. Free estimates. 478-7412.

TOP QUALITY DRYWALL
Boarding, taping and various textures. Free estimates. 479-8691.

LOWEST PRICES
Small jobs and repairs our specialty. 24-hour service. 386-9616.

R AND P DRYWALL
(A complete drywall service). 478-0529 after 6.

Electrical Contractors

NEW HOUSES WIRED, OLDER houses rewired, service changes, renovations, commercial wiring, electric heating installation. Reasonable rates. Satisfaction guaranteed. Call for an estimate today. SIRWEL ELECTRIC LTD. 595-3876.

OLDER HOMES REWIRED — NO down payment. We finance at bank rates with approved credit. EDDY'S ELECTRIC — 385-7666

WIRING AND REWIRING. REAsonable rates. Free estimates. Domes Enterprises Ltd., 382-2660, evening hours, 474-1454.

ELECTRICAL REPAIRS AND INstallation, rewiring. Reasonable rates. Licensed electrician. Call for free estimate, 595-6342.

FIRESIDE HOLDINGS LTD.
Residential new and rewiring
478-9475

Excavating

EXCAVATING, LAND CLEARing, road building, demolition, sand and gravel, equipment rentals. 24-hour service. Radio controlled.
D.K. Trucking Co. Ltd.
Bus. Office, 2840 Nanaimo, 386-3414
Dispatcher, 2720 Turner, 382-6136

WELCH'S BOBCAT (825) DIESEL and trucking service, excavating backhoe, rotovating, terracing, septic and drains, clean-up, hauling. Reasonable. I care. 658-5501.

PEDERSEN EXCAVATING. Back-hoe work. Sewer installation. Free estimates. By hour or contract, 479-5963.

VICTORIA BOBCAT SERVICE, 3-ton dump truck. Landscaping-excavating, 10' backhoe, reasonable. 383-8101.

ARCHER BOBCAT
Back filling, paracing, septic tank and field installations and driveways. 474-1231 or 743-9753 collect

BUTLER CRANE RENTALS LTD. New 8-ton, 58-ft. mobile crane (with operator). 479-9621.

ROBERTSON'S EXCAVATING 450 Case, land clearing, bulldozing and backhoe. 595-8530.

CAT WORK
450 case loader and Backhoe. No job too small. 383-4568.

Fencing

CHAIN LINK FENCING
We only install wire and chain link fences, so we not only do quality work but also have a super price. For a free estimate with no obligation call Van-Isle Chain Link Fencing, 386-1841 anytime.

FENCING AND GATES — ALL types in wire or wood — supplied, installed or repaired. Island Chain Link Fencing Ltd. For free estimate — phone 477-0332.

Flooring and Sanding

M&M FLOOR
COMPLETE FLOORING CENTRE
Hardwood, Carpets and Linos
532 William St., 384-0343
Nights: Al 386-3078—Mike 652-4308

Furniture Refinishing

GAMMA FURNITURE REfinishers, free estimates, pick up and delivery, 652-5524.

Gardening

DUTCH LANDSCAPERS — TREE pruning, hedges and shrubs trimmed, fall clean-ups, low maintenance gardens, planting, rockeries, fencing. 384-7653.

GARDENING; PRUNING; ORnamentals shaped and pruned; clean up; maintenance; reasonable. 477-4740.

HARVEY'S LANDSCAPING AND Garden Service. Experienced Chinese gardener and landscaper. Phone 479-7078, 384-8621.

PROFESSIONAL
Pruning and fall cleanup. Reasonable rates. G. Barta, 479-9278.

DEPENDABLE GARDENER, reasonable rates. Call Tony 478-4463 or 478-6065.

TREES PRUNED, LIMBED, hedges, shrubs trimmed. 10 years experience. 383-8363.

Glass and Glazing

WINDOWS — CHANGE WOOD TO aluminum, single to thermo with Ever-Brite. 384-1423 or 658-8817.

Gutter Cleaning and Repair

Aluminum Gutters
5" continuous in baked enamel
Action Seamless Gutters
384-5252
(THE BEST FOR LESS)

Aluminum Gutters
5" CONTINUOUS in baked enamel
B.C. ALUMINUM 479-7121
"THE NAME YOU KNOW"

GUTTERS, DRAIN PIPES cleaned, repaired and replaced by licensed company. 479-8196.

Handymen

PLUMBING, CARPENTRY, electrical, reasonable rates. Phone 383-1233 or 479-9418, 5-7 p.m.

Home Improvements

ALCAN BUILDING PRODUCTS
Almetco Div.
SAVE HEATING DOLLARS
Storm Windows — Thermal Glass
Alcan Siding
Days 652-3901 Eves. 652-2761

FEATURE KITCHEN CENTRE
2610 Douglas 385-4921
QUALITY WITH ECONOMY

REMODELING SPECIALISTS! Kitchens, rumpus rooms, entrys and additions, free estimates. Phone 477-7382 anytime.

REPAIRS AND ALTERATIONS. Free estimates. Phone 479-8176.

Insulation

SAVE ON YOUR FUEL BILL, increase your insulation. 598-2920, 656-4857.

ATTIC AND WALLS. CALL Thermo-Foam. 383-8233.

Landscaping

BARKER LANDSCAPING LTD.
—since 1940—
Lawn specialists. Expert and siderate garden layout and shrub placement — sketches — ideas. Our expert stonemasons can build you anything. In rock or slate — walls, patios, pools or pillars — etc. For a free competitive estimate, call 595 8323. Terms.

MARLEE GARDENS LTD. Landscaping, new lawns, lawn and garden renewal. Free estimates, reasonable rates. Call 652-3705.

Classified — Victoria's Largest Proven Market Place—Where Your Articles Se ll Faster! Cost Less to Sell — 386-2121

36 BUSINESS SERVICES and DIRECTORY

Landscaping

PREPARE for spring. Backfilling, levelling, designing, cleanup. Sunset Landscaping. 384-8075 pager 242.

Masonry

B. AND P. MASONRY. CHIMneys, fireplaces, bricks and stone. Estimates free. Phone after 6. 386-9801.

MCNAMARA MASONRY QUALIty fireplaces, brick and block work. 656-5091.

CHIMNEY NEED REPARING? Phone 383-7084

ALL TYPES OF BRICK WORK. 383-5890, Rod Henson.

Moving

DRUM CARTAGE
Moving and storage. House and apartment moving, pickup and deliveries. Professional men at competitive prices. Month-end appointments available to the last minute. 383-9861.

TROJAN MOVERS
Local moving and deliveries, careful handling. $20 per hour, Monday through Friday, $22 on weekends. O.A.P. special rates. 20' van and two men. Fully insured. Phone 385-7421.

SMALL MOVING JOBS AND pickup and delivery service. $8 one man, $12.50 two men. 382-5275.

COMERFORD MOVING PROFESsional service at $20 per hour, phone 386-0293 or 383-1078.

MAN AND TRUCK FOR HIRE: $8 an hour. Call Peter, 385-6655.

PICK-UP AND 1 OR 2 MEN. EUgene, 383-3528.

Painters and Decorators

ISLAND DECORATORS
Painters Paperhangers
Spray Painters
Plaster Repairs
Convenient Time Payments
383-9059 Eves. 382-1479

CLARK AND PATTISON PAINTING CONTRACTORS LTD.
Brush or spray. Paperhangers. Texture and vinyl work. Will do all or part of any job and anthes steel scaffolding. Rentals of all painters equipment. Terms if desired. Phone 384-0443 or 384-8831.

BROTHERS PAINTING AND DECORATING
Free appraisals, cost consultant. All types of painting. All types of repairs. Commercial, farm, residential. Lowest rates. Terms. Work guaranteed. 383-8112.

VICTORIA'S NEWEST B. & L. Painting and Decorating, says "Please" call us at 386-2074 for jobs we'll both be thankful for. References, free estimates and rates for Senior Citizens.

AVOID THE MESS AND LET the professionals do it. Many colours in stock to choose from. Bargains rates for interior or exterior. Workmanship guaranteed. Phone after 5 p.m. 478-3167 or 479-8178.

CALL AN OLDER VICTORIAN PAINTER
Semi-retired father and son team. References. Guaranteed. Please call after 6. 382-8290, 474-1794.

DOWSON PAINTING CONTRACTOR. RESIDENTIAL, COMMERCIAL: WORK GUARANTEED. Free estimates. 385-6042.

GENERAL REPAIRS AND painting, work done with integrity. Extra reasonable rates, recommendations after 6. 479-6456.

PAINTING AND DECORATING, reasonable rates, satisfaction guaranteed. Terms. 595-4905, 479-2473.

EXCELLENT PAINTING AND wall paper hanging. Reasonable price. Free estimates. Call anytime 385-5239.

HOUSE PAINTER WITH 5 YEARS experience, interior and exterior painting, free estimates, guaranteed. 652-1394.

B.M.B. PAINTING AND ROOFing Ltd., residential and commercial. Free estimates. Reasonable rates. 642-4522.

QUALITY INTERIOR PAINTING, at off-season rates, experienced tradesman. 477-8276.

SEMI-RETIRED CONSCIENTIOUS professional work. References. Albert, 388-5651.

I CRIGHTON, PAINTING AND decorating. Free estimates. 20 years' experience, 383-0639.

Plasterers

FOR QUALITY STUCCO, OLD and new buildings, K. Gronmyr, 112-743-2768, Mill Bay.

FRED BLANCHARD AND SONS Ltd., Lathing, plastering and stucco work, repairs. Phone 656-4211.

JIMMY'S PLASTERING AND Stucco and Lathing. Phone anytime after 5 p.m. 478-1118.

COLEMAN PLASTERING LTD. Lath, Plaster and Stucco. 598-3433.

Plumbing and Heating

R. BALES, PLUMBING AND Heating. Licensed plumber, repairs and alterations at low cost. 382-1653.

DAVID'S PLUMBING
Repairs, alterations, plugged drains, hot water tanks. 386-8881.

Roofing and Siding

HILL TOP ROOFING
For a competitive free estimate on shaking your roof, call 477-0882 or 656-6608.

H & R ROOFING
Cedar Shakes, free estimates. 384-5246, anytime.

36 BUSINESS SERVICES and DIRECTORY

Roofing and Siding

TAR AND GRAVEL ROOFING. New tools, re-roofing and repair. Guaranteed work at a sensible price. For free estimate call 474-1511.

PARKER JOHNSTON LTD.
1855 BLANSHARD. 382-9181
"Roofing Victoria Since 1935"

Tailors

OAK BAY TAILORS
Tailoring, alterations ladies and men Quality leather alterations. 1826 Oak Bay Ave. 598-4131

Tree Service

CEDARDALE TREE SERVICE
385-9931

MOUNT VIEW TREE SERVICE
Everything in trees.
Big or small we do them all. 479-3873.

DANGER TREES FELLED OR topped, free estimates. Fully insured. 384-7983 or 388-5336. 24 hours.

TREES TOPPED, LIMBED Felled. Land clearing. Insured. Free estimates. 384-8877.

TREES PRUNED, LIMBED, hedges, shrubs trimmed. Small jobs only. 383-8363.

Upholstery

RIPPED, DAMAGED VINYL upholstery repaired without re-upholstering, colour changes, cleaning. Victoria Vinyl Masters, 383-9011.

38 TRAVEL

—DISNEYLAND—
Direct from Victoria
By Bus — Dec. 20
Phone for Free Brochure

2620 QUADRA
382-4271
ALL-FUN HOLIDAYS!

PALM SPRINGS, CALIFORNIA
Victoria owned, Descanso Lodge. Separate air conditioned, fully equipped cottages, heated pool, $450 per month, $125 per week. Vacancies for Dec., March and April. Full information from J. H. Henderson, 652-3157.

FLY LAS VEGAS ANY DAY — PWA from Victoria — connect to Hughes Airwest. Including two nights' accommodation. From $187.76 per person sharing.
WHITTOME'S TRAVEL
J. H. WHITTOME & CO. LTD.
1111 Blanshard St. 388-4271

All-Fun Holidays
2620 Quadra
382-4271

39 PERSONALS

ATTRACTIVE PROFESSIONAL male, 29, University and professional faculty graduate, into music, plants, philosophy, tennis, current events, etc., wishes to meet sincere attractive female for dating and companionship. Please reply to Victoria Press, Box 867.

SEPARATED GENTLEMAN wishes to meet lady, up to 40 years old, who is honest, nice looking, intelligent, for companionship. Victoria Press, Box 885.

TWO SEPARATED LONELY men in forties seeking meaningful relationship, preferably with younger women, who also are alone. Phone 388-6083.

SINGLE MALE, LATE 20S wishes to meet lady 21-30 years for companionship, shows, outings. Victoria Press, Box 876.

SCANDINAVIAN LADY, 48, wishes to meet gentleman. Dating and companion. Victoria Press Box 888.

40 BUSINESS PERSONALS

DIVORCE
You may not have to be separated 3 years to get your Divorce!
1. No money down—monthly payments.
2. Includes your lawyer's fees.
3. Your divorce can begin immed. For further information call:
383-6724
LUXFORD DIVORCE SYSTEMS (1976) INC.
210-620 View St.
Chargex, Master Charge Welcome

GIVE YERSELF OR KIN AN Xmas treat. A membership at Ardmore Golf Course. Guaranteed not to be rated among the top ten championship courses, which ruin egos and cause coronaries. Join a course especially designed for the average golfer. Thats you pal! We're a friendly crowd in a country place. We're just your pace. Until Xmas $50 off entrance fee. Phone 656-9087 or come see us. Wally and Archie.

HYPNOSIS
Stop smoking, lose weight, sleep soundly, master emotions, eliminate nervous tension, break negative habits. Lecture service available. Professional hypnosis by appointment only.
Alpha Centre—595-4022

HEALTH AND TRAVEL CLUB. Make exciting new friends and possibly a holiday (Free) companion. Male and female applicants invited. D.H.T.G. Post Office Box 1595, Victoria.

39 PERSONALS

DO YOU HAVE A SPARE corner in your basement? I would like to rent it. Call Bruce 598-5309 after 6 p.m.

BEAUTIFUL INDOOR POOL AND sauna, restricted availability, dial 386-2812.

MICHAEL SECURITY BUSINESS by the day, week or month. 598-5523.

MRS. PAYNE-JONES, TRANCE medium. Questions answered. 386-3603.

FOR A LEVOY CONSULANT, Phone 479-2194.

42 EDUCATION

TUTORING — PROFESSIONAL help by experienced teacher. French, math, new and old methods. 598-2331.

60 FUEL

PRESTO LOGS DELIVERED, 240 for $40—120 for $21, stacked—15c dozen, carried-in 15c dozen. Eugene, 383-3528.

CHOICE SEASONED ALDER, $35 a pick-up truck load, split, immediate delivery. Call Murray, 598-2185.

MANDER TRUCKING 478-5332
Agricultural sawdust, hem and fir. Cedar hog fuel for riding rings. Evenings 477-5053, 479-7629.

Slabs and blocks, special 5 days only, mixed wood, 2½ cords for $14.95 (12-14")
IDEAL SAWMILLS 385-0441

ALDER WOOD SPLIT AND DElivered, $50 per cord. 642-5965 between 6-9 p.m.

ALDER CORDWOOD, CUT IN 16" lengths, delivered and stacked, $50 a cord. 478-3342.

FIREWOOD FOR SALE, $60 PER cord, split and delivered. 642-3037.

FULL MEASURE ALDER CORD 16" $40. 478-2386.

MIXED ALDER AND MAPLE, split, $35 cord, 479-6601.

SPLIT FIREPLACE WOOD, CITY delivery. $18 load, 595-2838.

63 TIMBER

WANTED TIMBER
FELLED, BUCKED or STANDING
Fir, Cedar or Hemlock
TOP PRICES PAID
Ideal Sawmill Ltd. 385-0441

STANDING AND FELLED timber wanted. Free estimates. Phone 384-8877.

TIMBER WANTED, STANDING or fell. 384-7983 or 388-5336.

65 BUILDING SUPPLIES

STEWART & HUDSON

FULL LOUVERED AND HALF LOUVERED SINGLE BIFOLD MAHOGANY DOOR PANELS
3.99 EACH

TURNED EXTERIOR CEDAR SPINDLES
32" HIGH
1.99 EACH

POCKET DOOR FRAMES FOR PLASTER LATH WALLS

28"x6'8"	9.99 EACH
2'8"x6'8"	9.99 EACH
2'10"x6'8"	9.99 EACH

24' ALUMINUM EXTENSION LADDERS
38.88 EACH

WOODEN PUSH UP LADDERS
18' — REGULAR—36.95— 24.95
20' — REGULAR—40.95— 29.95

MARINE PLYWOOD
3'x20'x⅜"—69.95

WOODEN SECTIONAL GARAGE DOORS
2 ONLY 10'x7'—299.00

ALL ITEMS LIMITED IN QUANTITY AND SUBJECT TO PRIOR SALE

Chargex—Master Charge
Budget Accounts
Open Mon.-Sat. 7:30-5:30
STEWART and HUDSON LTD.
400 Gorge Rd. E. 386-3211

IMPERIAL BUILDING MATERIALS LTD.
The Builders Supply House

SPECIALS — 1 WEEK ONLY
Alumn. Gutter, white or brown. 45c ft.
Heavy Duty fittings available.

2" galvanized downspout — 10 ft. length. $1.99.

4x8 Pre-finished Plywood.
Mahogany Hearthside 3.99
Western Oak 4.99
KITCHEN CABINETS
BY LONGBELL and MERIT 15% off
Pick-up your complimentary 1977 calendar now.
BUY WHERE THE BUILDER BUYS FOR LESS
2955 DOUGLAS ST.
386-1401
STORE HOURS
Mon. - Fri., 8 - 5, Sat., 8 - 12
Member of Victoria HUDAC

MOORE WHITTINGTON LUMBER LTD.
MW
2614 BRIDGE ST.
386-1381

DOORS
Victoria's door headquarters. All types — entrance, pre hung, pocket door frames.
Utility Grade Door Jambs and Hemlock and Fir
$4.00-$5.00-$6.00
Arborite
Clean-out Prices
$9.83 sheet
Victoria's only complete:
SASH, DOOR and MILLWORK MANUFACTURING PLANT.

Cubbon on Cook

R7x15" Fibreglass Rolls	$ 7.29
R7x15" Batts—Bundle	$10.99
R10x15" Batts	$10.99
Pre-hung doors	$23.95
Concrete Incinerators	$16.95
25 Econo Studs	$9.99
¼" Sanded D. Plywood	$9.99

CHARGEX, MASTER CHARGE
1720 Cook St. 384-8181

SLEGG'S CASHWAY LUMBER
Low Prices for Home Builders
2 YARDS
1496 Admirals Road
388-9975
Sidney
9764 Fifth St.
656-1125

65 BUILDING SUPPLIES

Home Lumber

LUMBER SPECIAL
Price per 1000 FBM

2x4—6' Btr Hem.	75
2x4—7' Btr Hem.	105
2x4—8' Btr Hem.	155
2x4—8' Std and BTR fir	175
2x4 No. 3	120
2x10 No. 3	110
2x12 No. 3	110
1x8 M-R shiplap	159
1x10 M-R shiplap	149

FIR PLYWOOD
⅝" T & G

Std.	9.65
⅜" Std.	5.65
½" Std.	7.25
¾" Sand. D	9.95
5-16 Duns	4.50

GYPROC SPECIAL

4x8-⅜"	2.55
4x8-½"	2.90

Per 1000 sq. ft.

½" GYPROC	$ 89
½" FIRESTOP	$ 99
⅝" FIRESTOP	$115

ALSO STOCKING
Joint cement, filler, tape, bead, etc.

CABINET PLY
¾" 32.95

INSULATION
PRICE PER 1000

R7x2½" FIBERGLAS	$ 72
R12x3½" FIBERGLASS	$120
R20x6" FIBERGLAS	$205

STUCCO WIRE
16—16" $19.50

ASHPHALT SHINGLE
210 WT. SELF SEAL $21.95

SPECIAL QUANTITY DISCOUNTS ON VOLUME ORDERS

DELIVERIES MADE ANYWHERE ON VANCOUVER ISLAND. BEFORE YOU BUY COMPARE OUR PRICES. FOR QUALITY SERVICE AND GUARANTEED SAVINGS, PHONE:

HOME LUMBER and BUILDING SUPPLY
470 ARDERSIER RD.
386-3374
385-8711

Cubbon Colwood

16"x24" Crystal Mirrors	$1.99
Common Nails— 50 lbs.	$12.79
Interior White Latex Gal.	$4.49
Compost Box	$8.59
Paint Roller Set	$1.89
¼" Sanded D. Plywood	$4.99
⅜" Sanded D. Plywood	$9.59

CHARGEX — MASTER CHARGE
2650 NOBHILL RD. — 474-1281

SAANICH LUMBER YARDS
3401 Douglas 385-2486

Material for 12x20 garage roofing extra	$320.00
8x10 Greenhouse	$245.00
Work Bench Materials	$ 12.00
Compost Box 4x6	$ 10.00

Sabot Kit (sailing)
Pram Dinghy Kit
Garden Shed, 6'x7'7"
Chicken Coop, 6'x6'7"

NUMBER 1 OAK FLOORING, ¾"x2¼" T and G 90c sq. ft. 382-8711, 9:30-5 p.m.

10 SQ. 18" HAND SPLIT CEDAR shakes. 743-9184.

15 SQUARE 18" NO. 1 HAND split shakes $35 a square. 478-2386.

70 MUSICAL INSTRUMENTS

WE ARE
Vancouver Island's most complete music store. Come in and see us.

NELSON'S Music Centre
1315 GOVT. 385-9728

STOCKING STUFFERS
We carry Kazoos, recorders, Jaws harps, mouth organs, Ukeleles and many other small items.
HALL-FAIRFIELD
"Doorway to YOUR world of MUSIC"
728 Fort St. 385-3307

KAWAI MODEL E55
Organ, 2 keyboards, 13 pedals, automatic rhythm, veneer cabinet, roll top, bench, music, headphones, lessons, delivery, 2 year warranty —ONLY $895.00
KAWAI KEYBOARD STUDIOS
3261 Douglas 386-3912

BALDWIN ORGA-SONIC SPINET Organ complete with Bench and Baldwin-Leslie Tone Cabinet Speakers. One of the finest musical instruments made and a beautiful piece of furniture. Only $995. To see and try out this Organ phone 477-0661.

BRAND NEW 50-WATT MARshall with warranty, at reduced price. Acoustic 470 amp plus 405 cabinet with celestions. Ibanez Futura electric solid body guitar brand new, 598-1082.

6-STRING BANJO, $169; AMPLIfiers from $27.50; Fender acoustic guitars to $595; electric basses from $65.
SOFT SOUNDS
2031 Oak Bay Ave. 598-1524

ANTIQUE-LIKE UPRIGHT grand piano, American made, Valley Gem good action and tone, perfect for rec room $850 or best offer. 478-3766.

WILLIS PIANO IN UNUSUALLY beautiful walnut with inlay wood trim. Good tone. Asking price $1,000. 477-5083.

GOOD CLASSICAL GUITAR, Shure microphone, and stand. Phone Gord, 304 E block UVic 477-6911.

MOLOSONIC ELECTRONIC COMputer organ, complete with chair, as new, $350. 479-8775.

KENT ELECTRIC GUITAR, EXcellent for beginner, asking $50. 592-0864.

14-INCH AVEDIS ZILDJIAN HIhat cymbals and practice pad. $90. 384-9816.

FENDER 50 WATT HEAD, 2 channels lead or bass $365. Acoustic guitar with case $85. 652-2054.

GIBSON ELECTRIC GUITAR ES125, single pickup. Grovers. Like new. $285. 386-0293.

SET OF STAR DRUMS, LUDWIG hi-hat, Rogers bass pedal. Best offer Gary 383-2492.

TWO VIOLINS, ½ AND ¾ SIZE, nice tone, good condition, $55 each. 598-1715.

SILVER FLUTE, WELL CARED for, $250 new, asking $110. Call 478-3053.

ROGERS DRUMS, MUST SELL immediately. Best offer. 642-4545 after 6.

ELECTROHOME YORK 062 Organ in top condition, Swedish walnut, $600. 479-3505.

USED YAMAHA FG-140 AND case with Grover tuning heads. $70. Phone 383-4489.

ELECTROHOME ORGAN, 2 MANual Rythm-Mister, $950; older piano $150. 479-4766.

FLUTE GEMEINHARDT M-2, $150 or best offer. Beautiful tone. 384-2958.

BALDWIN ELLINGTON BABY grand piano, refinished. $2495. 388-7041.

BEAUTIFULLY FINISHED piano, apartment size. 474-1767 after 5.

ENGLISH COTTAGE PIANO. Asking $550. 384-1292.

PIANO TUNER — CRAFTSMAN, Norman Duckworth, 595-5251.

SET OF PRACTICE DRUMS, new; offers. 477-7683 evenings.

70 MUSICAL INSTRUMENTS

Music Gifts
ARE LONG-LASTING GIFTS! Our specials on musical instruments prove the point:
VITO FLUTES
Retail Price $280 Gift Price $130
KING CLARINET (NO. 1303)
Retail Price $262 Gift Price $129
CONN TRUMPETS (NO. 778)
(Advanced Student Instrument)
Retail Price $460 Gift Price $210
CONN TROMBONE (NO. 77H)
Retail Price $460 Gift Price $220
EVETTE ALTO SAXOPHONES (NO.E15)
Retail Price $550 Gift Price $260
ARIA 5 PIECE DRUM OUTFIT
(Deluxe Stands, Remo Heads)
Retail Price $595 Gift Pdice $357
ARIA FOLK GUITARS (NO.H9012)
(Steel Strings, Adjustable Neck and Bridge)
Retail Price $80 Gift Price $48
ROKKOMANN Electric GUITARS (TL-16)
Retail Price $119 Gift Price $69
PIPER GUITAR AMPLIFIER (5-S)
(Made in Canada) — Solid State
Retail Price $89 Gift Price $54
Many other items from Piccolos and Recorders (One of the many stocking stuffers) to Sousaphones and Cellos at 40% off retail prices. Use your Chargex or Master-charge. Inquire about our lay-a-way plans.

PAMUS
MUSICAL INSTRUMENTS
"Where Good Music Begins"
1108 Blanshard St. 386-8475

20th Anniversary SALE
150 PIANOS AND ORGANS TO CHOOSE FROM
The biggest sale in our history. Just in time for Christmas.
Check the paper today Page 23 for details in our big display ad. You can't miss it.

Scott PIANO & ORGAN
HILLSIDE MALL
DOWNTOWN 612 Fort
NANAIMO 33 Victoria Cresc.

CHRISTMAS SPECIALS
HEINTZMAN PIANOS
5 Only
Attractively Priced
714 FORT
Gleeson Music City
388-9632

NEW ORGANS
$989
Including headphones, lamp, course and full warranty

NEW PIANOS
$1099
CASCADE
Organ and Piano
WAREHOUSE SALES
"Home of the Kimball"
WHSE NO. 2—370 GORGE RD. E.
383-8711

Full line of Conn organs, $1495 and up. Including lessons and delivery.
"Made a little better than seems necessary"
See Reg. Stone at
SOUND OF MUSIC PIANO AND ORGAN CENTRE
1517 Quadra 383-0239

PORTER MUSIC
"Downtown"—Near "The Bay"
Open-Till-9
MON. THRU FRI.
Shop At Your Leisur3
"BALDWIN"
PIANOS—ORGANS
GUITARS
ALL TYPES—SIZES—PRICES
XMAS—POP—CLASSIC
FOLIOS AND SHEETS
MOST EVERYTHING MUSICAL
DRIVE-IN—PARK FREE!
382-9542

New Kincaid Pianos available for rent. $26.75 per mo. including tax plus cartage.
See Reg. Stone at
SOUND OF MUSIC PIANO AND ORGAN CENTRE
1517 Quadra 383-0239

71 MUSIC TEACHERS

ORGAN TEACHERS required
Scott Piano and Organ needs more organ teachers to handle increased teaching load. 386-2434.

FREE ORGAN LESSONS TO ANYone wishing to play—no obligation. Cascade Organ and Piano Sales, Whse. No. 2-370 Gorge Road East. 383-8711.

PIANO, ORGAN INSTRUCTION at your home. Copcutt. Professional. 384-5589, 388-9153.

77 MOTORCYCLES

1977 SUZUKI
100cc Commuter Bike
$599
COLWOOD DHONDA
Div. Mullins Marine
2781 Millstream 478-8831
Left off Hway at Western Speedway. D.L. 00366A

ONE OF A KIND
Taiwan Taxi, Suzuki bike with a custom-made sidecar. Victoria RV Centre, 478-8377.

A PERFECT CHRISTMAS present for your son, 1971 Honda 70, good running order, quick sale, $200, 385-8385.

POWERTOWN MOTORCYLCLES
ALL MAKE SERVICE
384-1249 D.L.00169A 614 Granville

77 MOTORCYCLES

CHRISTMAS IDEAS!!

Mx. Gloves from	$12.95
Lined Gauntlets from	$17.95
Riding Pants from	$29.95
Rain Suits from	$ 4.95
Helmets from	$19.95
Face Shields from	$ 3.95
Mx. Boots from	$89.95
Windshields from	$24.95
Workshop Manuals from	$ 7.95
Leather Jackets from	$74.95
Stocking Stuffers from	$ 1.00

Plus over 1,000 different accessories for all types of biking.
FREE POSTER for the mini biker's with any purchase over $5.

NEW HONDA MINI'S
from $449
—Layaway fill Xmas
—Free lessons after Xmas
—$55 down, $23 monthly O.A.C. for 24 months.
Similar arrangements on all bikes, new and used.

MULLINS MARINE SALES LTD.
382-1928 382-4515
925 Yates St. DI 00365A

FREDERICK MOTORS
MOTORCYCLES
KAWASAKI
SUZUKI—BMW
Repairs—Service—To All Makes
616 Queens DL 00834A 383-0823

BROOKLAND MOTORCYCLES
Harley-Davidson — Honda
939 Fort DL-1271 383-5926

73 H.D. ELECTRO-GLIDE, IMmaculate condition, fully loaded. $3800. 658-5960.

75 CC YAMAHA, GOOD CONDItion, new kick start, phone 595-3466 ask for Paul.

1974 YAMAHA MX125, EXcellent condition. $600 or nearest offer. 477-5108.

650 TRIUMPH, FULLY CHOPPED and chromed. Can be seen at 569 Kelvin Street or phone 386-3005.

72 HONDA 175 TWIN, 5,000 miles. $425 or best offer. 479-2841.

HONDA ELSINORE 125, 500 miles, like new. 592-2079.

1970 TRIUMPH 650, NEEDS NEW pistons, offers. Evenings, 479-9552.

HONDA ELSINORE 250 DIRT bike. $475, firm. 479-8896.

WANTED: SUZUKI TS90 IN good shape. 383-8101.

SUZUKI RV90, 1973, 1100 MILES, immaculate; offers. 477-2115 days.

KOWASAKI 90, LIKE NEW, 450 miles. $500. 479-1439.

78 BICYCLES

USED BIKES FOR CHRISTMAS

21" Ladies, men's coasters	$39.95
Boys' BRC 5 speeds	$50.00
Boys' 3 speeds	$55.00
Girls' coasters from	$30.00
Ladies' 3 speeds from	$60.00
Raleigh gents 21" 10 spd.	$69.95
Peugeot gents 21" 10 spd.	$89.88
Gents 5 speeds from	$65.00
Boys' junior 4 speed	$44.95

Russ Hay
On Government
2542 Government 384-4722

OLD STOCK CLEARANCE SALE
Just in Time for Xmas!!
Large assortment of new Brand Name bikes — Coasters, 3-speeds, 5-speeds and 10-speeds. Sale Priced as low as $69.00.
Chargex Mastercharge Welcome
XMAS LAYAWAY
OAK BAY BICYCLE SHOP
1968 Oak Bay Ave. 598-4111

ESQUIALT BICYCLE
1215 ESQUIMALT ROAD
388-6712
All popular makes and models, backed by our own 30 free service check and 1-year guarantee on all parts and labor. Christmas layaway available on small deposits. Chargex, Master Charge welcome

BUY, SELL, TRADE, REPAIRS
New and used bikes. Qualified mechanic operating own business. Lowest prices. (Expert buckled wheel.) Open 8-8. Reno Industries, 2519 Gov't., 384-5514. Free pickups.

CHRISTMAS SPECIAL: 1 MONTH old 10-speed bike (Shields), $100 firm. Can be seen after 6 p.m., 484 Kingston St.

SEKINE MAN'S, EXCELLENT condition, $170 new, offers. Phone James before 6 p.m. 592-3260.

18" GIRLS BIKE, PERFECT condition, blue color. $50 firm. 382-6814.

10-SPEED BIKE, $35. 595-7835.

WANTED: 21" 10 SPEED, PREferably Apollo, blue, 479-7324.

GIRL'S 3-SPEED BIKE, EXcellent condition, 595-6106.

LADIES' 5 SPEED EXCELLENT condition, $75. 598-5704.

80 BOATS and MARINE

50 MPH — JET BOAT
Glastron, 17½ ft. deep V, with 350 cu. in. GM marine inboard, Berkley, water jet drive, full camper top, 3500 lbs. tilt trailer, many extras, $5195. 658-1073 after 5:00 p.m.

1974 BAYLINER SARATOGA OFFshore, 24'6", 200 HP Volvo I.O. 240 hours, complete with CB radio, sounder, anchor, swim step, etc., stand up galley, head, sleeps 5-6, boathouse kept, excellent condition. $13,900. Phone 477-4076 after 5.

FOR SAFETY SAKE
Radios — CB — VHF — SSB Sounders — Flasher — Chart, Sales — service and installation. Sales — service and installation. BALL and SHEMILT Electronics Ltd. West Burnside Rd. 386-9414.

TILLICUM FURNITURE
2612 Sooke Rd.
Makes boat, camper and trailer cushions. Any size or shape. Full selection of materials available. Press estimates. Winter discounts now in effect. 478-0522.

UP TO $100,000 FOR GOOD DIEsel yacht by private party. Must have minimum of two staterooms and two heads. Principals only, please. Write P.O. Box 2246, Sidney.

M.V. BLACKSIN, 52' B-LICENCE West Coast Trailer, 4 years left, ex-tug, 2 year old 4-75 Chrysler Nisson full electronics, $35,000, open for offers for quick sale. Phone 537-2719, Ganges.

14' ALUMINUM BOAT, 12 H.P. motor, like new, $1050. Can be seen at Casa Linda Motel, apt. 20, Goldstream Ave., Victoria, ask for Bob Clarke.

PARSONS HYDAULIC SHIFT clutch with 3 to 1 reduction. Also adaptor and fly wheel to fit Ford deisel. 656-1783.

15 H.P. JOHNSON, WITH TANK, good running condition, $375. 652-3157.

21' BAYLINER, FULLY equipped, with trailer. 245-3946 (Ladysmith).

24" ALL WHITE MARINE OIL stove, Fawcet Columbia $60. 383-7893.

22 FT. LAUNCH DISPLACEMENT hull, cabin, 4 cyl. Grey Marine. $2,400. 479-6130.

16' FIBREGLASS OVER PLYwood, 15 H.P. trailer. $650. 642-5794.

BOAT TRAILER SUITABLE FOR 12 to 14' boat, $200 or best offer. 478-0777.

19 FT. L.S. FAST, POWERFUL, H.D. steel hull. FWC. Phone 245-2423.

38' KETCH STRIP PLANK, ALL diesel, 743-5411. Sacrifice, $32,995 or trade.

34' SEA LICENSED FISHBOAT for sale. 382-2862.

WANTED: USED AND DAMaged boats. 383-1640.

30 FT. FAIRLINER. $16,000 CASH firm. Phone 388-7142.

80 BOATS and MARINE

GOLDSTREAM MARINE
EVINRUDE outboards
ROADRUNNER trailers
CAMPION Boats
HOURSTON Glasscraft
LUND Boats
For Inboard Repairs and Winterizing, see Jim Dempster
VICTORIA
2994 Jacklin Rd.
478-8391
SIDNEY
2266 Harbour Rd.
656-7121

gp
"IT'S THE SERVICE THAT SETS US APART"
BAYLINER
HOURSTON
GLASSCRAFT
JOHNSON outboards
VOLVO — OMC
Sterndrives — Trailers
Accessories
All At
GIBSON
Powercraft Centre Ltd.
2520 Gov't St. (Near Bay)
382-8291

CLEARANCE SALE!!
ALL NEW AND USED BOATS!
BUY NOW AND SAVE!!
Open 9-6 Daily
2360 Beacon Ave.
Sidney 656-1105

METRO MARINE

MACE MARINE INC.
453 HEAD ST. 383-3324 (24 HRS)
SPECIALIZING IN ALL SIZES
LIVEABOARDS CRUISERS
STERNDRIVES SAIL
HOUSEBOATS
Bank Financing our specialty
OPEN 7 DAYS
(AT WEST BAY MARINA)
IN ESQUIMALT
"If you've never dealt with us You've really missed the boat"

WESTPORT YACHTS
Our Vancouver Island listings include over fifty power boats and sailboats from 20'-50' and priced from $3500-$159,000. We have Vancouver offices located at the Bayshore Inn and Thunderbird Marina. Somewhere in our organization is the boat for you. Call at:
WESTPORT MARINA
2075 Tryon Road, Sidney 656-5832

PELAGIC
PACIFIC INDUSTRIES (1974) LTD.
A COMPLETE STOCK OF
FIBERGLASS MATERIALS
NOW LOCATED AT
428 Burnside, Victoria, B.C.
386-1811 or 386-7814

BOATYARD FOR RENT
Well equipped waterfront boatyard with ways to handle 50 ft. boat. Machine shop, low rates for extended use. Phone Duncan, 748-1671.

CHRYSLER OUTBOARDS
SEE US FOR SALES — PARTS — REPAIRS
KEN PRASING EQUIPMENT
478-9313 934 Goldstream

NEWLY COMPLETED EXCLUsive marina on Inner Harbor. Moorage available, $1.25 a ft. Contact T. Davies, Diversified Holdings Ltd. 388-9181.

GRAMPIAN 26' FIBERGLASS sloop, sleeps 5, inboard diesel, sounder, knot meter, compass, three sails. $19,000. Evenings 652-5508.

DAVIDSON DIESEL CHUGGERS now available in kit form in 3 stage kits, 17' to 21' models. Please call Oak Bay Marine Sales, 598-3393, 1327 Beach Drive.

GREW BOATS
Canada's Finest
OAK BAY MARINE
SALES AND SERVICE
598-3393 1327 Beach Dr.

35' FISH BOAT CONVERTED TO live-aboard cruiser, C-licence, Chrysler Crown engine, dinghy, recent survey. $6,900. Open to offers. 478-0870.

ALBIN SURFER CROWN
Call
DICK CHUDLEY
R.F.C. MARINE LTD., SIDNEY
656-5591 2270 Harbour Rd.

34 FT. MONK SEDAN CRUISER, FWC Ford, radios and sounders $24,000. Phone 386-6563 after 6.

36' TROLLER, 8-TON A, DIESEL, hydraulics, good condition. $48,000. 746-7918, Duncan.

OAK BAY BOAT BROKERAGE
At the Marina
1327 Beach Drive 598-3393

22½' SITKA WITH 188 MERC, Eazyloader trailer. Extras. $11,900. 746-6333, 746-6667.

WANTED, C AND C 35, 114-758-5881 evenings or write PO Box 512, Nanaimo, V9R 5L7.

MUST SELL, OWNER TRANSferred. 35' Endurance Hull, sails, engine, materials included. $16,000. 592-9651.

20' CRUISER, 40 MERC, HEAD, sink, trailer, good condition, $1250 or best offer. 386-8245.

2 QUALIFIED DIVERS WITH boat available for work. 478-1952, 478-0273.

16 FT FIBREGLASS CANOE, good condition, $200. 385-3698 after 5 P.M.

19' NEPTUNE, 120 OMC, TRAILer, extras. $6,400. 383-3946.

80 BOATS and MARINE

MERCURY MARINE
FALL SPECIALS
AVON INFLATABLES

8' Red Start	$528
9' Red Crest	$670

THORNES Aluminum
12' Crusader, deep model $429
Come and see our selection of
Marine Accessories
Many Xmas Ideas
BELL BOY
FIBERFORM
CANAVENTURE
Mercury Outboards
A Boat for Every Budget at
MERCURY MARINE
385-1457
800 CLOVERDALE

Oak Bay Marine
SALES AND SERVICE
NOW ON DISPLAY
DIESEL CHUGGERS
DAVIDSON 17' DIESEL CHUGGER, 10 H.P. Farymann diesel. Built to M.O.T. lifeboat specs. Superb sea boat, 1 pint per hour economy.
21' MODEL now in stock. 24 h.p. Farymann diesel, enclosed head, galley.
OPEN 7 DAYS
At the Marina
1327 Beach Drive
598-3393

FALL CLEARANCE
Mercury Outboards

115 H.P. Electric L-S	$2,095
50 H.P. Electric L-S	$1,550
40 H.P. Electric L-S	$1,215
20 H.P. Manual-S	$ 860
9.8 H.P. Manual-S	$ 715
9.8 H.P. Manual-L	$ 725
9.8 H.P. Electric-L	$ 845
7.5 H.P. Manual-S	$ 625
7.5 H.P. Manual-L	$ 635
7.5 H.P. Electric-L	$ 765
4.5 H.P. Long	$ 480
4.5 H.P. Standard	$ 470

MULLINS MARINE SALES LTD.
382-1928 382-4515
925 YATES

BOSUN'S Yacht Brokerage
"SPECIAL"
Immacuate North West 21 1974 with alcohol stove, sink, toilet, sleeps 5, dinghy, all teak finished. Johnson 9.9 new
$6,600
Clean and handy Cal-20 1968 Sleeps 4, 6 sails. Offers on $5,500.
More good quality listings please— Customers waiting.
Contact JIM Squire
Bosun's Marina Ltd.
10775 MacDonald Park Road
Sidney, B.C.
656-5558 Box 2001

NEW FROM DOUBLE EAGLE
8'9" Beam Sedan Cruiser
—22' waterline length.
—Gross weight 5100 lbs.
—255 h.p. Ford-Volvo
—Fresh water cooled
Features include large galley, private standup head with vanity, dinette, 4 berths, hanging locker.
PACKAGE PRICE
$15,800
Bob Whyte Marine
SALES AND SERVICE
Corner Harbour and Resthaven
Sidney
656-6421

VAN ISLE MARINA
BROKERAGE
LAUNCH RAMP
FUEL DOCK
Vacuum pump oil changes. Complete line of filters and accessories for all vessels. Open 7 days a week. 8-5 p.m.
VAN ISLE MARINA CO. LTD.
Tsehum Harbour Box 2130
656-1138 Sidney, B.C.

CENTRAL BOAT LISTING SERVICE
THE BOAT FINDERS
We have boats from $50 to $75,000 in back yards and in the water. Phone for the type of boat you want and you will be put in touch with the seller. Do your own deal.
383-1640

"DIOGENES" 32' ATKINS TOPsail cutter, S.S. riggiig, rebuilt F.W.C. engine, H. C. pressure water, cabin heaters, shower, completely equipped to cruise or live-a-board. $30,000 or best offer. 598-5817 after 6.

CANOE COVE YACHT SALES
Canoe Cove Marina
Sidney, B.C.
656-3915 656-5711

42' FIBERGLASS TROLLER, freezer, Scania diesel, full electronics, all-aluminum rigging, new wiinch and radar. $120,000. Apply "Royal Quest", False Creek, Float C, Vancouver.

NORTHWEST 21 CRUISING sloop, built 1975, galley, head, 1976 6 hp o.b., excellent condition; moorage at Oak Bay. $9800. 384-3985.

18½ REINELL 1974 WITH 115 HP Merc outboard and R.R. trailer, absolutely loaded with options and seldom used, blue and white; sell or trade. Phone 477-7683 evenings.

REDUCED — LEAVING country, 26' Sabrecraft, 1971, 9'6" beam, extras galore, was $18,750 — now $17,500 firm. Phone 384-9503.

19' REINELL, 130 VOLVO I-O. Sleeper seats, walk through windshield, full camper top. $4500. 748-3246 eves.

SIDNEY MARINE ASSOC.
656-5591
2270 Harbour Rd. Sidney, B.C.

8' PLYWOOD PUNT, APPROXImate weight, 85 pounds, $100. 385-0082.

40' WEST COAST TROLLER, 10 ton, A licence, fully equipped, 479-3506.

WANTED: 9' OR 10' SAILING dinghy. 477-3218.

80 BOATS and MARINE

CLEARANCE PRICES
LUND ALUMINUM BOATS
N-12-$349
C-12-$449
C-14-$549
ONLY 13 LEFT
Executive Imports
9756 3rd St.
656-7241

DUNCAN BOATLAND
15' CAL GLASS deluxe deep V, 85 h.p. Merc EL, camper top, controls, Roadrunner trailer. $3495
DON'T FORGET OUR TURKEY SALE
WINTERIZE TIME
Full winterize service for your outboard or sterndrive. Storage is also available at boatland.
In Victoria
Call GARY at 474-1267
1074 Goldstream Ave.
In Duncan
Call GORD at 746-4158
Island Highway

HORWOOD MARINE
GLAS PLY
K & C
Catalina Sailboats
In Victoria
823 Pandora 385-1431
In Colwood
810 Island Hwy. 478-8211
Across from Farmers Market

DINGHY SALE

7½' Gallcon	$325	$245
8' Gallcon Deluxe	$325	$245
9' Foldbote	$398	$198
8' Catadink	$295	$149
11' Snark Sunflower	$450	$250
12' Wondercraft	$520	$295
14' Wondercraft	$720	$395

ALL BAY MARINA
2238 Harbour Rd.
Sidney, B.C., 656-3167
Open 6 days—Closed Mondays

1 only 3 cu. ft. Kerosene Fridge, new $325.00
1 used sharp Kerosene Heater $ 64.95
110 v. damp chaser dehumidifier $ 19.95
Plumbing and Electrical Supplies
S. J. PEDEN LTD.
2855 Quesnel St. 386-3464

YEAR-END SPECIAL. 1972 BARtender 26' of dirty weather fishing boat. Less than 200 hours on 215 horse power F.W.C. Interceptor, fiberglass on marine ply, cello finished, all quality fittings, alcohol stove, hydraulic steering, stainless sink, sleeps 2, reduced $7,900. 656-5591, Sidney Marine Associates, 2270 Harbour Rd., Sidney.

1971 ALBIN DIESEL CRUISER
Completely equipped with sounder and radio, excellent condition. With new top and heater, taking offers on $17,400. Call 477-2260 after 6:00. Ask for David.

REPOWERING?
Be sure to see us before you repair or repower your sterndrive substantial year end discounts on repairs or repowering at:
OAK BAY MARINE
sales and service
598-3393 1327 Beach

16' CLINKER WITH CABIN, 40 h.p. m.s. Evinrude plus 9½ h.p. Evinrude. 478-0757.

I HAVE A 19 FT. I-O AND WILL take you out fishing. Phone for details. 748-3246 Maple Bay.

92 SPORTING GOODS

INTERNATIONAL KNIVES
LATEST ARRIVALS!
Remington BDL 270 Cal. left hand; winch mod. 25 12 Ga. pump; B.S.A. Martini 22 cal. target rifle; Winch 64A 30-30 with scope; German Luger, 9mm, with holster, belt as new; S.W. mod. 41, target 22 auto; 20 Ga. Dbl.; Fox Sterling-worth.
SPECIAL!
12 Ga c-1 3" Magnum B.B. Shot.
Reg. $9.75 box SALE $6.75 box
BUY-SELL-TRADE
574 Yates St. 383-2422
(across from the Post Office)

Robinson's
RIFLES: Win. can-cent. 30-30, $220; Browning 30-06, 3x9 Leopold, $450. SHOTGUNS: Ruko 10G Dble, $150; Rem. 12G 3" auto. vent-rib, $300. PISTOLS: Ruger 22 auto, $105.
INTEREST FREE 1 YR. LAYAWAY PLAN
EXCELLENT GUN REPAIRS
1307 BROAD ST. 385-3429

RIMPAC DIVERS Ltd.
Christmas Sale of diving equipment. Quality goods and friendly service by factory trained technicians. Special sale of dry suits at a price that can't be beaten. Now in stock the ideal Christmas gift, the new book "141 Dives in Washington and British Columbia." Visit "the Professionals" at 9818 Fifth St., Sidney, or phone 656-6313.

PLAY-MOR
RECREATIONS LTD.
DIRECT SALES—
FACTORY TO YOU
Billiard Tables, Shuffleboards
Supplies, Cues
384-3332 517 Kelvin Rd.

FOR SALE: COMPLETE SET OF hockey goaltender's equipment. Will fit midget to junior B age player, new GM 21 gloves. All equipment of best quality and only four months old. Phone 386-7147, nights or 386-8877, days. Ask for Tony.

MUST SELL ROSSGNOL SKIS — 175 cm; Marker S.P. bindings; Rammy poles; Munari boots mens size 8; Asking $150. Evenings 382-6984.

U.S. DIVER'S TWIN 50 ALUMInum tanks, $225. 598-3992, evenings.

TOP QUALITY 12 FT. SHUFFLE boards, and accessories (6 games in 1), price $560. 478-8559.

1 PAIR, 160 SKIS AND BINDings, near new, 1 pair 200. 478-3286.

SKI BOOTS, LANGE, SIZE 8, children's ski boots, size 9, fits ages 3-5 years. 595-0920.

POOL TABLES, QUALITY SLATE from $539.95 and other home recreation equipment. 478-8559.

GIRLS ICE SKATES, SIZE 2 AND 5, like new. 382-9584.

THE ACES® ON BRIDGE
by IRA G. CORN JR.
TEAM CAPTAIN

Today's hands were played in a vanderbilt Knockout match between The Aces and a team headed by Fred Hamilton of Los Angeles. Match your decisions with those of the experts and try to improve on the results.

Question No. 1: You are South and hold:

♠ 9 3 11-25-A
♥ A K 7 4 3
♦ K Q 10 8 4
♣ 10

What do you bid after?

South	West	North	East
1♥	Pass	2♣	Pass
2♦	Pass	4♦	Pass
4♥	Pass	4♠	Pass
5♦	Pass	5 NT	Pass
?			

Answer: Seven diamonds is the winner; six diamonds loses a slam swing. The entire hand:

NORTH 11-25-B
♠ A 10 8
♥ 8
♦ A 9 3 2
♣ A K J 7 3

WEST
♠ K 7 6 5 4
♥ J 10 9 2
♦ 8 7
♣ 9 2

EAST
♠ Q J 2
♥ Q 6 5
♦ J 5
♣ Q 8 6 5 4

SOUTH
♠ 9 3
♥ A K 7 4 3
♦ K Q 10 8 4
♣ 10

In the match, Hamilton and Don Faskow of Pittsburg bid the grand slam for a winner. North's bid of five no trump was the Grand Slam Force Convention asking South to bid seven in the agreed trump suit if he held two of the top three honors. In the replay, using a different bidding sequence, Aces Bob Hamman and Bob Wolff stopped at six diamonds and The Aces lost 500 points in slam bonuses.

Question No. 2: You are South, both vulnerable, and hold:

♠ A 9 7 11-25-C
♥ 7 2
♦ 9 8 7 6 5 4 2
♣ 4

What do you bid after?

East	South	West	North
Pass	Pass	1♥	1NT
2♣	2♦	3♣	3♦
Pass	3♥	Dbl.	3 NT
Pass	?		

Answer: Pass is the unexpected winner; four diamonds leaves a laydown no trump game. The entire hand:

NORTH 11-25-D
♠ 6 5 2
♥ A 8 4
♦ A K Q J 3
♣ A 6

WEST
♠ K J 10 8
♥ K Q J 10 9
♦ —
♣ K 8 5 3

EAST
♠ Q 4 3
♥ 6 5 3
♦ 10
♣ Q J 10 9 7 2

SOUTH
♠ A 9 7
♥ 7 2
♦ 9 8 7 6 5 4 2
♣ 4

In the match, Ace Bob Goldman couldn't believe his hand was good enough to bring in nine tricks and he removed three no trump to four diamonds. Thus the no trump game was missed but The Aces scored a gain anyway. In the replay, Aces Hamman and Wolff bid four hearts and pushed the opponents to five diamonds for a one trick set and a 230 point net gain.

TODAY'S CROSSWORD PUZZLE

UNITED Feature Syndicate

ACROSS

1 Farm building
5 Where Banff is: Abbr.
9 Subsequent
14 Sickness
15 Make withered
16 Carpenter's tool
17 Circus attractions: 2 words
19 Bird's claw
20 Slur
21 Legume
23 Criterion
24 Black mark
27 In clean condition
29 City ------
31 Takes a whiff
35 Hold title to
37 So. African province
39 Negotiate
40 Stone: Suffix
42 Statutory
44 Assam silkworm
45 Ecclesiastic vestment
47 Aluminum, for one
49 Lose moisture
50 Yield
52 Estate transfer
54 Essence of something
56 Whoopee-maker
59 Cover with concrete
62 Channel
64 Murder: Slang
65 One of the Horae
67 Washing machine cycle: 2 words
70 Trim: Informal
71 Principle
72 Made a big tennis serve
73 Plural pronoun
74 Can. politician
75 Lower in rank

DOWN

1 Founded
2 Nimble
3 Basic
4 Required
5 Wood
6 The Lion
7 Marbles
8 Firebug's work
9 Exactly suitable
10 Motorist's concern: 2 words
11 Piece of gossip
12 Adam's grandson
13 Occupy leased premises
18 Canary's relative
22 Affirmative word
25 Printing style: Abbr
26 Venerated symbol
28 Busy bug
30 Spread unchecked
32 Venomous viper
33 Moderately good
34 Brace
35 Swan genus
36 Send a telegram
38 Subsequently
41 Nickel and iron, i.e.
43 Unsatisfactory
46 Compass point
48 Meat item
51 Signature flourish
53 Continued story
55 Not spoken
57 Letters
58 Grass stalks
59 1/2 quart
60 Irish exclamation
61 Prevent authoritatively
63 Stir
66 Hook and ---
68 Celtic neptune
69 "Night and ---"

SOMA SPIT TATAS
UBER NONA UTILE
PEAT ASTRONOMER
ESTH GEE REPEAT
RECUR DRAGS
ARES DRY HEAD
ERR AIRED CIRCE
REVERSEPOSITION
IDEAS MERIT CRY
SORT BAN PEST
SENDS SAHIB
ENTICE ETA HERA
POWDERSNOW ARAB
ONION ACNE RETE
SENSE WEED ADES

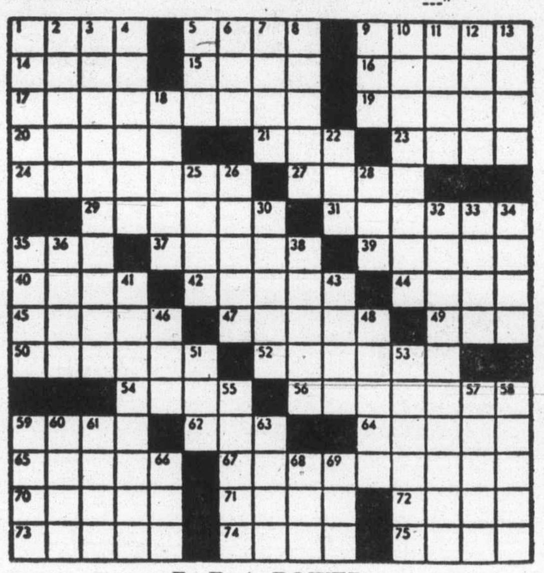

By R. A. POWER

93 CAMERAS, SUPPLIES and PHOTO FINISHING

RENTAL DARKROOMS. BOOK FOR APPOINTMENT. B & W AND COLOR.
Bill's Photo Supply
1672 Douglas 383-7443

NEW!
PENTAX K1000
$199
Bayonet Mount Lens
Open Aperature Metering
1 sec. — 1000 sec speeds
Case extra
CITY PHOTO
1227 Gov't St. 385-5633

Island Colour Labs
Super fast quality film processing. Kodacolor II or Fujicolor II. Competitive prices. In by 10, out by 5.
615 FORT 384-2242

NIKKOR 200MM. TELEPHOTO lens, new, first $150 takes. Call after 6, 382-9940.

SANYO SUPER LXL 250 AND movie screen; both $125 or offers. 382-8490.

PRACTICA 35MM CAMERA, standard screw mount lens. $150. 386-7385.

NEW ELTASOUND 140 MOVIE camera. List $410. Offers. 384-3907.

96 RANGES, STOVES and FURNACES

NOW AVAILABLE
The all-new Texaco oil furnace with the revolutionary flame retention head, proven savings up to 25 per cent in fuel consumption. Harknett Fuel, 384-9381, ask for Ralph Smith or Steve Brown.

OIL FURNACE, 250-GALLON tank, approx. 25 yards of aluminum ducts, vent; $250 or nearest offer. 479-5345, 5:30 to 7:30.

ONE ESSO FURNACE AND tank, 105,000 V.T.U., six years old, works good. Phone between 6 and 8. 385-4137.

MOFFAT, 24", ELECTRIC range, good condition, $80. Please call 479-7044 from 2-6:00 p.m.

70,000 B.T.U. UTILITY GAS FURnace $80. Phone 479-7044 from 2-6:00 p.m.

OIL KITCHEN STOVE, WHITE, automatic oven timer, perfect condition. 382-1984.

VIKING GOURMET (DOUBLE oven) stove. 592-0533.

BURCO PROPANE FURNACE, good condition, $100. 382-5423.

MCCLARY STOVE, AVOCADO, $250. 479-9891.

20" ELECTRIC RANGE, EXcellent condition, $75. 479-3089.

OLDER MODEL 30" MOFFAT range. Reasonable. 477-2459.

97 FURNITURE

4-PIECE LIGHT OAK BEDROOM suite, 8-drawer chest, dresser with 5' round mirror, radio headboard with night tables, $225. 652-3157.

PAIR GOLD UPHOLSTERED Victorian chairs (his and hers). Beautiful condition. $1100 or near offer. 477-5026.

CHESTERFIELD AND CHAIR, gold and green, good condition. 478-7001.

OLDER FURNITURE IN EXcellent condition, bargain prices 386-1096 mornings.

DESK, DANISH, EXTENDING top, 2 drawers, beautiful condition, $125. 477-6355.

CUSTOM BEDS
Captain, $125; mate, $115; bunks, $100. 479-7400.

TWIN LOVESEATS, EXCELLENT condition, new pure rubber fillings, $150 each. 479-3531.

DAVENPORT AND CHAIR, stereo console, bed, 477-9180 mornings or evenings.

COLONIAL STYLE CHESTERfield and swivel chair; $265, good condition. 477-8582.

TWO PIECE HIGH-BACK CHESterfield suite, $70. Single bed, $25, brown chair, $15, 382-4091.

TEAK DESK 60X30, 6 DRAWERS, 2 locking, bookshelves in rear, $200. 592-4251.

97 FURNITURE

Bedding Special
Sealy 3'3" single units, box spring, mattress, roller frame and padded headboard.
Complete $129
ALSO
Limited supply of Queen size units SALE PRICED AT $199.
CONTINENTAL FURNITURE
Free delivery, easy terms
716 Johnson 386-2458

MATTRESSES
WHY NOT
buy your spring filled mattress directly from our factory, good quality at a reasonable price.
6-INCH LATEX
FOAM RUBBER (All Sizes)
posture zone support, clean, hygenic, doesn't sag or lump. 3'3" $109; 4'6", $139; Queen, $179.
IMMEDIATE DELIVERY
GREGG FURNITURE
2306 Douglas 388-7365

CORNUCOPIA FURNITURE
CHRISTMAS SALE
Round oak table and six chairs, $650. Dressers, $110 to $165. Four oak chairs, $125. Desk and chair writing set, $55. Pine wash stands, $65. Interesting curios for gifts.
2569 Penrhyn Street. Cadboro Bay Village. Open Tuesday through Saturday, 10 till 5. 477-0323.

SAGERS' MAPLE SHOPS 386-3841 1802 GOVERNMENT
Victoria's Largest Selectin of COLONIAL FURNISHINGS

HOUSEHOLD FURNITURE FOR $350. Single hide-a-bed, $150, 2 upholstered swivel rockers, $45 each, dining table and 2 chairs, floral design, $50. 3-pce. bedroom suite plus box spring and mattress, $60. 383-9640.

ROSE COTTAGE INTERIORS
Turn of the Century oak table and 4 chairs, $285. Canadiana hutch covers, $125. Press-back chairs and rockers, round table, $185. Oak wardrobe, $125. 1109 Catherine, 382-1789.

CHESTERFIELD AND MATCHing chair, like new. Patterned Rosewood provincial with padded hardwood arms 6'. Yours for $200. Phone anytime 479-9720.

KING SIZE WATERBED FRAME, includes pedestal. Kiln dried pine. Natural finish. Days 382-4811, nights 385-2630.

LOVE SEAT AND CHAIR, IN good condition. Phone before 4 p.m., weekdays; weekends, anytime 592-4763.

MODERN BEDROOM SUITE, single bed, spring and mattress, excellent condition, bargain prices. 386-1096, mornings.

MOVING, MUST SELL, COUCH and chair, two bedroom vanities, one lamp, one rollaway bed, good condition, best offer. 477-9969.

SWEDISH MODULAR ENSEMble, $375; double box spring and mattress. $150; Tiffany, $90; Italian cane rocker, $175. 384-9215.

SMALL DARK FLORAL LOVE seat, $50; chrome kitchen table, $25. 479-2162.

SOLID SWEDISH TEAK TABLE, four chairs, just like new, $200. 383-7475.

DESK, 20X40, 2-DRAWER, $45; rug, 7x9, $15. 382-5612.

DINING ROOM CHAIRS, $21, teak, good condition. 477-6167.

STUDENT DESK, LIKE NEW; $40. 595-2857.

UPRIGHT KITCHEN TABLE, $16. 386-0501.

COUCH AND CHAIR, $50. 595-2409.

BROWN NAUGAHYDE ARMchair and foot stool, $55. 383-9686.

97 FURNITURE

VILAS
The all new Emberglow finish by Vilas now on display for immediate or future delivery.
Large supply of Candlelite finish still in stock.
Free delivery, easy terms, payments start Feb., 1977, FREE XMAS TURKEY with all major purchases good till Dec. 24, '76.
CONTINENTAL FURNITURE
716 Johnson 386-2458

5-PIECE BEDROOM SUITE, older French Provincial. 385-6825.

SOLID OAK TABLE WITH CHARacter and four chairs. 477-7509.

YOUTH BED, GOOD CONDITION. $50. Phone 385-2722.

98 TV, STEREO, RADIO SALES and SERVICE

FOR CHRISTMAS GIVING, HItachi clock radios, 5-band transistor radios, cassette decks, etc. ELECTRON T.V. SALES and SERVICE, 100 Burnside W. 383-5432.

USED 26" PHILIPS MODULAR 4 color TV with doors. 1½ yrs old. 100% Solid State. 6 mos. full warranty. Was $850 new. Now $649.95.
ATLAS STEREO AND TV
763 Fort St. 385-2712

FOR SALE: PHILIPS MANUAL belt drive, automatic return, turntable. Less than one year old. Also, Sony TC 121 stereo cassette player. 477-0616.

C.B. RADIOS
Sales and Service. BALL and SMEMILT Electronics Ltd., 1 West Burnside Rd. — 386-9414.

WHARFEDALE LINTON 2 SPEAKERS REG. $98.96 EA. SPECIAL $59.99 EA.
HUDSON'S TAPE CENTRE
1543 FORT STREET 598-6811

ELAC 625 MIRACORD TURNtable and Pioneer FX 990 receiver, 45 watts RMF per channel, in excellent condition. Total price, $450. 384-9958 after 4 p.m.

18" ZENITH COLOUR TV, TWO months old, under full warranty, $325. Phone 384-9958, after 4 p.m.

ONE UHER STEREO TAPE REcorder; one Tandberg stereo tape recorder plus two mikes; one Tokai CB radio. 477-7561.

HYGRADE RADIO LTD., 815 View Street, your tape cassette centre for Sony, TDK, Ampex. Phillips, quantity pricing.

ONE DUAL 601 TURNTABLE, $200; one Kentwood amp, $200; Warfdale speakers (15"x24"), $200. 385-6880.

GOOD USED 20" COLOR TVS. See at The Friendship Inn, 39 Gorge Road East. 386-8335.

19" PORTABLE COLOR TV good condition, $250. 388-7734 call from 9-4.

G.E. STEREO RECORD player, perfect condition, $40. Suitable for child. 479-5026.

MEDITERRANEAN STYLED ADmirals stereo radio console, $150. Phone before 3 p.m. 595-8874.

HAM RADIO
Yaesu FT101B less than 5 hours use. $700. Firm. 112-537-5495.

25-INCH RCA COLOR TV, French Provincial, excellent condition; $175. 592-4966.

TOSHIBA COLOUR T.V. FOR sale or trade for stereo of equal value. 477-8630.

ONE RCA BLACK AND WHITE TV, portable, 6 months old, very good condition. Coreen, 384-0608.

AGS AND FLEETWOOD 19" PORtable colour televisions. Best offer. Phone 384-8552.

HITACHI RECEIVER, 50 WATTS RMS. 592-6119 between 5:30 and 6:30.

KENWOOD KX620 STEREO deck, new. $245. 384-9215.

19" TV LIKE NEW, $50. 656-1662.

98 TV, STEREO, RADIO SALES and SERVICE

Mais 385-2435
RENT A COLOR OR BLACK/WHITE TV at PENNIES PER DAY
1821 COOK ST.

Butler Brothers
TV RENTALS
1720 DOUGLAS STREET
385-3832

CHRISTMAS SPECIAL
26" PANASONIC console TVs $777.
Free delivery, easy terms, no payment til 1 Feb. '77, FREE TURKEY.
CONTINENTAL FURNITURE
716 Johnson 386-2458

RENT
BRAND NEW TV
FAIR DEAL SERVICE LTD.
Mastercare Maintenance Service for Admiral and Magnavox
3454 Tillicum (at Burnside)
385-7423 385-2836

Rent or Own
FROM
CITY CENTRE TV
OPEN 10 A.M. — 10 P.M.
6 DAYS A WEEK
3970 Shelbourne 477-6971
Next to K Mart in the Mall

AUTO SOUND
Tape Players—Radios
In-Dash AM-FM radio tape players
B.C. SOUND & RADIO SERVICE
931 FORT 383-4731

CAV ELECTRONICS LTD.
755 YATES STREET
MARANTZ, YAMAHA, DALQUIST SAE, DUAL, TEAC, SCOTT, BIC
388-6564

HITACHI COLOR TVS, 20" LUminar 1 with 5 year labour warranty, manufacturers suggested list price $669.99, now only opening special $559.95. S. F. Network Television Ltd. 1000 Tillicum Road. 388-7142.

99 GROCERIES, MEAT and PRODUCE

SPECIAL
For week November 29th — December 4th, free one turkey, approx. 10 lbs. with each side of beef.
Sides — Grade A, 99c lb.
Sides — Grass Fed. 79c lb.
Hind quarters — Red, $1.25 lb.
Alberta Meat Distributors, 1809 Cook Street, 383-3012 or 383-8552.

SAVE MONEY AT HARVEY'S
RED BRAND BEEF
Hind Quarter $1.29 lb.
Sides .99c lb.
Cut, wrapped, frozen
Guaranteed
2709 Quadra 383-2031

Home Made Bread, White or 100% W.W. 16 oz.

	Sliced	Usual
20 Loaves	$7.60	$7.20
8 Loaves	$3.20	$3.04

We're famous for Home Made Bread, Casey's Bakery Ltd., 2032 Oak Bay Ave., 598-2712.

"MEAT" AT McCOLLS
Sides of Grade A Beef 99c lb. Black Puddings, Slicing sausage, White Puddings, Haggis.
PARLIAMENT MEWS
Ste. 5-230 Menzies St. 382-1611

GROCERY STORE CLOSING OUT of business sale everything to be cleared, save up to 25 per cent, Lucky Way Food Market, 2253 Oak Bay Ave.

SUPERB QUALITY VANCOUVER Island Natural bulk honey only 80c pound, your containers. 658-8319 daily except Sundays. Walton Place off Oldfield.

SAANICH ORCHARDS
Macs and Spartans. Off Stellye's X Rd., 652-2009. Open every day.

POTATOES, $2 PER SACK, 652-1546.

APPLES, EATING AND COOKing, 4552 Wilkinson Rd.

100 MISCELLANEOUS FOR SALE

FIBREGLASS CAR TOP BOAT; 110V apartment stove, Coleman stove and cooler, reel lawnmower, bar stools, misc. 385-4192.

SMOKING STAND, ARBORITE brass tea wagon, punch bowl, 12 cups and hooks, and ladle, TV stand with chrome base. 656-5162.

GARAGE SALE 1407 THURLOW Rd. 4 oak twist chairs, stereo, baby things furniture, and miscellaneous, Saturday 9 a.m. to 3 p.m.

INDIAN SWEATERS, MOCcasins, gifts. Best quality. Lowest prices. Sasquatch Trading, opposite Post Office, 386-9033.

REFRIGERATOR SYSTEM FOR van, boat or walkin cooler, 220 volts, plate system. Phone 656-3239 after 6.

McCLARY AUTOMATIC CLOTHES washer, like new, 2 speeds, 6 fabric selection, 3 water temperatures, $165. 382-0781.

VIKING FRIDGE, EXCELLENT condition, magnet doors, self defrost, swivel shelves, was $495, sell $295. 382-0781.

FRIDGE, ADMIRAL, BROWN, 13 cy. ft., in excellent condition, $200 or offers. Phone 386-7238 after 6 p.m.

4'X6' RUG, $10; DISHES, 20 pieces, $15; 2-speed jigsaw variable speed reversing drill, $30 pair. 385-6880.

TWO PAINTED DESKS, $10 each; road racing set, $35; child's table and chair, $5; two bathroom sinks with taps, $10 each. 598-1863.

3 FOUR-PIECE PLACE SETtings of Arabia Ruska Finnish pottery, as new, $65; miscellaneous pieces. 477-2346.

VALOR KEROSENE HEATER, 4,000 BTU, almost new. 592-2528 after 12 noon.

ONE GESTETNER 230 FOR SALE. Asking $150 or nearest offer. 748-1094.

20 FT. SIOUX TEEPEE, COMplete with liner poles and floor, well made, $475. 386-0293.

SINGLE BED, $20; FOUR camper jacks, $85; violin, piano. 479-9414.

WIDE MOUTH GALLON JARS, 5-gallon plastic pails with covers; all reasonable. 383-5511.

WHITE, LARGE LEFT-HAND door fridge-freezer, new condition. $240. 598-6274 after 6 p.m.

CARNIVAL GLASS, LARGE AMEthyst glass vase, florals, electric kettle and novelties. 479-8186.

STORAGE LOCKER AVAILABLE from $10 month. Phone 388-5714. 598-3955. 824 Johnson St., 2nd floor.

MAN'S TAN LEATHER JACKET, size 38, for sale. 382-0304 after 5.

WASHER-SPIN DRYER, NEW. Bargain $150. 479-9468.

100 MISCELLANEOUS FOR SALE

RAWLINGS
tub'n taps
FEATURES OF THE WEEK!
MARBLE TOP VANITY 24"x18"
with faucets, plug and chain $84.95 complete
TROUBLE LAMPS
25 ft.—Only $5.25
PULSATING SHOWERS
Hand or Permanent Type
Only $14.95
WE ALSO STOCK
G.E. APPLIANCES
RAWLINGS TUB 'N TAPS
625 Hillside Ave.
388-7311

NEW AND USED
2-pce. chesterfield suites, $179 to $549. Hide-a-beds, $249 to $398. Swivel rockers, $99 to $159. Wooden rocking chairs, $39.95 to $139. Tub chairs, $99. 8-pc. Oak dining suite, $595. Duncan Phyfe drop-leaf extension table and 6 chairs, $599. Duncan Phyfe drop-leaf tables, $79 to $239. China cabinets, $159 to $319. Corner china cabinet, $289. 5 pce. kitchen sets $79 to $129. Oak wardrobe, $149. Complete bedroom suites, $149 to $399. Single beds, $49.50 to $159. Bunk beds, $119 and $199. Chests of drawers, $29.95 to $149. Dressers, $69 to $159. Electric heaters, $14.95 to $34.95. Fire grates, $7.95 to $19.95. Fire screens, $19 to $39.95. Use your Chargex.
PANDORA FURNITURE LTD.
New and Used Furniture
1050 Pandora Ave. 383-6319

EATON'S WAREHOUSE STORE
HOME FURNISHINGS AT BUDGET SAVING PRICES
749 View St.

AMANA MICROWAVE DEMONSTRATIONS
Every Fri. 6-9 P.M. Sat. 10-4
Major Appliances and carpet at contractor prices
McDONALDS SUPPLY LTD.
370 Gorge Rd. E. 386-6745

VICTORIA'S OWN
Indoor Swap Meet
O.A.P. Hall—1600 Government
Buy and sell in warmth and comfort. Doors open to public 10 a.m. to sellers, 9 a.m.
STARTING SUN., DEC. 5
CALL 383-2394 FOR INFORMATION AND TABLE RESERVATION

WOOD HEATING
Beat inflation and energy shortage by burning wood in a time-tested Canadian made wood and oil combination furnace. Your best standby insurance during a power failure. No cold mornings, filling lasts 8-12 hours. Economy — 1 cord of wood equals 150 gallons fuel oil. Direct enquiries to
PATES SUPPLY LTD.
VICTORIA'S RETAIL WAREHOUSE
3396 Douglas 388-6313

CHRISTMAS SALE
10 PER CENT OFF ENGLISH Hunt jackets, [illegible] and sizes, hunt caps, all [illegible] rubber and leather riding boots, 4-way stretch breeches, colors and sizes, newest watches and English jewelry line. watches and English jewelry line. Circle E Saddlery, 904 Gordon 388-7434. Open till 9 Friday evenings.

PS
"THE PLASTIC SHOP"
2105 DOUGLAS ST., 386-1477. ONE STOP SHOPPING FOR ALL PLASTIC PRODUCTS. Industrial Plastics.

NEW AND USED HOME FURNISHINGS
"Prices you can afford"
SHAGNASSTYS
704 View (downstairs)
Tel. 386-9634

CHRISTMAS SALE
10 PER CENT OFF WESTERN
J. B. Stetson hats, Boulet and Cowtown western boots, Kitties cowboy boots and shirts, fringe leather jackets, leather vests and down jackets. Western Jewelry etc. Circle E Saddlery, 904 Gordon, 388-7434. Open till 9 p.m. Friday evening.

USED SEWING MACHINES
1 only hand machine, 3 console models from $59; Zig Zag portables $79; Elna open arm $89; Elna supermatic open arm $199; Singer fully automatic open arm $249. Many more. All 1 year guaranteed. Sawyer Sewing Centre, 840 Fort St. 388-6228.

CLEARANCE
Reconditioned Typewriters from $59. 2- and 4-drawer filing cabinets from $95. Used desks $95. Open Sat. 9-1.
CITY OFFICE EQUIPMENT
721 Kings 386-8396

THE PERFECT GIFT FOR Christmas, membership in Victoria Diner's service, only $10 per year, send cheque or money order to 2389 Todd Rd., Victoria, phone 382-1510.

BEAN BAGS, BEAN BAG chairs, in a wide range of upholstery velvets, from $39.95 at Snakes and Cushions, Market Square, 383-3355, 382-1266.

CARPETS, MATCHING PAIR, quality sculptured avocado nylon, one 19½x12' — $250; one 12x10½, $150. 598-5764.

ADVANCE 24" FLOOR MAchine, battery operated, good condition. $190. 382-9315.

NEW CRAFTSMAN TOOL SET, almost new; Muntz car stereo system, offers. 642-4496 before 4 p.m.

WEDDING GOWN, SMALL SIZE, traditional style—very full tiered lace. 477-7683 evenings.

ADMIRAL DISHWASHER PORTAble convertible 8-cycle avocado. Like new. $275. 652-2120.

WHITE LEFT-HANDED DOOR fridge with no freezer, $275. 477-7540.

HAVE YOUR LAMPSHADE PROfessionally recovered. 592-6746.

ONE 3M "209" COPIER, ONLY 26,000 copies, $500. Phone 383-6012.

BULLWORKER EXERCISER, $30. 384-9816.

BOOTH'S REAL OLD WILLOW dinner set for 8. 479-7830.

100 MISCELLANEOUS FOR SALE

THE TRADERS
COLOR TV SPECIALS
Special clearance price on color TVs 14" Solid State portable, $359.95; 16" Decorator portable, $399.95; 18" Top of the line cabinet model, $444; 20" Solid State deluxe, $459.95; 26" Contemporary full Credenza style, $610.95.
CHRISTMAS GIFT SUGGESTIONS:
Deluxe recliners, good selection available as low as $159.95; Admiral AM-FM console stereos starting at $269.95; portable B and Ws clearing as low as $98; large assortment of lamps from 10% to 50% off; Admiral AM-FM portable radio with battery, $12.95; stereo headphones $5.99; deluxe AM Wrist radio, $8.99; 8-track tape carrying case, $5.99.
Open Nightly 'til 9
Phone 388-6264
715 Finlayson

Butler GROUP
Butler Brothers
FOR MAYTAG
1720 DOUGLAS STREET
385-3832

VICTORIA LAWNMOWER & MARINE
834 JOHNSON 386-8338

CHESTERFIELD MATCHING chair, coffee table, $90. Upholstered rocking chair, $45. Floor model TV, $75. 5-piece garden furniture, $25. Large assortment lady's and teen's clothes from blouses to formal sizes, 12-16. House plants. Harlequin novels. 4 wigs, $15. Many miscellaneous items. 385-2716 after 2.

RADIAL ARM SAW, BEAVER, with stand $225, automatic washer late model good working order, $195, automatic dryer $125, wardrobe double door attractive hardwood $195, wicker seat chairs 1 with arm $35 each, bed chesterfield and chair $69, double bed complete $49. 386-2501.

SMALL BOY'S AND GIRL'S ICE skates; soccer boots; Cub uniform; tricycle, folding bicycle; crib; wooden windows; wooden interior and exterior doors with frames; cast iron bathtub; flush and wash basin; double stainless steel sink; aluminum storm door; Craftsman 3" belt sander; cardboard wardrobe. 598-4033.

OVER 40 SQ. FT. OF USED CARpet $70; colourful chesterfield, excellent condition, $200; cabinet stereo, $125; beds; dressers; tables; chairs; and numerous household items. 642-3680 after 6 p.m.

16 CU. FT. FREEZER, EXcellent condition, $150. Black and white portable TV, $25. Sewing machine cabinet, $35. Wood skis and lace boots, size 10, $10. Single bed, $25. Day bed, $25. End tables, $8. 656-6864.

NEED A VACUUM?
For the ULTIMATE in HOME CLEANING, SANITATION, and ECONOMY let me show you THE FILTER QUEEN! For your Xmas item plus a preview phone 384-9790 a.m.

3-PIECE SILVER TEA SERVICE, $35; salmon rod, reel and steel line, $37.50, tobacco humidor, large old German, $30; 1 oil painting by Pro. McCoy, $75, 1 Jean Inglis, $30; golf cart, $10; 1 Macramie hanging, with plant, $25. 592-7161.

OIL PAINTINGS
80 OIL PAINTINGS FROM European and Canadian artists, all framed, from $10 to $100. They must be sold. 477-2366 or 598-7997.

"THE COVER UP PLACE"
Poly sheeting from 3 ft. to 40 ft. wide in 2 mil to 10 mil thick at "THE PLASTIC SHOP" Industrial Plastics Ltd. 2105 Douglas and 460 Wallace in Nanaimo. Open 6 days per week.

USED BLDG. SUPPLIES
Tubs, toilets, stainless steel sinks, French doors and all doors, windows, furnaces, tanks, etc., etc. 720 Market Street. 10 a.m. to 6 p.m. every day. 384-3614.

MODEL HORSES
Riding school models, jig saws and horse show games, horse brasses, single and mounted. Circle E Saddlery, 904 Gordon, 388-7434. Open till 9 Friday evenings.

MOFFAT DISHWASHERS—QUALITY Products at a reasonable price. We have exceptional buys: THE MOFFAT GOURMET at only $398, the deluxe EPICURE at only $458. Butler Brothers.

ALL STOCK REFRIGERATORS to clear before stocktake—Come in—We'll make a deal at BUTLER BROTHERS, 1720 Douglas, 383-6911.

MOUNTED SNOW TIRES FOR sale, polyester 4 ply 15" Atlas winter guards, near new $60. Woods deluxe freezer 27 cu. ft. quick freeze unit alarm horn, like new $230. 477-5776.

VILAS RED MAPLE BUFFET and hutch, $200; Coldspot upright freezer, $225; 30" Baycrest range with continuous clean oven. $250. Mel's Bargains, 3460 Quadra, 384-3152.

WALNUT STUDENT'S DESK, $54.50; 7-pce. Imperial Loyalist dining room suite, $375; 9x12 British India rug, $225. Mel's Bargains, 3460 Quadra, 384-3152.

HAVE A PLANT PARTY, INFORmative talk given. Wide selection of quality plants for sale. Free hostess gift. Greenthumb Enprises, 478-9434.

WASHABLE LINED BEDROOM curtains and quilted double bedspread in floral mauve, pink and white. Curtains 45x168". 3 cushions to match. Like new. $70. 477-9478.

WRINGER WASHER, $35; COT, $40; metal wardrobe, $35; lamps, drapes, iron, clock-radio, chair, small table, miscellaneous items. 301 Old Island Highway.

FINDLAY STOVE, EXCELLENT condition: Two water heaters, Eatonia area rug, 100-amp. fuse box. 592-3940.

SILK THREAD, HAND CROCHET, bedspreads or tablecloths, size 92x112, $160; 96x120, $180; 62x62, $65. 384-4292.

LIVING ROOM CARPET, PROPYlon, beige, 16½x10' with underlay, $100. Manual washing machine, $50. 478-2960.

TYPEWRITERS
Used Remington manuals, $99-$129, Capital City Office Machines now at 2727 Quadra Street. 383-5700.

12'X12' SHAG RUG WITH UNderlay, excellent condition, 6 months old, beige, $150. No. 7-147 Niagara Street after 5:30 p.m.

1917 BATHTUB NEEDS NEW home also toilet tank and basin all in good working order, any offers? 386-9581.

4X8 WOODWARDS TOP MODEL slate pool table with accessories, new over $900, asking $500 firm. 477-9668.

MOVING — WASHER, DRYER, freezer, rollaway frame, chairs, vacuum, lawn mower, skis, polisher, piano. 477-4700, 474-1365.

COUNTER TOP ELEMENTS AND built-in oven, $200. Phone after 5, 478-8731.

ONE 11 CU. FT. FREEZER, ONE wringer washer. Call 477-9969.

100 MISCELLANEOUS FOR SALE

AUCTION
1115 Fort St.
FRIDAY at 7:00
FAWCETT W/C RANGE
FINE OLD OFFICE SAFE
Collection XMAS PLATES
Antique & Modern Furniture
KILSHAWS
Auctioneers Ltd.
384-6441

City Police
100 BICYCLES
AUCTION
SATURDAY 9 A.M.
City Police Garage, Fisgard Street
Viewing 8 a.m. Sat.
Till Sale Time

SPEED QUEEN
ACTIVE FURNITURE
566 DAVID 382-8274
Washers from $388
2-YEAR GUARANTEE ON ABSOLUTELY EVERYTHING INCLUDING PARTS AND LABOUR. 10 YEAR WARRANTEE ON TRANSMISSION.
BEFORE YOU BUY
ANY FURNITURE — Come in and compare our everyday low, low, warehouse prices.

INTERNATIONAL KNIVES
New Military Ski repair kits; navy wool pants and toques; army patt. 51 pack sacks; winter military shooting gloves; sports goggles; much much more.
574 yates st. 383-2422
(Across from the Post Office)

THE BAY WINDOW, 577 JOHNson St., has many interesting items for Xmas gifts. Beautiful pieces of furniture, such as mahogany side board, plant stands, lovely dresser, drop leaf desks, oak roll top desk, Georgian brass bed, china jugs and basin, and a variety of china and silver. 384-4547.

DELIGHTFUL ANTIQUES AND collectables. Pewter mugs brass candle sticks, door knockers, oil lamps, bells, China, English prints, dolls, Crockery, salt and pepper, china cats, many other interesting articles. Make excellent Xmas gifts. Red Barn Antiques, 4596 W. Saanich (Royal Oak).

CLEARANCE
3 new printing electronic calculators, $120-$169, 8 used electric adding machines $49-$69. 2 new Victor hand operated cash registers, $199. Capital Office Machines Ltd. now at 2727 Quadra St. 383-5700.

INTERCONNECT
Now has a complete line of new and used telephone answering systems from $250. or lease from $12 per month. 384-0511. 2012 Douglas.

UNIVERSAL TRADING CENTR
584 Johnson, Upstairs Warehouse Bargains. Tools, furniture, antiques, curios, glassware, pictures, stereos, cameras and jewellery. 383-9512. We Buy, Sell and Trade.

CHESTERFIELD SUITE, WARDrobe, painted chest, dining chairs, rocker, screen doors, lamps, fire companion set, bookshelves, carpets, crib, dollhouse. 592-7936.

ATTENTION TAILORS AND UPholsters: Sales and Service to all industrial sewing machines. Sawyer's Sewing Centre, 840 Fort, 388-6228.

Burglas Alarms For Home and Commercial Use. Free estimates.
PRICE'S LOCK and SAFE LTD.
847 Fort 384-4105

STUDENT RENTALS
Manual — Electric Typewriters
CITY OFFICE EQUIPMENT
721 Kings, 386-8396 — Open Sat. 9-1

FOR SALE, SEWING MACHINE, excellent condition, Husquevarna 2000, $500. or will trade, for car. 385-3760.

MOVING: HOUSEHOLD ITEMS for sale; bedroom furniture; Zenith 25" colour T.V. Call between 10 and 5. 592-7755.

GOLD CARPET, 9X12, $50; KENmore washer, near new, $200; stove $90; stove $60; wringer washer $25. 592-4678.

FRANKLIN FIREPLACE EXCLUsive, expensive, unique design, 100% cast iron. Saturday and Sunday, 1268 Reynolds Rd.

FILTER CLEAN VACUUM cleaner, brand new at $150 savings, Saturday and Sunday, 1268 Reynolds Road.

WELL BUILT OLDER TUXEDO style chesterfield, diamond tufted, needs recovering, $195. Mel's Bargains, 3460 Quadra, 384-3152.

LEATHER COAT, FULL LENGTH, red, size 14, new condition. Phone 592-9376.

STORE EQUIPMENT, COOLERS, freezers, show cases, scales, shelving, etc. 478-6050 or 478-5611.

ETCHING PRESS, 30"X48" BED, four months old, by Prague Industries; $1800 firm. 384-3985.

PORTABLE GARAGE APPROX. 11'x20', $250 or best offer. Frigidaire fridge, $50. 479-3289.

PERSIAN RUG, "IMPERIAL KAshan" approx. 10'8"x14'6". Offers considered around $1,800. 595-2857.

GRAYISH GREEN FLORAL three seater chesterfield and chair, four years old, $125. 382-5694.

COMPLETE SAW SHARPENING. Island Saw Co., 617 Chatham Street. 385-5500.

SUPER 8 SOUND SILENT HOME movies, color, B-W, cartoons, comedy, adventure. 478-3114.

SHORT, GREY PERSIAN LAMB jacket, pastel mink collar, size 14-16. 598-2892.

SILVER PLATED WINE AND champagne goblets, ice bucket. 384-4292.

INDIAN SWEATERS, SOAPstone, moccasins, usual gifts. Sidney Art, Sidney, B.C. 656-4812.

CHESTERFIELD AND CHAIR, tables, beds, and '63 Pontiac. 384-7668.

WALNUT BEDROOM SUITE, new condition, $275; Hoover upright vacuum, $45. 592-7448.

OUTDOOR INCINERATOR BARrels, ready to use. Free delivery. $5.95. 383-1328.

2'6"X6'8" EMBOSSED OAK DOOR with hardware, $20. Phone before 3 p.m. 595-8874.

ACCORDION (ITALIAN) 80-BASE, excellent condition, $150, firm. Condenser checker. 478-6055.

DELUXE OCTAGONAL BUMPER pool table with card and dining top closest offer to $250. 479-6162.

GENERAL ELECTRIC WASHER-spin dryer, excellent condition. Offers. 477-2493.

STAINED GLASS WINDOWS, most are excellent. Call for prices. 385-1178 after 6 p.m.

DEEPFREEZE UPRIGHT; SONY tape reel to reel; dinner-set. 592-4958.

WESTINGHOUSE DRYER, USED one year, good condition, $150. 385-3698 after 5 P.M.

FREEZER, 18 CU. FT., GOOD condition, $200. 385-3698 after 5 P.M.

USED STENCIL DUPLICATORS AT INTERCONNECT. 384-0511.

FIVE-YEAR SPA MEMBERSHIP, $600 value for $300. 385-0082.

SLIM GYM, $40. 385-0082.

CHILD'S FLOOR MODEL POOL table, $15. Phone 479-5957.

100 MISCELLANEOUS FOR SALE

SPANISH ELECTROHOME stereo, Colonial arm chair, green brocade tub chair, octagonal table, Colonial love seat, blue love seat, oak coloured buffet, 6-drawer chest of drawers dark wood, Colonial step table, Colonial lamp, white vanity with circular mirror, oak painted white, English Wilton rug, small oak table, brass floor lamp Colonial, Spanish green lamp, GE iron and ironing board, GE cake mixer. 382-3066.

THREE QUARTER BED COMplete with headboard, $75. Roll-a-way bed, $75. R.C.A. stereo, $75. Jack all Jack, $25. Folding boat seat, $25. Underwood typewriter, $95. 6'x9' brown and gold rug, $35. Sheepskin coat, large, $35. C.B. car antenna, $25. Wall jack, $5 652-2453 evenings.

ONE MARK I ACME SEELEY tray unit capacity 2170 cards complete with castor table and cards $150. One Macbee System similar to above but smaller capacity $100; both like new and genuinely half price. Phone 385-1347.

HITACHI COLOUR TV'S 20 LUminar, 1 with 5-year labour warranty, manufacturer's suggested list price $669.99; now only, opening special $559.05. S.F. Network Television Ltd., 1000 Tillicum Rd. 388-7142.

HOUSESAVERS WAREHOUSE
Quality Recycled Building Materials
242 Mary St. 382-8711
Wed.-Sat. 1:30 a.m.-5 p.m.
A Worker Controlled Industry

LIKE NEW SOLID MAPLE round table dinette set, originally $400 asking $250. Antique oak sewing machine, mint condition, manual accessories included, asking $200. Phone after 3, 384-9958.

BASEMENT SALE 1630 ALDERwood. (Blair end) Friday, Saturday. Fisher Price toys, furniture, baby items, household items, clothing.

EXCELLENT CONDITION ELAC Miracord 650 turntable Bobby Orr skates like new size 5, 2 maple 39" beds complete. 477-6120.

NEW DIGITAL CLOCK RADIO, AM, very reasonable, off white, 595-5528.

COMPLETE AQUARIUM (5½ gallons) with accessories, $27. 595-6044.

SXS FRIDGE $250, STOVE $50., wringer washer $25., Dryer $25., Lawn mower $50. Phone 474-1752.

OIL STOVE WITH 2 ELECTRIC elements attached. Student's "Olds" Trombone. 592-0533.

TYPEWRITER, PORTABLE manual Olympia deluxe, like new $125. 384-2002.

WEDDING GOWN, FULL CHANtilly lace, veil and head piece included, $130, size 12-13, 384-7537.

ELECTROLUX VACUUM COMplete with all attachments, excellent condition. 592-3530.

OLD RED BRICKS CLEANED, 22c each. 477-9180 mornings or evenings.

SIX DINING CHAIRS, DUNCAN Phyfe table, clocks, misc. 1045 Balmoral.

USED MOTEL CARPET. GOOD condition, $1.75 sq. yd. 479-9401 eves.

103 MISCELLANEOUS WANTED

CHRISTMAS TREES WANTED RIGHT AWAY
PHONE AFTER 5, 592-3572

LUNDS AUCTIONS
Tuesday — 7 p.m.
Friday — 1:30 p.m.
APPRAISALS
For All Purpose
386-3308

Robinson's

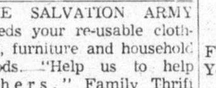

Since 1929
CASH FOR GUNS
YOU SELL — WE BUY FOR CASH!
ANY AND ALL TYPES!
1307 BROAD 385-3429

THE SALVATION ARMY Needs your re-usable clothing, furniture and household goods. "Help us to help others." Family Thrift Stores. Victoria, Sidney and Langford. For pickup — 386-3295.

I NEED ANTIQUES AND COLlectibles, i.e. furniture, china cabinets, desks, round tables, dining room suites, bedroom suites and miscellaneous collectibles. Immediate cash paid. 479-2684.

WANTED: BATHROOM VANITY with sink and taps, toilet bowl, kitchen sink, light fixtures for living room, various carpets. 382-8375.

WANTED: LIGHTWEIGHT TARP, approx. 20x20'. Also Peetz rod and reel. Reasonable. Phone 592-9261, after 5 p.m.

IF YOU ARE MOVING AND have furniture for sale please call 595-7567 or 383-8311.

WE BUY FURNITURE, HOUSEhold goods, pictures, tools, etc. Best cash prices, 386-0462 anytime.

WANTED, POTTER'S WHEEL, and scuba equipment, tanks, regulator and diving console. 479-3204.

OLD CAR BATTERIES, RADIAtors, copper, brass, lead. 383-1328, ask David.

8 TO 10' SWING METAL LATHE in good condition, 382-7515 between 8 and 4.

WANTED TO BUY 1 SET OF barbells, 120-160 pounds. Phone 478-6012.

WANTED OLD TOY TRAINS, any condition. Phone 388-0923 after 6. Ask for Mr. Roberts.

COLLECTOR WANTS PINCUSHion ladies or half-dolls, also road racing set. 479-1974.

ONE USED PROPANE TANK for camper, 20 lb. or larger. 385-0001.

WANTED — SMALL UPRIGHT commercial refrigerator with glass front. 642-5718.

WANTED, CHILD'S WOODEN rocking horse in good condition, used or reasonably new. 383-5276.

WOODEN DOLL'S HOUSE IN good condition. 592-2528 after 12 noon.

WANTED, TALKING DOLL, IN good condition. 658-8830.

BLACKBOARD, LARGE, SUITable for children's room. 592-3940.

WANTED: SHOP MANUAL FOR 1960 Austin Cambridge. 478-2979.

CHILD'S 2-WHEEL SCOOTER, good condition. 592-1710.

FRIDGES AND FREEZERS bought. 598-7422. All-Temp.

MOTORCYCLE TRAILER. 477-7683, evenings.

SELL OLD BOOKS TO THE Haunted Bookshop, 382-1427.

109 MISCELLANOUS TO RENT

SAWYER SEWING CENTRE
RENT TO OWN — Domestic and Industrial sewing machines
840 FORT 388-6228
CLOSED MONDAYS

WHY BUY AND MAKE A MISTAKE? Telephone answering rentals from INTERCONNECT 384-0511. 2012 Douglas.

112 WANTED TO RENT MISCELLANEOUS

PHOTOGRAPHER NEEDS space, 2nd floor walk-up, low rent. Must: plumbing, heat. Prefer: high ceiling, north light or ski light. 382-5300.

115 SWAPS

LIKE NEW, 1975 OLDS CUTLASS Supreme, 1 owner, 9,000 miles, trade for mortgage, or a agreement, 477-9774.

1975 F 350 HEAVY DUTY, 14' van Todco door for? 477-1485.

37' CABIN CRUISER FOR motor home. Phone 386-1558.

40 P LONG-SHAFT SEAGULL for short. 478-3962.

116 COINS AND STAMPS

1967 GOLD COIN SET, $160. 2—1972 Caymen Island $25 gold piece, $90. 2 Empire of Iran gold in case 750 Irals, $80 each. 1975 Bahamas $50 gold piece, $55. Silver 25 -year coin, Reign of George V and Queen Mary, $25. Victoria Press Box 880.

SELLING YOUR STAMPS: SEE our yellow page advertisement under stamps. F. E. Eaton Assoc. Ltd., Vancouver, or phone Victoria, 386-1680.

WANTED: COLLECTOR BUYS old postcards, stamps or envelopes. James 980-2128., 115 West 15th North Vancouver.

SCOTT VOLUME III NOW IN stock. Admiral Stamp & Coin Shop, 849½ Fort St. 384-1315.

117 ART and ANTIQUES

Just in time Christmas. Victorian Mahogany Sideboard, Burl Walnut Credenza. Both in beautiful condition. MAGGIE CAMPBELL'S ANTIQUES. 402 Moss St. Corner Moss St. and Fairfield Rd.

CLOCKSMITH
Repairs, antique clocks, grandfather clocks, watches, parts. Citizens Ltd., 622 Fisgard St. 388-4735.

PAIR GOLD UPHOLSTERED Victorian chairs (his and hers), beautiful condition, $1100 or near offer. 477-5026.

TAPESTRIES. NEEDLE POINTS restored. Blocking, mounting. 477-3924.

FURNITURE REPAIRED. ANtiques our specialty. Phone 478-2539.

SPECIAL CHRISTMAS SALE OF 80 oil paintings by European and local artists. 477-2366 or 598-7997.

MAHOGANY SIDE BOARD, OAK drop front desk, hall tables, etc. Phone 595-2658 after 6 p.m.

YOUR PICTURE REPRODUCtion mounted, antiqued (old effect), 477-3924.

TWO OIL PAINTINGS BY T. Mower Martin, 382-1255.

PAINTINGS, FRAMES, ANTIQUE objects restored. Gilding, 477-3924.

120 GARDEN SUPPLIES

ALL-ALUME GREENHOUSE
Ten standard sizes. Automatic vent openers, heaters etc. For further information, please contact 530 Cairndale Rd. Phone 478-0912.

B.C. GREENHOUSE BUILDERS. For information and brochures write: 783 Hutchinson or phone 385-2841, 385-8445 days or evenings.

WILLOWDALE FARM
Big shrubs, heathers and rhodos. 6447 West Saanich Road, 652-2863.

Fertilizer

BEST COW MANURE, 2 YEARS old, 7 yards, $49, bag $1.75; horse manure, 7 yards $30. 595-0773.

COW MANURE FOR SALE, 6 yards, $42 delivered. Pendray farms. 477-1519.

HORSE AND PIG MANURE $5, pick-up load. 478-7137.

Plowing, Rotovating and Cultivating

DON'S TRACTOR SERVICE
477-3913
We rotovate, plow, cut grass and brush also, loading and hauling.

Topsoil, Rocks and Fill

SCREENED TOPSOIL WITH MAnure and sand added. $11 per yard delivered, minimum 6 yards. Garden sand $3 per yard plus delivery. Road gravel. E. Nixon Ltd Phone 385-4431 or 385-5642.

WELCH'S BOBCAT AND TRUCKing has good quality perc soil top soil, peat soil. Delivered. Reasonable. 658-5501.

BUTLER EXCAVATING LTD. Small delivery specialists for sand, gravel, soil, sack cement, tile, etc. Radio controlled. Phone 652-4241.

NUMBER ONE SCREENED TOP soil with sand and manure. 7 yards for $65, 14 yards $120. Self pick-up load for $18. 478-3322.

BEST SCREENED SOIL, EASY TO spread, 7 yards $63, bag $2.00. Good fill soil, 7 yards $33. 595-8129.

BLACK LOAM TOPSOIL
Bill Bayley Gdn. Centre, 478-8822.

SAND, GRAVEL, DRAIN ROCK, 1-6 yards delivery. Wulf, 656-1990.

125 PETS and SUPPLIES

Duckworth's PETLAND
FOR PETS AND SUPPLIES
Your Downtown Christmas Idea Store
Just bulging with stock and selection.
822 Fort (Opposite CJVI)
384-8732

For a Touch of Distinction
Add a Kaharah Puppy
CKC registered Afghan hound puppies to show homes only. Whelped August 28, blues. S-m creams, black. Champion blood lines, Kaharah Kennels registered. Box 446, St Pierre, Manitoba. Phone (204) 433-7124 or (204) 669-0078.

REGISTERED GERMAN SHEPherd pups. Good temperament. Black and tan or all black. 112-856-5065.

PART SPANIEL PUPS FOR sale — mother purebred Springer Spaniel Enquire at 1159 Finlayson St. 6 to 8 p.m.

REGISTERED YEAR OLD blonde male Afghan, good with children. $225 or best offer. good home essential. 652-3500.

WANTED: JACK RUSSELL TERrior pups, before Christmas if possible. Phone 574-7173, collect 8 to 9 a.m.

ONE COCKAPOO, 8 MONTHS, female, very playful and good with children. $75 or cheaper to good home. 382-1659.

MALE ENGLISH POINTER-IRISH Setter, 11 months, excellent temperament, to loving home only. 386-6693.

BORDER COLLIE CROSS, REGistered female, seven months old. Great with kids, well disciplined. 479-9676.

TWO ALL-BLACK KITTENS, part Burmese, looking for good home. Phone 477-5353.

2-YEAR-OLD FEMALE COLLIE, despises chickens. 642-3340 after 1 p.m.

BLACK POODLE PUPPIE, 6 months old, asking $120. Phone 382-9475 after 5.

BEAUTIFUL BLUE-EYED ALASkan Malamute cross pup female, 7 weeks, free. 385-0260.

10-GALLON AQUARIUM WITH supplies, $50 or best offer. Phone 656-2294.

TWO FEMALE MEDIUM-SIZED puppies, 10 weeks old, $10. 383-6986.

AFGHAN PUPPIES, UNREGIStered, to good homes only, $75. 385-9696. 383-5407.

REGISTERED RED BONE COON hound pups, papers. Excellent hunters. 477-7695.

GOLDEN RETRIEVER, MALE, 9 months old, purebred with papers, $200 or best offer. 723-2896.

125 PETS and SUPPLIES

IF YOU NEED PROTECTION and a loyal friend, we have two male black and tan Doberman puppies. Sired by Canadian American Champion Kay Hill's man of the year. Phone after 5, 479-2358.

SPRINGER SPANIEL PUPS FOR sale. Liver white or black and white, 9 weeks old. Phone 479-4006 or 479-3239.

FREE SHEPHERD PUPPIES, ready for Christmas, can be delivered Christmas morning. 479-1942.

REG'D SHETLAND SHEEPDOG pups. Can-am Champion blood lines. Phone 723-5959.

40-GALLON AQUARIUM AND accessories, $110 or best offer. 598-2073.

LOVABLE LITTLE BLACK POODLE puppy, male, 3 months. $75. 382-1345.

P.B. OLD ENGLISH SHEEPDOG puppies, ready now. Phone (604) 285-3691.

FREE KITTENS, FOUR MANX, one part Manx. Phone 384-6273 between 6 and 7.

LHASA APSO, 1 YEAR OLD male, good with children. 595-8430.

FRENCH FEMALE BULLDOG puppy for sale. 382-3825.

KITTENS FREE, TO A GOOD home, 595-5172.

8-WEEK-OLD KITTENS TO GOOD homes only. 382-7515.

CANARIES FOR SALE. SINGERS $22, Hens $10. 478-1146.

2 PURE WHITE MALE KITTENS to good home, phone 479-4853.

READY AT XMAS AFGHAN pups unregistered. $50. 382-5402.

TWO CANARY CAGES WITH stands, $20 each. 595-2857.

LARGE RABBIT HUTCH WITH 2 rabbits, $25. 479-7050.

BEAGLE PUPPIES, $75, READY for home on Dec. 20th. 384-6628.

TWO TABBY KITTENS FREE. 382-3357 after 4.

128 LIVESTOCK SUPPLIES and EVENTS

CHRISTMAS SALE
10 PER CENT OFF WESTERN
J. B. Stetson hats, Boulet and Cowtown western boots, Kitties cowboy boots and shirts, fringe leather jackets, leather vests and down jackets. Western Jewelry, etc. Circle E Saddlery, 904 Gordon, 388-7434. Open till 9 p.m. Friday evening.

CHRISTMAS SALE
10 PER CENT OFF ENGLISH
Hunt jackets, colors and sizes, hunt caps all sizes, rubber and leather riding boots, 4-way stretch breeches, colors and sizes, newest watches and English jewelry line. Circle E Saddlery, 904 Gordon 388-7434. Open till 9 Friday evenings.

MODEL HORSES
Riding school models, jig saws and horse show games, horse brasses, single and mounted. Circle E Saddlery, 904 Gordon, 388-7434. Open till 9 Friday evenings.

9-YEAR-OLD GENTLE WELSH mare to good family home only, child has sadly outgrown, would make excellent games pony, $150 firm. 642-3475.

TO GOOD HOME, REGISTERED TB gelding, 13 years, gentle disposition, English or west, 15.2 hands, $500 or highest offer. 477-6617.

HEREFORD COWS, 2 WITH calves, $450 each; 16 hands gentle mare, not for novice rider, $300 or nearest offer. 642-3340 after 1 p.m.

CHRISTMAS SPECIAL: BEAUTIful 3-year-old palamino filly with flaxen mane and tail; can board until summer. (112) 743-5135.

FOR YOUR HORSE SHOEING and trimming, cold or hot and corrective shoeing. Call Allan Card at 652-3257.

FRESH JERSEY WITH HALF SEmintol calf. Older steers and heifers. Shetland pony. 384-1216 office hours.

BOARD AVAILABLE ON OLD West Saanich Road for one horse with mine. Arrangements flexible. 479-3310.

GOOD SUPPLY OF LEATHER chaps now in stock. Circle E Saddlery, 904 Gordon, 388-7434. Open till 9 Friday evenings.

ENGLISH SADDLES WANTED. Circle E Saddlery, 904 Gordon Street, 388-7434.

CORTINA ENGISH SADDLE 18" seat, excellent condition, $125 complete. 479-1439.

ONE EIGHT-YEAR-OLD horned black ram, $40. Phone 656-2864.

BEAUTIFUL REGISTERED thoroughbred, 16 hands, just vetted, completely sound. 652-2444.

1 MILK GOAT FOR SALE, $50; 1 Billy, $30. 642-3424 or see at 1964 Kaltasin.

HAY AND BEEF FOR SALE
No Sunday business. Phone 652-1620. Delivery, large quantities.

HORSES BOARDED METCHOSIN area. Box stalls, lighted ring, riding instruction available. 478-8069.

1500 LBS. FLUID MILK QUOTA for sale. Write Box 414, Parksville.

BOAR SERVICE. PHONE 652-5770, 6922 Veyaness Road, Saanichton.

RAINED ON HAY — $1.00 A bale. 112-743-2768, Mill Bay.

REGISTERED AYRSHIRE FAMIly milk cow. 478-0252.

130 HEAVY EQUIPMENT AND MACHINERY

MELROE BOBCAT
HABITAT 2000
994 GOLDSTREAM AVE.
478-0811 DL 00784A

SPECIAL!
10 Micron filters, 6 pack $36.30
25 Micron filters, 6 pack $68.70
Wisconsin engine, 6 pack $17.70

Your Island dealer for Allis Chalmers-Melroe Bobcat Tractors.

1974 941 CAT LOADER AND backhoe, 5-man Bombardier, 1972 Cat D4, 36" pads; 1972 540 John Deere skidder, 1973 Ford 3/4-ton truck, 11½' Vanguard camper, 1963 4-ton 16' Van, truck canopy. 652-3898.

YANMAR SMALL DIESEL TRACtors, Industrial and Marine engines now available at Stanwood Equipment, 652-1231.

1973 JOHN DEERE 410, R.O.P. canopy, 4,700 hours with or without truck and trailer. 112-338 8206 or 112-338-8280.

1974 MACK TANDEM GRAVEL truck, 14-yard Nahanni box, excellent throughout, 60,000 original miles, $24,500. 743-9044.

FOR RENT WITH OPERATOR 8 ton hydraulic mobile crane. Max. 58'. 479-9621.

404 TIMBER JACK, LOG SKIDder. 478-3865.

1968 CASE 580 BACKHOE, 478-3865.

135 FARM IMPLEMENTS

MF Massey Ferguson
STANWOOD
EQUIPMENT SALES LTD.
Industrial—Agricultural
TRACTORS
6805 VEYANESS
652-1231
"YOUR LOCAL MASSEY DEALER"

J. GRIEVE MOTORS LTD.
7865 E. SAANICH ROAD
652-1642 days 652-4192 eves.
Have Vancouver Island's largest stock of good used and reconditioned farm tractors and equipment.

145 COMMERCIAL VEHICLES

INTERESTED IN A DATSUN 280Z? You can now lease one. For appointments call Terry Cramp, McCallum Motors Leasing Ltd., 382-6122. D-00850A.

LEASE A VOLVO
Phone Jim Bryson 384-1161
Brian Holley Motors
3319 Douglas St.

150 CARS FOR SALE

McCALLUM DATSUN VOLVO
McCallum Motors Ltd.
DOWNTOWN
1101 YATES AT COOK,
382-6122 Dlr. Lic. 00850A
COL.WOOD
1836 Island Highway
478-1741 Dlr. Lic. D-00850A

PREMIUM TRADES

IMMACULATE

76 HONDA CIVIC Hatchback, 4 spd. Sunroof, mags, radial tires, radio tape, many more deluxe options $4295

76 MAZDA 808 4 dr., 4 spd., radio $3295

75 VALIANT custom 4 dr., 6 cyl., AT., PS., P.B., Radio, vinyl roof. $3995

74 PONTIAC VENTURA 4 dr. 6 cyl. AT, P.S., P.B., radio, new tires $3695

74 TOYOTA COROLLA 2 dr., 4 spd. $2695

73 CRICKET 2 dr., 4 spd. radio $2295

72 FORD F100 custom sport PU, V-8 AT, P.S., P.B., H.D. susp. Canopy HD. bumper $3195

72 DATSUN PU, 4 spd., radio, mirrors, bumper $2095

72 DATSUN 510 2 dr., AT., radio. New radial tires. $2195

72 CORTINA S.W. radio $1995

71 DATSUN 510 4 dr., 4 spd. radio. $1595

69 MERCEDES 280 SE., A.T., P.S., P.B., AM-FM radio, leather interior, air conditioned. Only 55,000 mi.

ALL BCAA INSPECTED

LADY'S SPECIAL
1975 Pontiac Astre 2-door hatchback with automatic transmission, power steering and radio. This one-owner immaculate car has only 11,000 miles. For personal service phone Charlie Peterson now at Empress Pontiac Buick GMC Ltd. 382-7121 or res. 592-0458. DL-01227A.

NOVEMBER SPECIAL
1968 MUSTANG CONV. 289 Auto, P.S., P.T., Radio, Lime Green, White Top. $1475 B&B CAR SALES 385-4121, 3233 Douglas DL1C 00794A.

1970 FAIRLANE 500 2 DR. H.T. V-8 Auto. P.S. P.B., Radio Tested, Canary Yellow, Black Vinyl Roof, Special $1675 B & B CAR SALES 385-4121 3233 Douglas St. DL1C00794A.

1972 TOYOTA CORONA HARDtop, automatic, radio. Only 21,000 miles. Beautiful condition throughout, $1775. Appointment to see 384-1721, 477-0510, Sports Classic Cars, 2825 Bridge, D-13451.

1974 FIREBIRD, 8 CYLINDER automatic, PS and brakes, radio, white leather upholstery, original owner, excellent condition. $3,950. 477-9177.

1973 FORD GALAXIE, 2-DOOR hardtop, automatic, PS and brakes, radio, electric windows, vinyl roof, 1 owner, excellent condition, $2,250. 477-9177.

1971 VOLKSWAGEN SQUAREback station wagon, automatic, radio, snow tires, low mileage, excellent condition, $2,195. 388-6228 or 479-1343.

1971 PONTIAC LEMANS 2-DOOR hardtop, 350 cu. in. engine, automatic, power steering, power brakes, excellent condition, $2,800. 743-9185.

ORANGE 70 BOSS 302 MUSTANG, low mileage, good running condition, $2995. Phone after 6:00 please. 382-2032.

1966 RAMBLER STATION wagon, 6 cylinder, standard shift, second owner, just tested, very clean, asking $695, phone 598-5479.

'74 SUPER BEETLE, SUNROOF, cassette player, AM-FM radio, excellently maintained, $2,500. 537-5008 after 5.

'73 FIAT 128, LOW MILEAGE, excellent condition, $2400. 479-5189 after 6, 385-6313 days.

1970 OLDS CUTLASS SUPREME excellent condition, best offer. Phone 745-6205.

'71 PINTO, 10,000 MILES ON NEW motor, mags, tires; $1200 firm. 385-4248.

GAS SAVING 1971 PINTO, LOW mileage, excellent condition; $975. 479-7429.

1967 FORD GALAXIE 2-DOOR hardtop, power steering, power brakes; $500 or best offer. 385-6880.

56 BUICK SPECIAL, LOW MILEage; offers. 479-5293.

1974 VOLKSWAGEN PASSENGER Van, excellent family car. Good condition. $4000. Will accept trades. 386-6290 or 479-8362.

1975 FORD LTD LUXURY LANdau power windows, air, 14,000 miles only, $5,950 or best offer. 388-6275 pager 654.

MUST SELL, '72 VW SUPER Beetle, excellent condition, $1925, negotiable. 595-8061.

1952 MINI MINOR, RENAULT, excellent shape, tested June '77. Asking $650. After 5 p.m. 386-2695.

1967 VOLKSWAGEN BEETLE, must sell, leaving town, car in good condition, offers. 385-5889.

AUSTIN 1100, '65, GOOD RUNning order, tested. $500 O.N.O. 595-5340, 6 to 8 p.m.

'69 MUSTANG, 68,000 MILES, good condition, tested, $1,750. 383-8840, 479-4215.

1966 VOLVO 122, 2-DOOR, GOOD condition, $1,000 or best offer. Duncan 746-5909.

1972 DATSUN 1200 AUTOMATIC, radio, 19,300 miles, tested, $2,150. 477-9404.

'69 ACADIAN TWO TONE, 307 AUtomatic, 75,000 miles, $1400. 595-4963.

67 CHEVELLE CONVERTIBLE, ET Cragar mags, $1,100 or offers. 386-2589.

1974 CHEV BISCAYNE 400, NEW transmission, tested, $2,400. 383-7769.

1969 VOLKSWAGEN SQUAREback, automatic, good condition, just tested. 385-6326.

'67 DODGE MONACO 500, FIRST reasonable offer takes. 388-7925.

'72 CORTINA 4 DOOR, 4-SPEED standard, radial tires, 598-4466.

'67 AUSTIN 1100, GOOD RUNning condition, $600. 658-5192.

1968 DATSUN 1600 SERIES. $595 or closest offer, 598-8604.

FIAT SPYDER, AS IS. $300. 479-2073.

TESTED 1959 MORRIS, $135. 383-7335.

'68 VW STATION WAGON, offers. 386-2581.

ENSIGN CHRYSLER PLYMOUTH

ENSIGN'S PRE-CHRISTMAS SALE

BANK FINANCING
13.5%— annual % rate
O.A.C.

74 Fiat 124 Convert.
75 Toyota S-W
75 Mercedes Benz 280S
74 Jaguar XJ6
73 Satellite Regent, S-W
71 Fury II
66 Olds Toronado
70 Toyota
70 Chrysler 300 Conv.
75 Valiant
76 Duster
74 Ranchero Squire
75 MGB
70 Marquis
75 Scamp
75 Ford LTD
74 Malibu Classic
75 Monaco
73 Plymouth Barracuda
75 Pontiac Ventura
75 Honda Civic
74 Ford Rancher
73 Meteor
66 Pontiac S.W.
67 Austin
72 V.W. 411 S.W.
69 Dodge Dart
75 Chrysler Cordoba
71 Chrysler
73 Buick
74 Torino S-W
76 Dodge Colt
75 Torino, S-W
75 Ford Custom 500
72 Chrysler Newport
76 Volare
75 Gran Fury
73 Volvo 145E S.W
74 Gran Torino
71 Buick Skylark
73 Pontiac Firebird
72 Valiant Scamp
73 AMC Hornet
71 Volkswagen S.W.

PLUS MANY MANY MORE

ENSIGN
Chrysler-Plymouth
Ltd.
DOWNTOWN
YATES AT COOK
Dealer licence number
D495A
386-2411
Open Weekdays
Till 9:00

EMPRESS
PONTIAC BUICK GMC TRUCK
Pontiac Buick LTD.

FEATURING
OUR LARGEST USED
IMPORT CAR
SELECTION IN
THE PAST 12 MONTHS
OPEN
Mon.-Thurs. 9-9
Fri.-Sat. 9-6
2867 Douglas at Topaz
382-7121 D.L. D01227A

1972 MUSTANG CONVERTIBLE, light blue, white top, 302 automatic, power steering, power brakes, extra snows, 53,000 one owner miles. Excellent condition. Best offer. This beauty is a good investment. 388-7858, or 477-8077.

1975 PLYMOUTH FURY STATION wagon, 318 V8, P.S., P.B., radio, 2-way power window tailgate. Six wheels, mounted snows, 19,000 miles, $4400. 479-3911.

1973 TWO-DOOR FORD GRAN Torino Brougham, automatic, P.S., PB, radio, air conditioning, 31,000 miles. Asking $3085. 479-8466.

71 VEGA KAMMBACK, MAGS, floor shift, radio, excellent condition. $1000. 478-0995.

1972 PINTO HATCHBACK, sunroof, 4 speed, 44,000 miles, asking $1800. 477-0405.

72 VEGA HATCHBACK, $1200 OR offers; reasonably good shape. 478-1120 after 5 p.m.

73 FORD PINTO RUNABOUT, fender, good condition; $1650. 383-5054 evenings.

1967 VAUXHALL, EXCELLENT condition, low mileage; offers. 383-2875.

NEED BIGGER CAR, MUST sell 1975 Celica GT 5 speed; $3700. Phone 656-4158.

DEAL ON FIAT, 1974 124TC, 4-door sedan, 11,000 miles, sand colour, $2800/753-6937, Nanaimo.

63 VW BEETLE, GOOD CONDItion, tested; $325. 479-3674 or 478-8355.

74 TOYOTA COROLLA STANdard, 34,000 miles, tested, very clean; asking $2375. 595-8471.

IMMACULATE 71 DODGE COLT 2 door, 4 speed, extras, $1350. 385-5260.

You can expect
A Great Deal
From . . .
Cornell
CHEV/OLDS
Cadillac
CHEVROLET TRUCKS
Sales/Service 385-5777

OPEN 'TIL 9 P.M.

EVERYONE'S Trading For CHEVYS

SO many people have traded with us for New Chevrolets that we are stocked with many different types of pre-owned autos. Here are just a few of the many beautiful cars on our Used Car Lot.

ALL OF OLDS QUALITY
1974 CUTLASS S
2-DR HTop
V-8, automatic transmission, power steering, power brakes, radio.
Mileage 27,250
PRICE $3,995

A TRANSPORTATION BARGAIN
1970 FORD Galaxie 500
2-DR HTop
V-8, automatic trans, power steering, power brakes, radio and vinyl roof.
Mileage 56,450
PRICE $1,495

IDEAL FAMILY CAR
1970 CHEV IMPALA
4-DR HTop
V-8, automatic, power steering, power brakes and radio.
Mileage 66,455
PRICE $1,995

1976 CHEVROLET SILVERADO
¾ TON
Camper Special, 454, V-8, power steering, power brakes, automatic transmission and factory air conditioning.
Mileage 5,021
PRICE $6,995

1974 DATSUN PICKUP
4-spd. with radio. A clean, straight unit.
Mileage 32,895
PRICE $2,895

YOUR
Reasonable Offer
ACCEPTED

DON'T forget to inquire about our "EXTENDED SERVICE PROTECTION WARRANTY" TODAY!

FINANCING AVAILABLE ON THE PREMISES

CORNELL
CHEV-OLDS LTD.
3050 Douglas—385-5777
Dealer Licence D-00681A

THINKING HONDA?
Think
Honda Car Centre
for Price
Selection
Service

PRICED FROM $3422

WHERE THEY HAVE IT ALL TOGETHER AT THE

HONDA
HONDA car centre
YATES AT QUADRA
386-6707
DEALER LIC. 846A

1969 AUSTIN 1300 AUTOMATIC, 40,000 miles, very clean, just tested, $885. Appointment to see 384-1721, 477-0510, Sports Classic Cars, 2825 Bridge, D13451.

63 PONTIAC 283 AUTOMATIC, immaculate condition inside and out, tested till Nov. 77, $900 or best offer. 382-7718.

1964 FORD FAIRLANE 500 2 DR. H.T. V-8, Radio, New Paint $675 B&B CAR SALES, 385-4121, 3233 Douglas, DL1C 00794A.

peter pollen ford
FORD

7 DAY MONEY BACK GUARANTEE

Buy with Confidence "with Victoria's Finest Used Car Guarantee

1976 MAVERICK $4295
1975 PINTO $2995
1975 PINTO SW $3195
1975 TOYOTA CORONA $3795
1975 FORD SW $4495
1974 OLDS CUTLASS $3495
197 VEGA S.W. $2495
1973 MUSTANG F.B. $3595
1972 GRAN TORINO $2495
1972 CHEV IMPALA $2495
1971 MAZDA 1800 $1295
1969 CHRYSLER NEWPORT $1695

4 Wheel Drive
1976
FORD TRUCKS
POWER STEERING, POWER BRAKES, RADIO, DELUXE CANOPY LOW MILEAGE
$6295

GOVERNMENT TESTED

BANK FINANCING

7-Day Money-Back Guarantee

PETER POLLEN FORD
YATES AT COOK
384-1144
D00745A

S&H TOYOTA

76 TOYOTA COROLLA 4 door, automatic $3895

76 TOYOTA COROLLA 1200 4 door, 4 speed $2995

75 TOYOTA COROLLA 2 door, automatic $3195

75 VW RABBIT 4 speed, radio $3995

75 TOYOTA COROLLA 4 door, automatic $3495

74 VEGA Hatchback automatic, radio $2995
1 W Warranty

73 TOYOTA MK II 6 cyl., automatic $3895

72 CORTINA GT 2 door, 4 speed $1895

71 FIAT convertible $1495

71 VEGA STN. WAGON 4 cyl., 4 speed $1295

68 TOYOTA COROLLA 2 door, 4 speed $1095

Saunders and Hitchman
Sales & Service Ltd.
2040 Cadboro Bay Road
At Fort and Foul Bay
Dealer Lic. 00566A
592-2471

1972 SUPER BEETLE, EXcellent condition, low mileage, extras, for information phone 385-5615.

1963 BUICK 4 DOOR SEDAN, V8 automatic, power steering, power brakes, good shape, $425. Also 1966 Ford Super Van $850. 479-1202.

65 CHEVY II, STANDARD, radio, tested, good shape, $450. 478-9706.

73 MAZDA 808 2-DOOR COUPE, 4 speed, $1895. 474-1342.

1970 MINI, GOOD CONDITON, $1250. 386-8103.

THREE POINT MOTORS
Mercedes-Benz
DATSUN

76 DATSUN
Pickup, 10,000 miles. $3,895

75 COMET
Coupe, automatic, power steering, radio. $3,795

75 DATSUN 710
4-door, vinyl roof. $3,695

75 MAZDA
Red station wagon. $3,595

75 BEETLE
Fuel injection, AM-FM. $2995

75 TOYOTA
Corolla, 9,500 miles $3195

74 DATSUN 710
Station wagon. $3,795

74 DATSUN
Sportruck. $3,395

74 COMET
Only 12,000 miles. $3,395

74 DATSUN B210
4-door, radio. $3,295

74 AUSTIN
Marina automatic, radials, 8,500 miles. $2995

73 VW CAMPER
Like new, 30,000 miles. $5,795

73 MAZDA
Station wagon. $2,395

72 SPITFIRE
Silver Triumph, radials. $2,795

72 TOYOTA
Corona wagon, automatic. $2,795

72 DATSUN
Sportruck. $2,595

72 VEGA
Automatic, hatchback. $2,395

69 WESTPHALIA
VW Camper. $3,595

69 OLDS
Delta 4-dr. hardtop. $1,395

69 CORTINA
51,000 miles. $1,095

68 MONTEGO MX
2-door hardtop, only 47,000 miles $1,995

66 BUICK
Special, 4-door. $1,095

2620 GOVERNMENT at HILLSIDE
385-6737
Dealer Licence D-00740 A

HORWOOD MAZDA
DOWNTOWN
810 Johnson at Blanshard
385-1451
Dealer Licence D-00803A

DEMO SALE

EXAMPLE:
MAZDA 1800 PU. HD rear bumper, HD moulding. Low mileage $3495

USED CARS
76 MAZDA sdn. $2995
74 DATSUN B210, auto. $2895
75 VOLKSWAGEN $3195
73 MGB Roadster $2995
72 CORTINA sdn. $1695
71 BUICK 2 dr. HT., air conditioned $1595
70 CUTLASS Supreme 2 dr. HT. $2595
70 TOYOTA auto $ 695
69 VIVA, tested $ 595
67 DATSUN $ 695
TRAV-L-MATE camper for import truck only $1695

NO REASONABLE OFFER REFUSED

COLWOOD LOT
1619 Island Hwy.
478-8211 Dlr. Lic. D-01264A
TUES.-FRI. 9-6
SAT., 9-5

74 VOLKS Beetle $2895
73 PINTO S.W. $2595
71 VW 411 Sedan $1695
68 TOYOTA $ 895
66 BUICK Skylark $995

ALL CARS CARRY PRICE TAGS

100% FINANCE O.A.C.
Bank of B.C.

1969 T-BIRD, FULLY EQUIPPED, 2 door, red with black vinyl roof, power windows, power steering, power seats, power disc front brakes, tilt and swing away steering, cruise-a-matic control, radial tires, 63,00 0original miles, faithfully serviced, exterior and interior well maintained in immaculate condition, powered by a 429; offers. 478-5941.

ONE OWNER
1971 Buick Skylark 4-door sedan with only 41,000 miles. For personal service on this mint condition car, phone Charlie Peterson at Empress Pontiac Buick GMC Ltd., 382-7121, or residence 592-0458. DL 01227A.

ARTS CAR SALES
310 BAY 383-8302
CARS AT LOWEST PRICTS
ANYWHERE D-00286A

1973 PINTO SQUIRE WAGON, 4-speed, radio, radial tires, 39,000 miles, excellent condition. $2,600. 382-5697.

'74 SPORTS SATELLITE SEBRing plus 25,000 miles, 400 4 barrel, factory headers. Asking $3,900. 595-0203.

1973 CAPRI, V-6 2600, DECOR INterior, sunroof, $3,000. Phone 386-6944.

PLYMOUTH FURY II, 1971 4-door sedan. Will accept older car in trade. Asking $1700. 474-1417.

"FORD GALAXIE, V-8 POWER steering, power brakes, $500 or best offer. 385-6880.

DOUGLA VW VOLKSWAGEN
PORSCHE
AUDI

DRIVE
VW RABBIT
FOR
SAFETY ECONOMY
AND
Performance

EXCELLENT SELECTION OF 76 and 77 MODELS NEW and DEMONSTRATOR

RABBIT SPECIALS
76 Deluxe 2 door, 4 speed, radio, finished in yellow. Demo! $4695
76 Custom 4-door automatic, blue. Demo! $4495
76 Custom 4 door, 4 speed, radio, green. Demo! $4295
75 Deluxe 2 door, 4 speed, radio, red $3995
75 Deluxe 4 door, 4 speed, radio, yellow $4295

PREMIUM USED
75 ASTRE "Woody" station wagon. Roof rack, and radio. $3595
75 DATSUN '610' station wagon. 4-speed, radio, and low mileage. Very clean! $4295
74 PINTO, automatic, vinyl roof and deluxe package! $2995
74 AUSTIN MINI, 4-speed, very clean! $1995
73 OLDS CUTLASS SUPREME, automatic, power steering, power brakes, one owner $3995
72 VW 411 wagon, 4 speed, radio, one owner, BCAA tested $2895
71 VW BEETLE. 4-speed, radio, and only one owner! $1995
70 VW Fastback, 4 speed, radio, very clean $1895

BEETLE SPECIAL!
75 VW CUSTOM BEETLE. 4-speed, and radio. Diagnostic checked. $2495

VW CAMPERS
LARGEST SELECTION OF NEW AND USED VW CAMPERS ON VANCOUVER ISLAND! WESTFALIAS, SAFARIS, CONVERSIONS, AUTOMATICS AND STANDARDS.

100% FINANCING O.A.C. SCOTIA PLAN

Douglas Volkswagen Ltd.
Porsche - Audi
3329 Douglas Street
388-5466
Dealer Licence 00341A

1963 CHEV BELAIR 2-DOOR sedan, 6, automatic, power steering, good body, good tires, recently over $800 worth of repairs, $390 or offers. 595-1452.

'67 MUSTANG, 6 STANDARD, good shape, $1250. Must be seen to be appreciated. 478-9843 or 478-1362.

MUST SELL — 1974 ASTRA GT, 36,000 miles, 4-speed, radial tires and studded snow tires. $2600. 748-9288 Duncan.

1½ YEAR OLD MAZDA 808, 4 speed, radio, 15,000 miles, mint condition, $2950. 385-2026 or 384-8075 page No. 463.

57 CHEV, 2-DOOR HARDTOP, IMmaculate condition, must be seen, 390-4233, Nanaimo.

64 PLYMOUTH FURY, AUTOmatic, tested, owner left province, must sell. 384-6069.

1966 FALCON 4 DOOR, 6 AUTOmatic, tested, good transportation. $550. 386-1991.

1968 FORD GALAXIE 500, 2-DOOR hardtop, 302, radio, new tires, brakes and exhaust. $950. 382-3398.

1966 FORD FAIRLANE 2-DOOR hardtop, tested, needs paint; best offer. 386-7288.

1965 VOLKSWAGEN DELUXE, priced right for quick sale; $350. 598-6342 after 5 p.m.

71 DODGE COLT, GOOD CONDItion, mini-hemi, body damaged; $550. 652-1395 after 5.

1974 DATSUN 260Z 2+2, 10,000 miles, asking $5,750. Dave English 385-8063, or 386-1496.

'64 PONTIAC, '66 FORD, offers. 479-1482.

1965 VALIANT SLANT 6, AUTOmatic, $550. 592-3196 after 4 p.m.

MOVING MUST SELL 69 MACH 1, $2800 or best offer. 384-9046.

'68 COUGAR, GOOD SHAPE. 595-8814.

1965 OLDSMOBILE AS IS, $300 OR offers. 382-1102.

1974 MGB, 21,000 MILES, EXcellent condition, $3400. 385-7635.

75 HONDA HATCHBACK, 20,000 miles, $2600. 642-4451.

77 METEOR 50,000 MILES, V-8, Good condition. Offers. 477-6364.

SUBURBAN MOTORS

HOME OF
LINCOLN, MERCURY, MONARCH, METEOR, COUGAR AND XR7, COMET, BOBCAT, '76 CAPRI II AND FORD TRUCKS!

LUXURY! LUXURY!

75 CADILLAC Coupe de Ville. Low, low mileage, and fully equipped including air conditioning. Finished in yellow and black.

75 MONARCH GHIA, 2-door. V-8, automatic, power steering, power brakes, radio. Finished in red!

75 COUGAR XR7. V-8, automatic, power steering, power brakes, radio. Finished in brown!

74 BUICK CENTURY LUXUS. V-8, automatic, power steering, power brakes, radio, air condition. Finished in brown!

74 CAPRICE ESTATE Wagon. V-8, automatic, power steering, power brakes, radio, air conditioning, Finished in cream!

72 MONTEGO VILLAGER, 10-passenger station wagon. V-8, automatic, power brakes, power steering, power windows, radio and air conditioning! Finished in brown.

72 COUGAR XR7. V-8, automatic, power steering, power brakes, radio. Finished in brown.

4-WHEEL DRIVES
4 ONLY
FORD F150, 4x4s, WITH BOX COVER. V-8, 4-SPEEDS WITH POWER STEERING AND POWER BRAKES!
$6195 ea.

Excellent selection of new and safe buy Gov't tested used cars to choose from.

ASK ABOUT OUR
EXTENDED WARRANTY
YOU CAN PUT IT ALL TOGETHER! AT SUBURBAN!

WIDE OPEN UNTIL 9 P.M.
Monday to Friday
6 p.m. Saturdays

SUBURBAN MOTORS
3377 Douglas St.
386-6131
Dealer Lic. 00863A

INFLATION FIGHTERS

74 DART, auto $2647
73 PINTO, auto. $2347
72 TOYOTA Auto. $1782
72 IMPALA, auto. $1827
70 RIVIERA $3282
70 PONTIAC, auto. $841
70 MAVERICK $1147
69 Country Squire $1422
69 BEAUMONT Ht. $1720
68 CHEV, auto $425
68 CHEVY II, auto $927
68 CYCLONE, auto. $1314
67 PLYMOUTH S-W $879
67 CUTLASS, auto. $920
67 REBEL, auto. $597
66 CHRYSLER auto $347
65 AUSTIN 1100 $425
62 CHEVY II auto $149

Instant
"NO-RED-TAPE"
Credit

Palm Motors
3342 Oak St.
386-8385 D-00611A

GREAT OFFER
'72 Toyota Celica — excellent condition in and out. New paint, mags, tape-deck. Sips gas. $2500 or best offer. 383-6571.

65 PONTIAC CONVERTIBLE, good condition, needs head gasket; best offer takes. 595-1638.

1973 AUDI 100 GL, AUTOMATIC, good condition, must sell. 382-1913.

67 DODGE DART 6-CYLINDER automatic, $900. 479-6392.

Brian Holley MOTORS LTD.
VOLVO
FIAT
LANCIA

SUPER ECONOMY
SAVINGS

65 RAMBLER wagon, two tone white, and green. Tested, good runner $719

65 RAMBLER wagon, 1 owner, new clutch, reliable transport $989

67 MERCURY Marquis, 67,000 miles only, full power, leather, air cond. $989

68 EPIC wagon, 35,000 miles, super clean, slight gearbox noise $649

70 TOYOTA Corona, 4 cyl., 4-spd., good radials $977

XXXXXXXXXXX

70 VOLVO 144 4-spd., gleaming grey, red cloth interior, radio, Michelin radials. Sold new by us, outstanding $2,695

71 VOLVO 145 auto. wagon, a really exceptional example. Elegant dark green, tan vinyl interior. Radio and custom roof rack. $3,595

71 AMBASSADOR, 4-dr., local car, 50,000 miles only, metallic silver, dark blue interior, radio, air cond., etc. In really exceptional condition. An unbelievable bargain at $1,695

72 MAVERICK 4-dr., 6 cyl., auto., power steering, 38,000 miles, red, black interior, radio. Super clean. $2,695

Brian Holley
Central
2 Blocks North of
Mayfair Mall on Douglas
384-1161 Dealer Lic. 00903A

De Pape

67 Rolls Royce
4-Dr Silver Shadow. Loaded

76 Corvette L-82
Loaded, air, stereo

72 Mercedes 280
SEL 4.5 Auto, P.S., P.B., Air

73 Mercedes 450 SL
2 tops. Hard top and convertible

76 Toyota 4x4
landcruiser, 4 W.D., warn hubs

73 Mustang
302 auto., P.S., P.B., 19,000 mi.

70 Mustang conv.
302 auto, P.S., P.B., sharp

75 Nova SS
350 4-speed, P.S., MAGS

76 Honda Civic
Bargain $2,995

75 Honda Civic
Bargain $2,695

72 Vega GT
Bargain $1,695

74 Fiat 124 Spyder
5-speed, radio, low miles

73 Datsun 240 Z
sunroof, 4-speed, vinyl top

67 Acadian Canso
2-Dr. HT., 327 V-8 4-speed, mags

69 Pontiac wagon
V-8, auto, P.S., P.B., Tilt, air.

Many More

DePape Motors Ltd.
760 JOHNSON ST. 384-8035
D-00264A

WILLE Has

66 RAMBLER 6 cyl. auto. $ 695
68 DATSUN PU and canopy $1095
68 FALCON Futura wgn. $ 995
68 MUSTANG Fastback $1995
69 AUSTIN Mini Van $1295
70 FORD Pickup Camper $3495
72 SUPER Beetle $2195
73 MAVERICK, 6, auto. $2495
73 GMC ¾ ton long van $3895
73 DODGE Explorer ¾-ton $4295
74 GMC ¾-ton long van $4495
74 GREMLIN X, 19,000 miles $2895
74 MUSTANG Ghia, 6, auto. $3895
74 TOYOTA PU, auto. $3195
76 V'GUARD 22' M. Home $17,950
76 CAPRI II, sunroof $4795
76 FURY, fully powered $4695
77 DODGE Van conversion $5795

Many more to choose from

PLUS
SPECIAL OFFER!
$400 OFF
WINDOW PRICES ON
'76 Used Fury's
With Factory Warranty

WILLE MOTORS LTD.
Dlr. D-13645
3240 Douglas at Cloverdale
382-2313
OPEN 9 A.M. to 6 P.M.

66 BUICK SPECIAL COUPE, SECond owner, immaculate, 375 Wildcat V-8, P.S., P.B., radio, new first line tires all round, $500 sun roof, just had complete $150 tune-up and new first quality paint job, needs nothing. $1495. 388-6481 or 477-1001.

150 CARS FOR SALE

Speedway MOTORS LTD.

AUDI PORSCHE VOLKSWAGEN

CLEARANCE OF CAMPERS AND TRUCKS

76 VW CAMPER, 4-speed, pop-up top, white in color, under 10,000 miles. WAS $8920 TO GO $7695

75 DODGE CLUB CAB, pickup, deluxe interior, 318, automatic, power steering, power brakes, radio, blue and white in color, WAS $5495 TO GO $4395

QUALITY USED

76 VW Scirocco
76 VW Rabbit
76 VW Camper, auto.
75 VW camper
75 Ford Granada
75 Ford, PU club cab
75 Audi Fox
75 Chev 9 pass. bus
75 Audi Fox Wagon
74 Vega
74 VW deluxe Beetle
74 VW Thing
74 VW camper
74 Cougar XR7
74 VW camper auto.
73 Porsche 911
73 Cougar XR7
73 Ford Grand Torino
72 VW Safari camper
72 Pontiac convert
72 VW 7-pass. bus.

'77 RABBITS WITH FUEL INJECTION TEST DRIVE ONE TODAY

DOWNTOWN 971 Yates Street at Vancouver

Dealer Licence No. D-00486A

385-2415

GOOD BUY '72 Chev Kingswood wagon, 9-passenger, ps, pb, automatic, rear window defog, radio, rear speaker, great condition. 592-1124, anytime after 12 noon.

75 CHEVROLET MALIBU, LOW mileage, excellent condition. Offers. Call Stephen 382-0968 after 5 p.m. 385-4408.

66 BUICK WILDCAT, V8 465, four-barrel, consul 3-speed automatic, full power, hijacker. Asking $550. 474-1485.

'69 PLYMOUTH FURY III, IN good condition. Leaving country must sell for $850 or best offer. 382-5892.

'74 OLDS CUTLASS. 2-DOOR white on colour, 21,000 miles. Asking $3,500. Phone after 6 p.m. 478-5344.

'58 CHEV BELAIR 2-DOOR hardtop, radial chrome mags, new paint, good shape, best offer. 592-4322.

'63 CHEV 283 AUTOMATIC, REbuilt trans, for sale whole or in parts. Phone between 6 and 8. 385-4137.

74 PONTIAC CATALINA WAGON, excellent condition, air power equipped, new radials, 34,000 miles, first owner; offer on $4500. 537-9770.

1975 V.W. LAGRANDE, sunroof, radials, Bosch headlights, excellent shape all around. 656-7196.

67 PONTIAC PARISIENNE, power steering, power brakes, good shape; $600 or best offer. 478-1855. To view at 751 Meaford.

1960 VOLVO 122, 4 DOOR, NEW brakes, clutch, transmission, runs well, house trained. 383-3084 after 6 p.m.

1965 BUICK LESABRE 4 DOOR, good mechanical condition and tires, must be sold; $300 or best offer. 592-7508.

'70 CAMARO 350, ONLY 50,000 miles, excellent condition. call 479-8454 after 6.

1974 GREMLIN X, WELL MAINtained, exceptional condition, after 5. 658-1046.

1974 BARACUDA, EXCEPTIONAL condition, low milage, after 5. 658-1046.

1968 CAMARO 327 AUTOMATIC, excellent shape. Phone 592-6337, after 6 p.m.

1971 MG MIDGET, VERY GOOD condition, tested, radials. $1700. 595-7090 or 384-1047.

67 COUGAR, 3 SPEED STANdard, clean, runs good, $850, 477-0548.

1969 AUSTIN AMERICA, GOOD condition, tested. Best offer. Phone after 6 P.M. 385-3698.

1968 AUSTIN MINI VAN, CUSTOM interior, tape deck, shag rug, radials. Phone after 6 P.M. 385-3698.

1970 DART SWINGER, SLANT 6, automatic, excellent condition, $1475, 478-2075.

MUST SELL, '72 TOYOTA CELICA, excellent condition, $2195. 382-0859.

MOVING, MUST SELL, 1968 Envoy Epic station wagon, good condition, best offer. 477-9969.

1969 OLDS CUTLASS SUPREME. Good condition. $1,595. 1081 Trans Canada Hwy.

1968 OLDS CUTLASS SEDAN, power brakes, steering, white, $1350. 479-4947.

'67 MUSTANG 289 V-8 AUTO., console, 68,000 miles, turquoise, best offer takes, 477-0784.

1967 FORD, V-8 AUTOMATIC, new brakes and tires, $475, call between 6 and 8, 385-5208.

150 CARS FOR SALE

AMC AMERICAN MOTORS

Announces! $250 REBATE ON NEW 76 and 77 PACERS!

1976 & 1977 PACERS Covered by the AMC Buyer Protection Plan 11, 24 Months or 24,000 Miles!

There's more to an AMC

REG MIDGLEY MOTORS LTD. 736 Cloverdale 385-8756
Dealer Lic. D00247A

Millstream CHEVROLET

75 BUICK SKYHAWK. V-6, automatic, power steering, power brakes and radio. Under 6,000 miles. Finished in silver-blue. $4595

74 NOVA 6 cylinder automatic, power steering, radio. 1 owner. Very low mileage. Finished in gold $3495

73 JEEP COMMANDO 6 cylinder automatic, power steering, radio. Finished in orange with white top. $3895

71 INTERNATIONAL ½ ton pickup, 8 cylinder, automatic, radio. Finished in red. $2095

65 CHEV panel, 6 cylinder, 4-speed. Ideal for the weekend fisherman. $ 995

WE OFFER INTERNATIONAL WARRANTY ON THE MAJORITY OF OUR USED CARS!

Millstream Chevrolet Ltd.
1730 Island Highway
474-1211
Dealer Lic. D 01384A

PLIMLEY
BRITISH LEYLAND
1010 Yates 382-9121

74 AMC GJ5 Jeep $4295
74 JAGUAR XJ12, dark green, 4-door, luxury sedan $12,295
74 TRIUMPH TR6, powerful 6 cylinder convertible $4695
74 VOLKSWAGEN BEETLE green, 4-spd. $2695
74 PINTO 4-Spd., 2-dr., bronze $2695
73 MAZDA RX2 $2195
73 DATSUN 1200 $1895
69 AUSTIN MINI, Green., low mileage $895
68 AUSTIN 1800 $850

FOR THESE AND OTHER FINE UNITS, CONTACT ONE OF OUR SALESMEN.

Wes Downey
Rick Restell
Randy Prime
Paul Croy

Dealer Licence 572A

72 CELICA
4-speed, radial tires, AM-FM radio, new paint, reasonably priced at $2195.
PAINTER MOTORS LTD.
1513 QUADRA at PANDORA
D-00346A 385-0122

1972 MAZDA, EXCELLENT CONdition, tested, real bargain, only $1295. 477-0695.

1972 CORTINA STATION WAGON with roof rack and tape deck, very good shape, $1600. 477-9668.

1968 CORTINA, AUTOMATIC, good condition, $600 or best offer. 382-7334.

1975 MUSTANG 11, 6 AUTOMATic, many options, trade considered. 478-0524 after 6.

1972 SUPER BEETLE, SUN roof, radio. Excellent condition, $1900. 656-6965, 652-5680.

1974 CHALLENGER, BEAUTIFUL shape, must sell. $4900, offers. 477-8529

1976 GREMLIN X, 15,000 MILES, lots of extras, 384-7016.

1970 MAZDA 1200, COUPE, BEST offer, call after 5, 474-1714.

150 CARS FOR SALE

METRO TOYOTA

'76 SELLOUT!

NEW 76 TOYOTAS From Under $3000

73 MGB
74 Fiat
68 Barracuda
69 Olds Conv.
70 Chevelle 396
73 Pinto
75 Bobcat
69 XR7 Conv't.
72 Duster
72 Corolla
73 Corona
74 MK II Wgn.
70 Torino GT
65 Chevelle Con.
72 240Z
72 Camaro
73 Scamp
72 Challenger
71 Fiat Sports
73 Olds
68 Charger
73 Datsun 510
73 Celica
75 Corolla
74 Vega
70 Mercedes
74 Charger
69 Chev. Van
73 Sprint
72 El Camino
72 Dodge Van
74 Hilux P.U.
74 Datsun P.U.

250 NEW & USED UNITS TO CHOOSE FROM!

BCAA INSPECTION On Most Units '71 Up

AND REMEMBER! NO REASONABLE OFFER REFUSED

100% FINANCING AVAILABLE O.A.C.

Open 9 am.-9 p.m.

CALL NOW! 386-3516

Metro Toyota Ltd.
625 Finlayson
Dealer Lic. 00431A

METRO TOYOTA

76'S
New Dart 2 dr. special edition full luxury package. Only $5200.
New Aspen 2 dr. V8 P.S. P.B. radio, full warranty. Only $4368!!
New Charger Sport, V8 A P.S. P.B. To many extras to list. Only $5692!
For more exceptional prices on other units. Ask for TOM HOWELLS at 384-8174 for attentive service at VICTORIA DODGE CHRYSLER 819 YATES DL00867A.

J. C. Motors Ltd.
837 YATES 384-0921
75 OLDS TORANADO $7995
75 CHEV. Nova, 6 stnd. $3595
74 CORONA MK II $3495
72 GRAN TORINO Wagon $2495
72 MGB radials $2995
71 CHARGER V-8, auto. $2195
70 DODGE Dart V-8, auto $1995
70 PONTIAC sdn. $1295
69 RIVIERA loaded $2995
69 CHEV. wagon, V-8 auto. $1795
68 FALCON wagon, std. $1295
D-00115A

1968 DART 2 DR.
6 cyl. auto, radio. New paint, excellent transportation. Call Bud Maindonald at VICTORIA DODGE CHRYSLER for the personal touch, 384-8174, or Res. 386-8115. DL0086A, 819 Yates.

RETRACTABLE
59 Ford Skyliner, excellent condition. Must be sold by Dec. 6. Owner leaving town. Will take partial trade. Phone 386-8351, extension 21.

'67 LAURENTIAN, 4 DOOR, brakes, shocks and muffler system recently replaced. Good radial tires, city tested. $595 or best offer, 74,500 miles. Phone 5 to 8 p.m., 477-5641.

1973 TOYOTA
P-U & Canopy. Extra clean. One owner. Automatic. Ask for Bud Maindonald, 384-8174, VICTORIA DODGE CHRYSLER, or Res. 386-8115. DL0086A 819 Yates.

1963 PONTIAC PARISIENNE CUStom sport 2-door hardtop. One owner since new. Immaculate condition, fully equipped including bucket seats and automatic floor shift. $1000. 658-5361 evenings.

68 VALIANT
318 automatic 4-door, bucket seats, low miles, liver with black vinyl roof, Yates Auto Sales, 388-7722, D.L. 01610.

150 CARS FOR SALE

4-SPEED
1969 Olds 442, red.
1969 Mach I, blue.
Yates Auto Sales, 388-7722.
D.L. 01610

1969 PLYMOUTH SPORT SATELlite, 2 door hardtop, 318, power steering, power brakes, bucket seats, radial tires, console 3-speed automatic, mags, $1400. 382-2926 after 6.

1972 OLDS DELTA ROYALE CONvertible, power steering, power brakes, power windows, in excellent condition. Also 1969 Austin Morris 1100, serious offers only. 383-6511 from 9 'till 5 weekdays.

1974 MONTE CARLO
A-1 condition only 20,000 miles, one owner car, seeing is believing. For personal sevice call DEREK WICK at Empress Pontiac Buick 382-7121 residence 595-2062. 01227A.

1970 PONTIAC WAGON, 350 V-8 automatic, power steering, power brakes, high mileage but in good shape. Must sell before weekend. $1,200 or best offer. 479-6834.

70 MONTECARLO, V-8, POWER steering and brakes, tilt steering, radials, new front disc brakes, nice celan car. $1950 or nearest offer. Phone 595-0585 after 5 p.m.

'76 RABBIT, 3,000 MILES, OPtional mag wheels, bright yellow, insurance forces sale, 753-6042, Nanaimo.

1967 TOYOTA CROWN 6 CYLINder less than 50,000 miles, near perfect condition, new snow tires, etc. 479-7975.

COMPACT 1965 VAUXHALL sedan, mechanically good, clean, new battery, 2 spare wheels, tires, $300. No. 24-3430 Seymour Ave.

'70 MAVERICK, 2 DOOR, 6 CYLinder automatic, low mileage, radio, excellent shape throughout. Offers on $1,395, 388-5735.

'68 CHEVELLE EL CAMINO, 396, headers, ¾ cam, 4-barrel, Mechanic's special — offers on $1495, 385-7078.

1974 PONTIAC ASTRE, EXcellent condition, eight months warranty left. Asking $2,400. 478-1649 after 6 p.m.

MUST SELL, '73 FORD CUSTOM, excellent condition. Offers. Leave message for Tom Bower at 478-9086.

1973 Z-28 CAMARO, 56,000 MILES, 4-speed, power steering and brakes, special suspension, radials. $3,800 or obest offer. 479-8166. Rob.

73 CAPRI 2600, V-6, 4-SPEED, 36,000 miles. New mags, radials, snows. Tape deck, AM radio. 477-8057 between 4 and 6 p.m.

68 MUSTANG FASTBACK GT, power steering, power brakes, 390 3-speed automatic, good condition, $1900. 478-4914.

'69 FAIRLANE 500, EXCELLENT throughout, tape deck, new shocks and exhaust, sacrifice at $850, worth much more. 595-1267.

70 MAVERICK, RADIO, RADIals, tested, runs great, clean, $1150 or trade. 479-8445 between 5 and 7 p.m.

1971 FORD TORINO SQUIRE STAtion wagon by original owner, fine condition throughout, $2350, phone 477-6610.

1969 DODGE SWINGER, 340 auto., very good condition, $3000 or best offer, no triflers, 478-0069 after 5.

'74 PINTO STATION WAGON, 2300 automatic. Roof rack, studded tires, superb condition. Well below market value, at $2795. 479-7778.

MUST SELL, '71 FORD CUSTOM 351 four-door, best offer. Phone 385-2722.

'67 MUSTANG FASTBACK, V8 automatic, 289, excellent condition, $2200. 598-6053.

'65 SUNBEAM, LOW MILEAGE, good running condition, new set of tires, $800. 477-8446.

1973 MINI 1000, TAPE DECK, RAdial snow tires, tach, mags, 384-8960 after 6.

1972 CHRYSLER NEW YORKER Brougham excellent condition. 479-9163.

'71 ROADRUNNER, 383 4-SPEED, needs front end work, offers. 385-4915.

1967 MERCURY STATION wagon, running condition, $400. 642-3340 after 1 p.m.

65 VOLKSWAGEN STATION-wagon, tested, body in excellent condition. 477-1063.

1975 PLYMOUTH CRICKET 4-speed, $1995. 388-7874 9 a.m. to 5 p.m.

1973 DODGE COLT WAGON
Radio, 18,000 miles! Superb, clean, recently checked. $2099. 477-6617.

RARE 66 AMBASSADOR DPL 66,000 original miles, mint condition $1500 or offers. 385-7666.

69 MUSTANG, 428 V-8 COBRA Jet, really good shape. 386-8538 Del between 6 and 9.

55 T-BIRD, $5500. D. MACDonald at Red Lion Inn, after Friday, phone 274-7481, Vancouver.

1970 RENAULT 16TS, RADIO, MIchelin tires, excellent condition. 382-2622 10 to 5, 382-1049 after 6.

72 BUICK LE SABRE ONE owner, 2 door hardtop, as new, offers. 479-6932.

1965 COMET STATION WAGON, good running order, best offer. 388-7734, call from 9-4.

1973 TOYOTA CORONA DELUXE wagon, automatic, radials, excellent condition, $3,000. 383-2555.

1966 ACADIAN CANSO SPORT deluxe, V-8, 4-speed, good shape. $1,600 firm. 479-2987.

'73 VEGA PANEL, ET MAGS and radials. Tuft Upholstery. Must be seen. Phone 385-5475.

62 AUSTIN MINI
$400 or offers. 477-2618.

'71 DATSUN 1200, TESTED TIL August '77, clean; $850. 598-7734.

'68 BEAUMONT CUSTOM, 4-speed, $2,000 or offers. 479-8840.

'73 MONTE CARLO 350, 23,000 miles — $3995. 479-2583.

67 FIREBIRD, LOTS OF extras, offers. 383-3994.

68 CORTINA, LOW MILEAGE, $450. Phone 743-5208.

1974 TOYOTA COROLLA, 5-speed, radio, $2500. 478-8791.

75 CELICA ST, $3950 OR OFFERS. Phone 385-0260.

1965 VOLKSWAGEN, NEW PAINT, good motor, $600, 478-0250.

WHITE 1974 CELICA, AUTOMATic, 22,000 miles. 474-1648.

151 SPORT, IMPORT CARS

1972 RED MGB SPORTS CAR, excellent condition, radio-tape deck, Michelin radials, studded snow tires .477-5203.

MUST SELL '73 CAPRI V-6, good condition, mags, Michelins, cibies, tape deck. Offers. 479-4919. 1161 Reynolds.

1974 VOLVO 142, GRAND LUXE, fuel injection, overdrive, only 23,000 miles; offers. 479-6892 evenings.

1967 CORVETTE COUPE, 427, 4-speed, beautiful condition. 746-7885 Duncan.

1975 FIAT 128, LADY DRIVEN, only 11,000 miles, snow tires, $2500. 478-7373.

1973 FIAT 128, 22,000 MILES, RAdials, beautifully maintained. $1,800. 383-1290.

1967 MERCEDES 250S
Immaculate condition, white with navy interior, 652-4353.

TR3 TOTALLY RESTORED, beautiful, open to offer, 477-0912, after 5:00.

'73 FIREBIRD ESPRIT, T-A RAdials, 2-barrel 400, lots of extras, immaculate shape. 658-5960.

XMAS SPECIAL
1960 Corvette, must be seen, $4500. 3080 Carroll St. 383-0224.

70 B.M.W. 2002 T.I. SILVERblue, like new. $4,200 or best offer. 477-7852 evenings.

1973 RENAULT GORDINI, FUEL injection, power windows, hatchback, cassette. 479-5453.

1974 FIAT, 124 SPORT COUPE, extras. Phone 479-8728.

1974 TR6, 16,000 MILES, OVERdrive. Excellent condition, must sell. 385-6813.

1972 TR6, EXCELLENT CONDItion, 35,000 miles, highest offer. 595-7585.

1965 VOLVO 122S EUROPEAN model $950. 386-3076.

'70 MERCEDES, $4,800. 384-1249, Bernie.

1967 FIAT 1500 CC SEDAN, RADIals, radio, clean. $495. 595-1645.

1970 FIAT 124 COUPE, 5-SPEED, good condition. 477-7509.

151 SPORT, IMPORT CARS

MINT
74 TR6. Immaculate cond. only 16,000 miles. Phone Tom Howells, 384-8174 for details and personal service. VICTORIA DODGE CHRYSLER, 819 YATES DL0086A.

"PERFORMANCE PLUS"
Your opportunity to view my very fine Datsun 280-Z — offered at $6495. Replacement cost $8,000. Telephone: 384-3868, 9 a.m. to 7 p.m. Serious inquiries only.

1952 MG-TD — COMPLETELY restored. 7,000 miles on rebuilt engine. Rare find for connoisseur of vintage British cars, $8,500. 112-668-4648 days, 112-263-0757 evenings.

27-YEAR-OLD CLASSIC
MK 5, aguar salon, excellent condition throughout, (very similar to Rolls Royce) $6500. 658-1073 after 5:00 p.m.

1974 MG MIDGET, 13,000 MILES. Immaculate. December clearance, $2485. Appointment to see 384-1721, 477-0510, Sports Classic Cars, 2825 Bridge, D-13451.

1968 LOTUS EUROPA REBUILT engine, new radials, Koni shocks, distributor, suspension, bearings, lots of parts, $3,200. Phone Laurie, 658-1188.

1971 FIAT 128 FOUR-DOOR sedan, radio, standard, maroon, black interior, 36,000 miles, $1300 O.B.O. Phone days 478-2316, evenings 598-1260.

MUST SELL BY DEC. 10, '74 MGB. In good condition. Best offer above $3,000. Phone 477-6981 after 6 p.m. Ask for Ron. F 403.

TO SETTLE AN ESTATE 1973 Toyota Corona, 2-door hardtop, 4-speed trans, sun roof, 19,000 miles. 479-5625 after 5 p.m.

1974 DATSUN 260Z, $4900 OR best offer. 388-6998.

154 TRUCKS, BUSES and VANS

CAMPER TRUCKS

75 TOYOTA Long Box, 20,000 miles, C-W Travelmate camper $5,695

73 CHEV CHEYENNE ¾ ton, loaded, 34,000 miles, C-W 75 Vanguard 11 ft. deluxe camper $8,690

74 FORD 350 1-ton, 30,000 miles $5,695

76 FORD ¾ ton super cab, 7,500 miles, C-W 9½ ft. Vanguard $9,890

Also 3 CONVERTED VANS— Offers

S. J. PEDEN LTD.
D13-432
2855 QUESNEL ST., 386-3464

5 ONLY
1968 Chevrolet 2-ton trucks 6-cyl. 4-speed, cab and chassis
X-City of Victoria
First come first serve basis clear out prices
$1295 Each
VICTORIA DODGE CHRYSLER
819 Yates St.
Dealers Licence No. 00867A

ONE MONTH OLD
1976 Dodge 200 Adventure SE (Special Edition). Fully equipped, V-8, automatic, power steering, power brakes, only 1400 miles on unit. Super deluxe interior and exterior package. New FM 8-track quad stereo. Also stock AM radio. Split rims, 16" tires. Also '76 Galazie deluxe canopy, all panelled and insulated. Still under full warranty. Make an offer. May consider older truck as part trade. Frank, 479-4697 or 385-2022.

1971 TOYOTA LANDCRUISER. Needs new soft top. Warren hubs, $3950. If you want it and can't afford it, don't come. If you want it and can afford it, come to 608 Cornwall Street afternoon. (Extras.)

1975 CHEV ½-TON WITH FIBREglass canopy, 8 cylinder, automatic transmission, PS, heavy duty suspension package, heavy duty bumper, immaculate condition, used for pleasure only. Original owner. $4,450. 477-9177.

FORD 600 LOUISVILLE DUMP, 2 speed, single axle, 6-yard box, 44,000 miles, new brakes, new rubber, asking $6500. '65 Ford 250, 4x4, $1,000 or best offer. Call 629-3258 or 629-3373, Pender Island.

1976 DODGE CUSTOM WINDOW van, 6800 miles, V-8 automatic, power steering and brakes, sleeps 5. New price was $7700, now $6950. Call Salt Spring Island 537-9354. Will bring to Victoria for viewing.

71 FORD ½-TON, 47,000 MILES, 4-speed trans., 4-wheel drive, radio, 15" wheels, G30 rubber. Very good condition throughout. Best offer on $3,500. 479-6131, after 6 p.m.

1975 FORD F-150, SUNROOF, power steering, power brakes, 360, 4 speed, radio, canopy, low miles, A-1 shape. $4200 firm. 384-1868, 3811 Carey Road.

1971 INTERNATIONAL, 550 DIEsel tilt cab, 167" wheel, 5 speed, 2 speed rear end. 1971 GMC pickup 350 with canopy, 38,000 miles, $2700. Greaves Moving, 388-7808.

COLLECTORS ITEM: '41 Dodge pickup, flat head 6, stock, 3-speed stick shift, running boards, $200 firm. Can be viewed 790 Arncote off Millstream, phone 474-1636.

'75 FORD F250 ¾-TON, V-8 4X4, 4 speed, power steering, power brakes, radio, 34,000 miles. $5500. 656-4791.

1973 BLAZER 4X4, V-8 AUTOMATic, PS, PB, new white spoke wheels and 11-15 tires, $5,495. Will take trade. Phone 112-746-7506.

1960 WILLYS 4-WHEEL DRIVE pickup, ¾-ton with camper, 28,000 miles, excellent throughout, $2,150. 595-6793.

1954 CHEVROLET PANEL, needs motor work — not running. Best offer. 479-1015 (days) or view at 483 Burnside.

1971 WESTFALIA, 15,000 MILES on new motor, excellent condition, $4,395. 477-7713 and after 6 p.m. 658-5685.

1976 ¾-TON SIERRA CLASSIC, 2,000 miles, with a trailer package. Will trade. $7,195. Call after 6 p.m. 658-5685.

1974 MACK TANDEM GRAVEL truck, 14-yard Nahanni box, excellent throughout, 60,000 original miles, $24,500. 743-9044.

1974 GMC CUSTOM ¾-TON, 350 motor, 4-speed, PS, PB, dual tanks, camper plug-ins, top condition, $4150. 478-0245.

1974 FORD ¾ TON, 4X4, 300 6 cylinder, power brakes, radio, winch. Asking $5800. After 5, 385-0194.

'52 WILLYS JEEP TRUCK 4X4 with winch also spare running gear. 479-2162.

1972 GMC ½-TON TRUCK, 6 CYLinder, excellent condition, Phone 384-0174 or 112-752-3117.

70 FORD ¾-TON, NEW MOTOR and trans. automatic 360 cu. in. extras. 382-3343.

'64 LANDROVER 88, 4X4. PARTly camperized. Needs some work. Offers. Call 384-1440.

1972 ECONOLINE SUPER VAN excellent condition, must sell $2100. 479-2368.

FOR SALE 1966 FORD ½ TON 352 cu. in. automatic transmission. 478-9367.

DODGE ¾-TON PICKUP FOR sale, with canopy. Phone 383-8359 after 4.

1973 INTERNATIONAL ¾-TON, power brakes, power steering, 345 V-8, automatic, $3,100. 652-2862.

'72 BLAZER 4X4; V-8 AUTOMATic; PS, PB, radio, tape. Above average! Trades? $4,195. 652-1329.

'58 AND '64 JEEP TWO-WHEEL Wagoneers, sell or swap. 2724 Cadboro Bay Road, 592-9246.

'69 FORD VAN STANDARD transmission, excellent running condition, $2000. 479-1439.

'74 JEEP, 28,000 MILES, GOOD condition, asking $4800 or closest offer. 384-5700.

FORD CAMPERVAN 1964, SAFEty checked, new engine, brakes, $975. 386-7285.

1973 COURIER, NEW RADIAL snow tires. Excellent condition, $1795. 595-6913.

1974 DODGE VAN, 474-1540 BEtween 5-7:00 p.m.

'68 FORD PICKUP TRUCK, 6' box, excellent connditon. 384-3468.

MUST SELL, '64 MERC, ½ TON. Offers. 652-1419.

154 TRUCKS, BUSES and VANS

Garden City Auto Sales LTD.

WE REALLY Come Through for YOU!

76 Ford
V8 automatic, full power

75 Dodge 1 Ton
Maxi-Van, raised fiberglass roof, 360 V8 automatic, full power. Ideal for camper conversion.

75 Dodge ½ Ton
Slant (6), standard custom canopy. Extra clean.

75 Ford F100
V8 automatic, power steering, radio.

74 Blazer 4x4
4 speed, power steering, power brakes, radio.

74 Chev. ¾ Ton
Camper special, V8 automatic, full power, custom canopy,

74 GMC ¾ Ton
Camper special, V8 automatic, full power.

73 Ford F250
Crew Cab and canopy. V8, 4 speed, power steering, power brakes.

72 VW Window van
Low mileage.

72 VW Westphalia
Extra clean.

71 Dodge ¾ Ton
Pickup, V8 automatic, power steering, power brakes.

69 GMC ½ Ton
V8, 3 speed.

68 Fargo 2 Ton
With 12 ft. Van, V8, 4 speed.

HOURS OPEN
8:30 a.m. to
8:00 p.m.

No Reasonable Offer Refused

2978 Douglas
382-9111
D-001319A

76 GMC 4x4
4-Dr. SUBURBAN, 9-PASSENGER SEATING, V-8 auto., power steering, power brakes, tilt wheel, Michelin tires, only 4,000 miles, many extra options. New cost very close to $11,000.
TRADE and TERMS $8,500

73 GMC ¾ ton
SUPER CUSTOM, V-8 Auto, power steering, power brakes, radio, sliding rear window, full carpeting, exceptionally clean
LOOKS LIKE NEW
TRADE and TERMS $3995

76 TOYOTA 4x4
Landcruiser warn hubs radio, rear seats, roll bar, rear heater. Only 7,000 miles, factory warranty
NEW COST $7700
TRADE and TERMS $5995

DEPAPE MOTORS LTD.
760 JOHNSON ST. 384-8035
D-00264A

1976 JEEP SALE
SAVE UP TO $1000
1—only 1976 JEEP HONCHO
2—1976 JEEP CJ5's
1—1976 JEEP CJ7

Reg Midgley Motors Ltd.
736 Cloverdale 385-8756
DL00247A

1975 WINDOW VAN
Our parts Delivery Unit 30,000 miles, 6 cyl. Auto. P.S. P.B., sliding door. Excellent vehicle. Call Bud Maindonald for personal service. VICTORIA DODGE CHRYSLER. 384-8174, or Res. 386-8115. DL0086A, 819 Yates.

ONLY 8000 MILES
1976 GMC ¾-ton camper special pickup with extra gas tank and turbo-hydramatic transmission. For a fantastic deal phone Charlie Peterson at Empress Pontiac Buick GMC Ltd., 382-7121 or res. 592-0458. 01227A.

ART'S CAR SALES
310 BAY 383-8302
TRUCKS and VANS at LOWEST PRICES ANYWHERE. D00286A

1971 FORD 1 TON, 15 PASSENger window van. V-8, atuo., power steering, $2795. B. Madsen Motors, 478-5011, 2691 Sooke Rd. (Glen Lake). DL-00569A.

69 FORD VAN NO. 200, V8 STANdard transmission FM cassette stereo, radial tires, panelled, insulated and carpeted. 595-4360 between 5-9 p.m.

'75 DODGE VAN, SHORT WHEEL base, 318 V-8, camperized, fridge, stove, tape deck, sleeps 2, mags, custom interior, 12,000 miles, $5,500. 652-2043.

LEN BARKLEY
INTERNATIONAL
New and Used Trucks
517 Herald 388-5508

3 INTERNATIONAL 1600'S WITH 16' vans. Reasonably priced. 658-8082.

1974 G.M.C. 5 TON, 20 FT. ALUminum box, 366-5 speed, new paint, offers. 385-3698 after 6 p.m.

4X4, 1960 LANDROVER, NEW clutch, chains, unstoppable, $1100. 478-2027.

76 DATSUN TRUCK AND CANopy. Must sell. Best offer. After 7 p.m. 383-0197.

'73 GMC ¾-TON, 4-SPEED; '74 Ford ¾-ton automatic, PS, PB. Wholesale. 479-4047.

1975 F350, 10,000 MILES. POWER steering, power brakes, duals. 14' commercial van, 477-1485.

1962 GMC ½-TON PICKUP FOR sale. 652-1070.

1973 INTERNATIONAL GRAVEL truck for sale with work. 479-6806.

1966 FORD ½-TON, 6 CYLINDER, 4 speed, $1,000. 388-5874.

71 CHEV ½-TON WITH CANOPY, $2,600. 658-8890.

1967 DATSUN TRUCK WITH CANopy, good condition, $900. 658-8785.

1974 DODGE VAN TRADESMAN 100, must sell, best offer. 658-8614.

67 GMC ½ TON, $1200. FIRM. 642-4451.

1974 FORD 1-TON TRUCK, FLAT deck, baby duals. 656-2865.

154 TRUCKS, BUSES and VANS

ENSIGN Dodge TRUCKS AND RECREATION VEHICLE CENTRE

QUADRA AT CALEDONIA

QUALITY USED TRUCKS

1976 RAMCHARGER, 4x4
V-8 AT, P.S., P.B., ADV S'Es PKGE

1975 DODGE D500
V-8, 4 SP, PS., RADIO, WITH 14 FT. FURNITURE BODY.

1975 DODGE ½ TON P.U.
V-8, AT., EX-LEASE UNITS. SEVERAL TO CHOOSE FROM.

1974 DODGE D600
CAB AND CHASSIS, 221" W.B. V-8, 5 SP TRANS, 2 SP. REAR AXLE, P.S, RADIO 900x20 RUBBER.

1974 DODGE ¾-TON P.U.
V-8, AT., P.S, PB

PLUS

68 Kenskill Trailer
69 Dodge with camper
72 Ford P.U.
73 Dodge 5 Pass Royal Sportsman
73 International P.U.
73 Ford Van
73 Volks Van
73 Datsun P.U.
74 Toyota P.U.
75 Dodge Van
76 Dodge PU.

PLUS MANY MORE

SEE THE TRUCK SPECIALISTS AT

ENSIGN DODGE TRUCK CENTRE QUADRA at CALEDONIA 386-2411

Ask for Truck Sales

Dealer Licence D-495B

'58 FORD ½ TON. REBUILT motor and transmission. Needs body work, otherwise mechanically sound. ALSO CANOPY FOR small truck. Offers. 479-3261 after 6.

1975 JEEP WAGONEER, 14,000 miles, fully equipped including trailer pulling package, $7500. 758-7071.

MUST SELL, 1969 FARGO ½-TON, just tested, new coppertone paint, matching aluminum 8' camper. Must be seen. $2,200. 478-6358.

'64 VW VAN, NEWLY REBUILT engine and transmission, still under warranty, partially camperized, $750. 385-0260.

'74 GMC VAN, 350, 4BBL, RADIAL TA's, carpeted and panelled throughout, sink, ice box, bed, $5700. Phone 383-7366 after 5.

MUST SELL! '62 DRIVCO VAN, minor engine work needed, excellent camper potential. Evenings, 478-0975.

'76 DODGE VAN, 6 CYLINDER standard, tape deck, partially customized, 5,000 miles, $4800 or offers, 386-1771.

72 JEEP WAGONEER, WARN hubs, snow tires all around, two spare tires. Excellent running condition. Phone after 4 p.m. 479-3354.

1971 ¾-TON DODGE CAMPER Special, 61,000 miles, good shape, new rubber, automatic. Best offer to $2,100. 478-2038 after 5 p.m.

1954 FORD, 1953 MERC PICKUP truck for sale. 383-1558.

158 TIRES

MICHELIN RADIAL SNOW TIRES
Nearly every size Available — NOW! Act today as stocks are limited.
D&D TIRE
1620 Blanshard St.
382-7283

1 PAIR OF NEW 10X50 Armstrong snow tires on 15x8 five stud Dodge rims, $195 or offers. 592-0043.

TWO 14" RETREAD SNOW tires, one mounted on Falcon rim, used one season, $35 a pair. 478-2278 after 5.

PAIR OF G78X14 RADIAL SNOW tires on Chev rally rims, good condition, $150 firm. Phone 479-9131 or 383-6635.

2 BRAND NEW WW SNOW tires, fit GM 15" wheels, mounted and balanced, F78x15. 656-5162.

4 G60X14 TIRES ON CHROME Ford rims. $200. 4 F78x14 studded snow tires, $20 each. 479-1283.

2 205-14 (G-78X14) MICHELIN X snow tires, near new, $40 each. 385-6194 after 5:00.

2 H78X14 BELTED SNOW TIRES, 6" Chev rims, used 2 weeks. $75. 479-3220.

2 G78X15 STUDDED SNOW TIRES on Chev rims 1500 miles, $60, 386-6814. 4 to 6 p.m.

FOUR VALIANT TIRES AND chrome wheels, $13", $100. 479-8163.

MICHELIN RADIAL SNOW TIRES, 185x14, studded. Fit Volks campers, 478-9168.

TWO WINTER TIRES, LIKE new—165 SR 13. Phone 385-1703 after 5.

TWO SNOW TIRES, 6.00-12, GOOD condition, $20. 383-6707.

160 PARTS, ACCESSORIES

OPEN NOW
Come and see Victoria's largest stock of Hi-performance auto accessories and parts.
Mon.-Fri. 9-9, Sat. til 5
D. G. AUTO
3244 Douglas 382-4012

ARE YOUR SPRINGS ADEQUATE?
We sell and install DENDOFF Overload and helper springs for all cars and trucks, including import models. Phone 384-0213, LOGAN'S R.V. SERVICE CENTRE, 650 Burnside East, near Douglas.

1970 375 H.P. 340 REBUILT WITH 1300 miles, TRW 11 to 1 pistons, crane cam and rev kit, Holly 650, Torker manifold, accel plugs and wires, $1400 invested asking $1100. Phone 6 to 11 p.m. 334-4031, Courtenay, B.C.

FORD MOTOR, 300 6-CYLINDER, rebuilt, automatic transmission. Offenhauser 360 degree manifold. Viper headers. T.R.W. 11.5 to 1 pistons. Vip Crane cam. And more. 384-4054

IF YOU'RE STILL TRYING TO find snow tires, you haven't tried us. Most sizes in stock at low, low prices — while they last. Milligan's Hillside "66", 1025 Hillside. 385-1811, 384-9042.

RADIATOR REPAIRS, FAST TOP quality repairs at Maurice's Auto Body. 427 Beta St., phone 386-3381 or 384-8094. Located behind the Burnside Pay and Save Gas Station.

Used Volkswagen Parts
Over 1 acre of VWs being dismantled. Call B.C. Auto Wrecking Ltd. 652-1181.

VICTORIA 4-WHEEL DRIVE
FREE WHEELING HUBS for any make of 4-wheel drive. D-13531. 597 Hillside at Rock Bay 386-6511

CHRYSLER 4-SPEED TRUCK trans., new process, from '67 Dodge ½ ton. Asking $125. 652-3839.

67 COUGAR TAIL LIGHTS, HOOD trunk lid, rear axle, radiator, 289 motor, C-4 transmission, etc. 478-7760 after 5.

OLDER VW BEETLE, MOST parts. Also some 1500 cc parts. 479-3270.

BODYMAN'S SPECIAL
Volkswagen Beetle, rebuilt motor, offers. 477-7721 or 386-7683.

REBUILT 390 HEADS, 2-BARREL manifold and carburetor, $175. 595-8791.

WANTED URGENTLY, 327 crank, aluminum small block manifold. Doug 595-2491.

4 SPEED HURST SHIFTER, scatter shield, clutch, fly wheel. 384-9769.

AUTO BODY TOOLS, 2 HAMmers and 2 anvils, almost new, $35. 592-6119 between 5:30 and 6:30.

4 13" ET MAGS DIAMOND spokes with A60 and D60 tires. $200 or best offer. 477-8659.

1967 MUSTANG, GOOD CONDItion, no motor. Offers. Phone 386-3005.

ONE SUNBEAM RAPIER, ONE Renault for parts. Phone 477-5353.

MAG WHEELS AND TIRES E70-14. Phone 382-8490.

162 AUTO REPAIRS, SERVICE and TOWING

FREE TRANSMISSION DIAGNOSTIC CHECK
See QUALITY TRANSMISSIONS
1901 Government at Chatam
388-4248
(Div. of Victoria Automatic)

SCRAP CARS HAULED. 478-9571.

166 CARS AND TRUCKS WANTED

WANTED TO BUY TOP QUALITY CARS
DePape Motors Ltd.
760 Johnson 384-8035

CARS
Any clean car from 1970-76 will pay highest price or pay-out finance. Need stock desperately. Phone Tom Howells at 384-8174. Dealer Licence number 00867A. Victoria Dodge Chrysler, 819 Yates.

ESQUIMALT AUTOMART LTD.
480 Esquimalt Rd. 382-7195
CASH FOR YOUR CAR OR TRUCK
WE ALSO CONSIGN

CONSIGN NOW YOUR LUXURY car in our carpeted, indoor showroom. Late model, expensive import and domestic. Call Grant Ballard or David Philps. 656-7241.

CASH
We will buy your car for cash. G.C.M. Motors Ltd., 780 Goldstream Ave., 478 3242. D-7:97.

163 CAMPERS, TRAILERS and MOTOR HOMES

IMPALA CAMPING WORLD

TENT TRAILERS
Lionel—Leisurecraft
Low, Low, Off-Season Prices!!!

Travel Trailers and 5ths
Boler — Road Ranger
Mini and Motorhomes
Winnebago, Empress, Brougham
1977 self-contained, gas stingy 18' Casual mini. Only $12,495.

Insulated Truck Caps Only $389

Propane — Accessories
Service — Sani-Station
7 DAYS A WEEK 656-504
Pat Bay Hwy., Sidney Dlr. 15802

SUBURBAN MOTORS

ONE ONLY!
1976 OKANAGAN, 21' motorhome, on Ford chassis. Fully self-contained, including twin air conditioning.
SALE PRICE $12,900
TRADES WELCOME!!
386-6131 DL 00863A

1975 TRIPLE E MINI HOME, Dodge chassis, P.S., P.B., shower, toilet, furnace, HW air conditioner, 3-way fridge, TV antenna. Excellent condition. Save $4000 on new price, asking $14,500. Phone 477-5088.

MUST SELL IMMEDIATELY — Need cash: My 18' 5th wheel house trailer. All pickup attachments and fully equipped. Lots of storage. Best offer to $1,695. 385-5475.

MODERN 8' CAMPER, ICE BOX, stove, sink, portable flush toilet, intercom, jacks, side mirrors, sleeps 4. $1700. 652-4113.

1976 35' TIPOUT TRAILER ON pad or will trade for motor home. 384-5593.

DELUXE CANOPY, NEW COLOnial white and woodgrain, sliding windows, $385. 479-1203.

NEW DELUXE '8' ALUMINUM canopy, insulated. 477-3562. 1291 Garkil.

FOR RENT: WINNEBAGO MOtorhome. Available at Xmas. 477-2704.

1970 FORD CAMPER VAN, $4500. 2080 Milton, 598-5867.

168 CAMPERS, TRAILERS and MOTOR HOMES

COASTLINE TRAILER CENTRE

TRADES EVERYTHING GOES

It's Crazy Wild, Insane Laak at these prices

76 JAMBOREE 22', low miles, air. cond. Super unit $14,000
74 VOLKSWAGEN Westphalia, completely camperized $6,000
74 HOLIDAIRE 23' twin chairs, living room. A REAL STEAL $5,300
74 TERRY 24'. Real nice unit $5,600
74 SUNSET 19' tandem $4,795
74 MAZDA truck and 76 camper $4,995
75 VANGUARD 11' camper with hydraulic jacks, mint unit $3,695
73 SCAMPER 11½' camper, side entrance with shower and hot water $3,495
76 TRAVELAIRE 17', mint, like new, fully equipped $4,395
67 ALOHA 18' with toilet, fridge and furnace $2,500
71 BOLER with furnace $1,600
67 SCAMPER 14' basic unit $1,295
70 CHEV truck and 76 8' kit camper $4,295
74 TRAVELMATE 14' with swivel chairs, toilet, fridge, furnace $2,650
2 TENT TRAILERS HT $500 each. AS IS
1 SPORTSCRAFT 75 HT, Crank up $800

Fantastic Prices

We May Be Crazy But Everything GOES

SORRY NO TRADES ON ABOVE

478-0933
1621 Island Hwy.
(Across from Colwood's Farmers Market)
Weekdays 10 'til 6
Open Sunday
1 p.m. to 5 p.m.
Dealer Lic. No. D-13719

BOB'S MOBILE HOMES LTD.
25 Crease 386-3623
DL 00414A

FRESH TRADE
1976 25' TERRY with air conditioning, as new
$7395

TRAVEL TRAILERS
5TH WHEELS
MINIHOMES
PARTS—PROPANE
SERVICE
386-3623

FENNELL'S TRAILER SUPPLIES LTD.

Parts — Propane — Repairs

CANOPIES

PARKLANE tent trailers
2 styles of VAN-TOPS

Custom Building and Van Conversions

6459 Patricia Bay Hwy.
652-3941

OPEN 7 DAYS A WEEK

MOTORHOMES
Only 1—1976 19' Bendix and 1—23' Bendix motorhome left in stock. You can trade boats, campers, cars, trucks or property at
Reg Midgley Motors Ltd.
736 Cloverdale 385-8756
DL00247A

BIG SAVINGS
on all remaining 1976 OKANAGAN CAMPERS and TRAILERS
PARTS and ACCESSORIES
—REPAIRS—
Reasonable rates for wiring, welding, propane fitting, appliance installations.
PHONE 384-0213 anytime
LOGAN'S R.V. SERVICE CENTRE
650 Burnside Rd. East nr. Douglas

LIMITED ADDITION SALE
DRESS YOUR TRUCK UP
Deluxe 8 ft. fiberglass canopy smoke bubble windows, vinyl and chrome trim, must be seen, Alpha Fiberglass Manufacturing, 656-5121, 10226 Bowerbank Rd., Sidney.

1975 ¾-TON FORD VAN, camper conversion, 351 V-8, power steering, power brakes, extra heavy duty suspension. Low mileage. Complete with fibreglass top, 3-way fridge, 3 burner stove, furnace and electric water pump. Sleeps 4. Tastefully finished, with many extras, asking $12,500. Open for offers. Phone 112-743-2206.

DOGWOOD TRAILER SALES
PARTS — PROPANE
RENTALS
RANDELL TRAILERS AND CAMPERS 478-6841
2630 Deville Road
Dealer Licence D 13587
Highway 1 at Millstream Rd.

TILLICUM FURNITURE
2612 Sooke Rd.
Makes camper, trailer and boat cushions. Any size or shape. Full selection of materials available. Free estimates. Winter discounts now in effect. 478-0522.

MUST SELL 11' CAMPER, EXcellent condition. Stove, oven, 3 way fridge, shower, toilet, furnace, hydraulic jacks, intercom and auxiliary battery. $2,600 or offers. 479-7778.

BEAUTIFUL SLEEK 25' craft motorhome arriving One only 19' Fleury, read winter travel. Clean 20' travel trailers. Jackson's Goldstream. DL-00044A.

CHEAP FOR CASH. 10' camper. Hot and cold pressure water, toilet; stove with oven, fridge, etc. 598-7694.

8-FOOT CAMPER, STOVE, SINK, etc. Offers to $600. 383-9512 until 5:30 p.m.

1974 EMPRESS 20-FOOT MINIhome, sleeps six, phone 385-7592, evenings.

SNO-BIRD RECREATIONS LTD.
1640 Cedar Hill X Rd. 477-7713
Campers—Trailers—Van Inserts

HANDYMAN! 11' CAMPER, shell aluminum skin, no interior, $275. 479-8896.

168 CAMPERS, TRAILERS and MOTOR HOMES

S. J. PEDEN
LTD.
VANGUARD
Rental Clearance
"ALL PRICED FOR QUICK SALE"

3-9½ '76 VANGUARD campers c-w fridge, toilet, furnace $ 3,195
2-8'9" '76 VANGUARD campers c-w fridge, furnace, sleeps 6 $ 2,995
1-'76 FORD Super cab and 9½ Vanguard $ 9,995
5-'76 21 ft. VANGUARD Mini-Motorhomes from $12,495

VANGUARD
'77s Have Arrived

Now in stock all new 22 ft. Mini-Motorhome, new 25 ft. 5th wheel, 11 ft. self-contained shower model, new 9½ camper c-w flush toilet, 23 ft. luxury tandem trailer plus many more all on display now!

PARTS SPECIALS!!!
1-Deluxe van top (scratched) $249
1-Set near new hydraulic camper jacks $179.95
1-set near new hijacker (3) camper jacks $125
1-set 4 Tri-pod screw jacks $125
1-set 3 Tri-pod screw jacks $100
1-500 lb. Eaz-lift hitch $ 45
1-750 lb. Eaz-lift hitch $ 45
12,000 BTU thermostatic furnace $ 95.95
"Many More Bargains Not Advertised"

WE SELL AND INSTALL
VAN TOPS
PROFILED ALUMINUM
RENTALS
OFF SEASON RATES

S. J. PEDEN
LTD.
2855 Quesnel St.
D-13432
386-3464

DOMINION MOTORS
HOME OF
LAYTON — HOLIDAIRE TRAILERS
GALAXIE CAMPERS and CANOPIES
CHINOOK MOTORHOMES
NEW SHIPMENT OF 1977 LAYTON TRAILERS
19 FT. 20 FT. 23 FT.
See Them Today
TRADE IN
75 VANGUARD 11 ft. with stove and oven furnace, 3-way fridge, toilet and vanity with sink, Hydraulic jacks, 6 sleeper. ONLY $3495

PARTS, ACCESSORIES REPAIRS

HOURS OPEN
MON. to FRI. 8 A.M. to 5 P.M.
Closed Saturdays for month of November

1703 BLANSHARD ST.
(Across from Hudson's Bay parking lot), Victoria, B.C., 385-5012
Dealer Licence Number D-5536

SUPER SAVINGS!
VICTORIA RV CENTRE
If you are thinking of buying a motorhome, travel trailer or truck camper, now is the time to do it.
Our prices have never been lower then right NOW.
Come in and make us an offer on any of these units.
1975 20' Winnebago Mini Motorhome
1973 Dodge Van conversion
1974 19½' Shasta travel trailer
1966 16' Aristocrat travel trailer
1974 10½' Kit camper
1972 36' Traveleze trailer
1969 17' Scamper trailer
1975 27' Traveliner trailer
1964 14' Estrevilla trailer

1080 GOLDSTREAM AVE.
(Old Island Hwy)
478-8377 DL26205
OPEN 7 days a week

74 EXECUTIVE
29 Ft. Motor Home
Elegant interior loaded with all comfort conveniences, only 10,000 miles. The ROLLS ROYCE of Motor Homes.
New Cost $43,000
TRADE and TERMS $28,500

DEPAPE MOTORS LTD.
760 JOHNSON ST. 384-8035
D-00264A

TRAV-L-MATE CAMPERS
For Import Trucks
HORWOOD MAZDA
Exclusive Dealers
385-1451

1972 OPEN ROAD 8½' TRUCK camper propane stove, fridge ice-box type, camper jacks sleeps 4 110V-12V wiring, excellent condition $1500 or best offer. Phone 595-1902 after 5.

1969 VW CAMPER, POP-UP roof, fridge, stove and sink, good condition, $2500. Duncan 746-5909.

HEAVY-DUTY UTILITY TRAILer, offers. 479-3089.

169 MOBILE HOMES AND PARKS

TRAILER SITES
At monthly rates now available at the In-City Trailer Park, 3430 Seymour Ave. (Betweeen Town and country and Mayfair Shopping Centres). Phone 382-4322.
10X64 FAMILY PARK, 386-8851 before 5 p.m., 743-2153 after 5 p.m.

CHANGE YOUR RENT TO OWN
For Information Call:
NEWSTEAD HOMES LTD.
384-8075 Pager No. 240 479-5763
D-00364A

SURE, I KNOW
You just don't feel like going out to look at homes tonight, but listen — it'll be worth your while. See this 24x44 doublewide. Nice Langford location. 474-1288.

169 MOBILE HOMES AND PARKS

Happy Valley HOMES LTD.
The Home of Modern Manufactured Housing
Available on a turn-key basis
2681 SOOKE RD.
478-8303
MEMBER
WESTERN MOBILE HOME DEALERS' ASSOCIATION
D.L. 00832-A

OPEN HOUSE
AT
GEORGE ESTATES
VICTORIA'S NEWEST MODERN MOBILE HOME COMMUNITY
1375 Craigflower Rd.
SAT. 10-5
SUN. 12-5
for information phone
HAPPY VALLEY HOMES
478-8305

Robinhood
SALES AND SERVICE
FRANCHISE DEALER FOR HOMCO AND MANCO
2714 Sooke Rd. 478-9912, 478-9517
DL 00422A
OPEN 7 DAYS A WEEK

TRIANGLE HOMES LTD.
BENDIX and MANCO
2435 Trans Can. Hwy.
478-1774, D-01055A

GOLDSTREAM MOBILE HOMES LTD.
NEW
22x44 BENDIX double wide, 3-bedroom. Setup and ready for occupancy on large lot. Open for viewing. $27,900.
PARAMOUNT and PARKWOOD
Selection of USED DOUBLES and SINGLES
Modern park space available with all purchases
2994 Jacklin
478-1751 478-1751
Dealer Licence No. 01280A
OPEN TO 5:30

NEW
$13,600
With $500 down and $1000 Government Grant you can own this beautiful home, set up and skirted in various Victoria area parks for this low price.
Includes
Deluxe electric range
Frost free fridge
40-gallon water heat
Carpeting
Drapes
We deliver and set up hones anywhere on Vancouver Island, with over 7 years experience in sales and service contact: RONYVON 478-7549. DL01539A

BAY VIEW!!!
NEW 12x68 2 BR
Serial No. 2085 includes large bay window, dishwasher, skirting and delivery and set up.
NEW 12x68 3 BR
Serial No. 2092 includes bay window, skirting, delivery and se tup.
NEW 24x60 3 BR
Serial No. 2047. 1332 sq. ft. of living area, includes formal dining room, family room, utility room, dishwasher and many extras.
We deliver and set up homes anywhere on Vancouver Island, with over 7 years experience in sales and service. Contact RONYVON at 478-7549. DL01539A.

WHAT'S YOUR PROBLEM?
Yard too small? Neighbours too close? You can't talk if you want to keep the family secrets.
LOOK!
¼-acre large lot. Low park rent. Have two 12x68 1974 model homes and one 22x36 double wide in this park. See us, O.K.? We're friendly!
Family Mobile Homes, No. 1-1002 Goldstream Ave. 474-1288.

HIDDEN VALLEY
NEW DELUXE 2 br. 12x68 home, fully furnished. Built to new upgraded C.S.A. specifications. Large creekside lot with concrete pad. For full details and appointment to view call 478-6434, 478-0034.
ADMIRAL HOMES LTD.
2500 Florence Lake Rd., Victoria
MCD: 01343A

SINGLE WIDE MOBILE HOMES For sale in our park — 12x48, 12x60, 12x68, 2-bedroom units in as new condition. $13,950 and up. Adults Only.
See our new double wide KNIGHT, with choice padk space assured.
BOB'S MOBILE HOMES LTD.
386-3623 382-5647
25 Crease D.L. 00414A

SPACIOUS LOTS
Now available at
GUARDIAN VILLAGE
A few top line homes are ready to move into. Call Ross Corby 652-2776 or 474-1811.
CORWILL COACHES LTD.
6947 Grant Road, Sooke, B.C.

BEAUTIFUL 12X56 FURNISHED two (or three) bedroom; enclosed porch, tool shed, freezer, T.V., nice garden, adult retirement park in Victoria. Exceptional value. 388-6275, pager 732, anytime.

SHOP AT HOME
View a detailed photo illustration of our many new and used mobile homes showing interiors, exteriors and their locations. 388-6275, pager 732, anytime.

REDUCED FOR QUICK SALE
New 12x58 Glendale, your choice pad in quiet adult park on the sea shore. Caravan Juan de Fuca Trailer Park, 7871 West Coast Rd. Sooke, 642-3053.

HURRY — CLOSE IN
5 miles fro Woolco, a nice 12x56 two bedroom.
Family Mobile Homes, 474-1288.

MUST SELL: BEAUTIFUL 12'x62', tilt out, addition, 4 appliances, shed, much more! In Victoria. Sacrifice. Offers. 388-6275, Pager 2594.

CLEAN MOBILE HOMES, $10,000-$20,000. Adult park, near bus and stores. Jackson's, 974 Goldstream, DL-00044A.

1975 12X60 PARAMOUNT, 2 BEDroom, skirted, porch, electric furnace, in adult park near Cobble Hill. Phone 743-9521 after 5:30.

1268 DIPLOMAT IN ADULT court, garden, sun porch, tool sheds, closest offer to $14,000. 468-9069.

MODULINE ON LARGE LOT. Big living room. Porch, shed, carport, garden. 642-3607.

OLDER 8X30, GOOD CONDITION. Cedar planks on 10x10 addition, $3500. Spacious view lot. 642-3845.

ON SITE AT SHAWNIGAN LAKE. Very attractive 12x 56 Glendale home with veranda. 743-9298.

169 MOBILE HOMES AND PARKS

ACT NOW!
Brand new 12'x68'. Dishwasher, skirted, shed, choice location in beautiful Brentwood Bay! Sacrifice 388-6275 Pager 2594 anytime.

$3200, 8'X28' MOBILE HOME IN perfect condition with 6'x8' porch on quiet pad in Colwood. 3-piece bath. Fully furnished. 478-7622.

1975 BENDIX DOUBLE WIDE 22x44, 3 bedrooms, skirted, landscaped, covered deck. Langford, Goldstream area. $24,500. 478-4961.

RETIRE IN ONE AHEAD OF our time mobile home in one out of this world, true nature park. 479-5751.

FURNISHED 10X55 MARLETT, 12x12 addition. Dishwasher, fireplace, fridge, stove. $12,900. 478-9593.

10X64 FAMILY PARK, 386-8851 before 5 p.m., 743-2153 after 5 p.m.

175 HOTELS

DOMINION HOTEL, 759 YATES, centre of city, weekly and monthly rates, 384-4136.

CHERRY BANK HOTEL, 825 BURdett, off season weekly rates from $25 per week. 385-5380.

178 SUMMER HOMES, COTTAGES, RESORTS

SKI WHISTLER
Studios to three bedroom condos. GARO, Box 190, Whistler. 932-5385.

185 CONVALESCENT AND REST HOMES

LOVELY DOUBLE ROOM, WITH sea view, available in personal care home. 598-3542.

190 ROOM AND BOARD

OAK BAY GUEST HOUSE
1052 Newport Ave. Located amid beautiful garden, near bus stop, golf course, marina and post office. Single room with private bath. 598-3812, 598-4330 10 a.m. to 6:30 p.m.

CRAIGMYLE GUEST HOUSE
room available 1st December, excellent meals, private TV lounge and dining room. 595-5411.

ROOM AND BOARD, GORGE and Tillicum area. $150. per month. 382-4314.

HOMEY ATMOSPHERE, PRIvate room, TV and laundry privileges, working man only. 382-3560.

193 ROOMS TO RENT

BEAUTIFUL ROOM WITH three piece bathroom, utilities and cablevision included, use of kitchen and washer-dryer. Cedar Hill area, suit student or working girl, non-smoker, $120. 477-0563.

LARGE ROOM AVAILABLE IN A co-operative house, shared accommodations, Fernwood area, no pets please, preferably a female. 595-6793.

CARPETED, PARTLY FURnished, share kitchen, laundry and bathroom, $115 per month. 658-1158.

LARGE, WARM FURNISHED room, share kitchen and bath (men only) $100. Cook and Johnsons area. 383-2498.

IN QUIET FAIRFIELD AREA. Beautiful and large room, shared kitchenette, utilities included. 382-0535.

FURNISHED ROOM FOR MALE, washroom and cooking facilities, call 479-2445, on Mann Ave. $100 month.

SINGLE ROOM IN FAMILY home, shared facilities, $100 per month. Females only. Call 385-8580.

LIGHT HOUSEKEEPING ROOMS everything supplied; share bathroom and kitchen facilities, men only. $80 and $90. 384-1583.

CLEAN, QUIET, FURNISHED room, kitchen facilities, near Jubilee Hspital. 592-6615.

JAMES BAY INN
Reasonable weekly, monthly rates. 270 Government. 384-7151.

ATTRACTIVE ROOM WITH breakfast, for quiet, middle-aged lady, non-smoker. 479-8310.

NEWLY FURNISHED ROOM TO rent, close to bus, close to town. 385-5456.

CLEAN, COMFORTABLE, COMplete kitchen facilities, close in, board optional, 315 Vancouver St.

ROOM TO RENT, KITCHEN privileges, 2214 Belmont Avenue, $125 per month, 595-8361.

CLEAN ROOM FOR WORKING and quiet man. 479-5550.

FURNISHED BEDROOM, USE OF kitchen. $95 per month. 385-0058.

SMALL SLEEPING ROOM ONLY, $40 per month. Phone 384-0762.

197 HOUSEKEEPING ROOMS TO RENT

AVAILABLE DECEMBER 15TH, large well-furnished housekeeping room in private home. Has own kitchen, separate entrance, share bath, $125 includes all utilities, Gorge area. Phone 385-5637 after 5 p.m.

FURNISHED. AVAILABLE IMmediately, reasonable rent, close to bus, 6 block walk to town. Prefer responsible lady. Share bath. No children, no pets. 383-5761.

COOK STREET. FURNISHED room, fridge and hot plate. Very clean. Share bathroom with one other person. Utilities included. $100. Evenings, 595-0691.

COMPLETELY FURNISHED AND carpeted room for non-smoking female. Share bathroom, kitchen and TV room with 2 other girls. $100 includes all. 385-6026.

ROCKLAND AREA, LARGE FURnished room with private kitchenette and 2-room basement suite. 598-4044 after 6 p.m.

FURNISHED ROOM WITH fridge and hot plate in Rockland area. Suitable for quiet working person or student. $125. 595-1858.

DOWNTOWN. EVERYTHING supplied, stove, fridge. Quiet working man or active pensioner. 711 Johnson.

FAIRFIELD. LARGE FURnished room, own kitchen facilities, in fine older home. $140. 383-1000.

CLOSE TO TOWN. EVERYTHING included. Call between 5 and 7, Monday-Friday. 386-1027.

CLEAN HOUSEKEEPING ROOM, utilities included, gentleman preferred, $87.50 per month. 595-3865.

SIDNEY, COMFORTABLE, warm, close to shopping centre, extras. 652-3589 evenings.

LUXURY ROOM TO RENT WITH kitchenette, share bath. Phone 382-4487.

HOUSEKEEPING ROOM, $75 A month for middle-aged man, non drinker. 658-8028.

CLEAN, BRIGHT HOUSEKEEPing room, $95, man only. 2315 Wark.

LARGE FURNISHED BACHELOR with kitchen, share bath. After 6. 385-2003.

PRIVATE ENTRANCE. WALK downtown. 2 rooms, $90. Mature Lady. 479-4353.

FURNISHED ROOM, SHARE kitchen and bath. $90 per month. 388-4501.

BEDSITTING ROOM AND KITCHen for clean and quiet gentleman, Downtown, 479-8771 or 385-3284.

CLEAN FURNISHED ROOM $110. 477-8522.

RITZ HOTEL
710 Fort St. 383-1021

199 HOUSEKEEPING ROOMS WANTED

HOUSEKEEPING ROOM WITH kitchen wanted for quiet student. Fairfield-Rockland area. 598-3958.

200 APARTMENTS TO RENT UNFURNISHED

PARTLY FURNISHED 1-bedroom. Available immediately. Phone between 10 a.m.-12 noon and 5-6 p.m. 382-7485.

JAMES BAY, LARGE ONE BEDroom, patio, December 1st, $193.55, 385-0488.

OAK BAY BORDER
Suite in charming old home next to park. 595-0246, 479-2895.

TWO BEDROOM BASEMENT suite, $175, nice area. No pets. Available now. 479-9425.

GROUND FLOOR 1-BEDROOM. Fort Street. Available Dec. 5. $190. 598-5367.

COLUMBIA APARTMENTS, 850 Admirals, two-bedroom suite, $200. Available Jan. 1st. 382-5811.

1-BEDROOM BASEMENT SUITE. $150, utilities included. 4006 Bay Street. 384-3348.

200 APARTMENTS TO RENT UNFURNISHED

NOW RENTING
University Area
1631-41 McKENZIE AVENUE
NEW QUALITY APARTMENT
close to shopping and buses
1 bedroom with eating bar and stools from $220.00
2-bedroom from $295.00
For viewing call: 477-0011 or visit managers office

CHILDREN WELCOME
NEAR NEW BUILDING
899 CRAIGFLOWER
In Esquimalt
Just 5 min. from downtown Victoria
SUITES FROM $210
384-0249
Tod-Hackett Construction Ltd.

Verdon Manor
859 CARRIE ST.
Off Craigflower
NOW RENTING
2-bedroom suites, immediate occupancy. Yes, we take children. Open House everyday, 1 p.m.-4 p.m. or call 385-2140, 384-8391 or 385-4132.

SINCE 1887
Pemberton, Holmes Ltd.
1000 Gov't. St. 384-8124
JAMES BAY
Bach. 1 and 2-Br Apartments. Avail. Dec. 1. From $138.00.
250.00—3-BR Esquimalt Condo. Children welcome. Avail. Dec. 1.
450.00—2-BR Fairfield, deluxe suite. Avail. now.
PROPERTY MANAGEMENT DEPT.

MARKET MANOR
909 MARKET STREET
New 1 and 2 B.R. suites now renting from $200-$270 month.
BOORMAN INVESTMENT CO., LTD.
386-7521, or RESIDENT MANAGER, SUITE No. 206
1111 Government St.

DUNSMUIR HOUSE
831 DUNSMUIR ROAD
(off Esquimalt Rd.)
Specializing in
QUIET AND REFINED TENANTS
1 and 2-bdrm. suites available
APT. ENTERPRISES INC.
Res. Mgr. Mrs. Johnson 388-4943

2-bedroom, top floor. Children welcome. Swim pool. $300 includes heat. 598-5166
NEWSTEAD REALTY LTD.

2-BEDROOM SUITE OVERLOOKing the Gorge on Gorge Road; bus to downtown at the door, 1 block to shopping centre. Middle-aged or older adults only. No pets. Phone 382-4534.

1-BEDROOM, $173.64, AVAILABLE in modern 30-suite building near Beacon Hill Park. All tenants are quiet retired people who appreciate a well-kept home. Please reply Victoria Press, Box 843. References required.

NEW BUILDING
One and two-bedroom suites available immediately. From $210. 899 Craigflower. For further information call 384-1101, 384-0249, TOD HACKETT Construction Ltd.

JENNIFER MANOR
2524 Quadra St.
New apartment block. Bach. stes from $175. 1 BDR stes. from $190.
For rental information contact:
P. R. BROWN & SONS LTD.
762 Fort St. 385-3435

LARGE 2-BEDROOM SUITE, new carpet, drapes, indoor pool and elevator, near shopping area and bus line. $254 per month. Children and teenagers welcome. 384-3686 or 385-2481.

AVAILABLE IMMEDIATELY, bachelor and 1-bedroom suites in Esquimalt, Hillside and North Park areas. $175-$220.
SEASPRAY PROPERTIES LTD.
386-3124

3-BEDROOM SELF-CONTAINED upper duplex. Fridge, stove, wall to wall, heat included. $300 per month. Close to George Jay School. Available immediately. 385-8435.

ESQUIMALT DISIRICT OVERlooking West Bay Marina. One bedroom from $210 includes heat and cable. Sorry no children or pets. Please call 386-9826, after 12 noon.

SPACIOUS UPPER BASEMENT one-bedroom, wall-to-wall broadloom, new appliances, private entrance. $235 includes heat and hydro, 382-6966, 384-0023 after 8 p.m.

1-BEDROOM SUITE FOR RENT. Available now. Includes heat, new carpet, new stove, new fridge, new paint. View 1337 Miles St., Esquimalt area. 384-4484.

AVAILABLE IMMEDIATELY, bright sunny apartment in new building, fridge and stove, controlled entrance, on the bus line, please call Mrs. Webb 388-7891, 9 to 5.

ONE BEDROOM IN ROCKLAND area, quiet modern block, elevator and controlled entrance, suit quiet mature adults, no children or pets, $202.50 per month. 385-1779.

AVAILABLE IMMEDIATELY, IN Esquimalt area, 1-bedroom suite, $188 per month, heat, hot water, cablevision included. No pets or children please. 384-2173.

LARGE ONE-BEDROOM ground floor suite, wall-to-wall, Spanish fireplace, side entrance, $285 includes main appliances and utilities. Sorry no pets. 382-5068.

AVAILABLE NOW BACHELOR suite woth view of ocean and downtown Victoria. Heat, cable, wall to wall, parking, sauna and rec. room. 386-7245.

1-BEDROOM SUITE, COOK-FAIRfield area, attractive, well-maintained block. Available December 1. Adults, no pets. 592-9516, evenings 386-3055.

DOWLER MANOR
Large 2-bedroom in new building, central, near shopping and transportation. Children accepted. 383-6995.

SPACIOUS 2-BEDROOM SUITE on Dallas Road, ground floor with ocean view, no children, no pets, rent $272 per month. All utilities extra 382-8090.

APRIL MANOR
2530 Wark St.
Close in location. Bachelor $165, 1-bedroom $185. Call 383-1042 for more inormation.

LANGFORD, NEW BACHELOR basement suite, fridge, stove, wall-to-wall carpeting, $140 includes all utilities, no. pets. Phone 478-9838, after 6.

ROCKLAND-OAK BAY MODERN adult block, 2-bedroom apartment, wall-to-wall carpet, $260. Holly Hill Holdings, 595-2601.

ONE-BEDROOM APARTMENT for immediate occupancy. Broadloom, drapes, pool and sauna, adults only, no pets. 385-5092.

1 BEDROOM SUITE SOOKE, $185 per month. 642-3571.

200 APARTMENTS TO RENT UNFURNISHED

"NOW RENTING"
MANCHESTER COURT
565 MANCHESTER ROAD
(One block north of 500 block) Gorge Road East)
ONE BEDROOM SUITES from $215.00
TWO BEDROOM SUITES from $275.00
AVAILABLE OCTOBER 1, 1976.
Featuring:
—EXTRA LARGE BRIGHT SUITES
—BUILT-IN DISHWASHER IN ALL TWO-BEDROOM SUITES
—WALL-TO-WALL CARPETING
—DELUXE KITCHENS
—LARGE WALK IN CLOSETS
—EXTRA LARGE BALCONIES
For further informaiton call:
BROWN BROS. on BLANSHARD
385-8771 (anytime)

McKENZIE MANOR
1010 McKenzie Ave.
Two 1-bedroom, two 2-bedroom. Large living room and master bedroom. Sauna and games room. Phone Mrs. Henderson 479-6486.
PEMBROKE PLACE
830 Pembroke
1 bedroom $215; 1 only 2 bedroom. New block. Close to city centre. Adults only, no pets. 384-7337.
HARRISON HOUSE
Fort Pandora area.
1417 Harrison St. 1 bdrm., $189. Available now.
829 ADMIRALS
Child Welcome. 1 bdrm. $215. One child welcome. 2 bdrm. $250. Available now, Kilmarnock Holdings Ltd. 595-2434.
1939 LEE AVE.
One only 2 bdrm. $244. Available now.
KILMARNOCK HOLDINGS LTD.
595-2434

HIBISCUS COURT
1226 JOHNSON STREET
Opening Dec. 1
One BDR from $200.00
Two BDR from $260.00
(Child Considered)
VIEWING — Noon - 4 p.m. daily
(Except Sunday)
P. R. BROWN & SONS LTD.
762 Fort St. 385-3435

CHAMBERLAIN WALK
1841 Oak Bay Ave.
Limited vacancies for
1-BR. SUITE $230
2-BR. SUITES From $270
Parking included
Utilities extra
Phone Manageress 598-1120
Roberts Investments Ltd.

ADMIRALS SQUARE
1315 ESQUIMALT RD.
2-bedroom suites from $250-$285. Wall to wall carpeting, fridge and stove, cablevision provided, washers, dryers, and storage room on each floor. Elevator to underground parking. A special bonus on a one year lease. Adults with pre-school children welcome. No pets. For viewing phone 388-9311, or 388-5491, 9:00 a.m.-5:00 p.m. Monday to Friday.

Harbour Towers
AVAILABLE JAN 1st
1 Bedroom Apartment
625 sq. ft. from $250
Phone HARBOUR TOWERS
385-2405

CHATEAU VICTORIA
VICTORIA'S Downtown "HOTEL" and APARTMENT complex.
740 Burdette 382-4221

BEACON HILL
Large luxury 1-bedroom apartment at "On the Park" available Jan. 1st, $350, 2 levels features, sundeck and ground level patio, has own utility room with washer and dryer. Kitchen includes range, fridge, dishwasher, garbage compacter anl garburator. Apply direct to 102-280 Douglas after 6:30 p.m. 384-2691.

119 SUPERIOR APARTMENTS
Available for the first time. Architecturally designed for those whose family has left home or, the business executive. You are used to the finer life, need space to entertain. Extra large private sundecks and all the luxuries of home living and modern conveniences with Victorian elegance. Call Marg Shore Res. 479-8977, Bus. 382-9191.

WATERVIEW SIDNEY
2-bedroom condominium. $300 per month. Stove, refrigerator and W-W carpeting. References must be supplied.
384-8101 Bill Knowles 656-3779
KNOWLES REALTY LTD.

JAMES BAY — ONE BLOCK TO waterfront. 2-bedroom, new condominium available immediately. 1½ baths, sauna, whirlpool and rec. room. $385 per month.
JO ANN HOPPE — 598-3321
JACK MEARS OAK BAY REALTY LTD.

FAIRFIELD
Spacious 2-bedroom, 1½ baths, dishwasher, ample closets and dining room $310, Rick Kallstrom, 595-5171, 592-0033.

IMMEDIATE
Smart, attractively decorated 1 bedroom suite, stove, fridge, drapes and w to w shag. Elevator, laundry facilities, close to shopping, public swimming and tennis. Westcoast Management, 383-4005 or 382-3721.

NOW AVAILABLE
Waterfront building, 2 bedrooms, freshly decorated suite. Quiet, adults only building. Indoor heated pool, sauna, carpets, drapes, fridge, stove. Call 383-0509.

ESQUIMALT AREA
ELLERY MANOR
Available now! Two-bedroom suites, wall-to-wall carpet, etc. Children accepted, no pets, phone 382-2942. 11 a.m. to 7 p.m.

1-BEDROOM TOP-FLOOR LUXury Beach Drive Condominium for rent or lease, $350 per month. Call David Billingham, 388-6424 — Bayshore Realty Ltd.

MCKENZIE WOOD
1002 McKenzie Ave.
Beautiful high treed setting, large 2, 1 and 1 plus den suite, coloured appliances, shag carpet. 479-9468.

SIDNEY AVAILABLE DEcember 1st, 2 bedroom, 2 bathroom, w-w, drapes, heat, water included. $350. 656-1510.

JAMES BAY, 1 BEDROOM apartment, quiet adults, $175 per month. 658-8572.

VIC WEST. COMFORTABLE three room suite, ground floor, on bus. $134. Suit older lady. 592-2038.

2 2-BEDROOM SUITES, $270, $250, James Bay area. Available now. 382-2850.

APARTMENTS FOR RENT, wall-to-wall carpeting, free cable, heat and parking. 383-9948 after 5.

IN ESQUIMALT 1 2-BEDROOM, 4th floor, $270 montnly, available now. 385-1249.

UPPER 3 BEDROOM APARTment $225 plus utilities. 382-7339.

200 APARTMENTS TO RENT UNFURNISHED

BROWN BROS. on BLANSHARD
"People Helping People"

Redwood Park
(157 Gorge Rd. E.)
WELCOME TO QUIET LUXURY ON THE GORGE WATERFRONT. OUR RESIDENT MANAGER IS PLEASED TO SHOW YOU ONE-BEDROOM SUITES FROM $220, TWO-BEDROOM SUITES FROM $285, FEATURING LARGE BRIGHT KITCHENS, BALCONIES. IN ADDITION WE OFFER:
FULL SIZE SWIMMING POOL
SAUNA
RECREATION AREA
UNDERCOVER PARKING
For Appointment to View Please Call the Resident Manager at 382-6407.

CAPTAINS' WALK
1357 Esquimalt Road
Corner of Foster-Sturdees and Esquimalt Rd.
NOW RENTING
Occupancy December 1st
Esquimalt's newest quality apartment building is now open to view. Spectacular sea, mountain and harbour views. Stoves, fridges, wall-to-wall carpeting. Drapes, laundry facilities, elevator, controlled entry. Close to shopping and buses at the door.
1 bedroom with eating bar from $225
2 bedrooms from $285
To view phone 385-4234 or 385-0991
Or see manager at apartments.

AVAILABLE DECEMBER 1
CLOVERDALE TOWNHOUSE COURT
991 CLOVERDALE AVENUE
Townhouse-type apartment — stove, fridge, carpet, drapes, laundry facilities. Located close to buses and shopping.
Bachelor suites from $158.
Two-bedroom suites from $235.
Contact Mr. Alton at Suite 101 to view.

ASCOT HOUSE
NICE QUIET 2-BEDROOM apartment in new building, 1537 Morrison. Close to Jubilee. All facilities. Prefer older tenants. Sorry, no children or pets. Apply Manager between 4 and 8:30 p.m. 595-6278, $325.
GREENBANK DESIGNS LTD.

WINDSOR COURT
1 BEDROOM $230-$245
2 BEDROOM $290-$310
Facilities include sauna, swirlpool, 50' swimming pool, squash court and tennis court. For appointment please call:
Mrs. Atkinson 384-1992
Mr. Hand 383-5059
Mr. Innis, 384-3430
Phone anytime or office
388-4555 9-5 Monday to Friday
Sorry no children or pets

ELDON PLACE
Large near-new apartment. 3225 Eldon Place off Burnside near Woodwards. Available now, bachelor, $192. 1 bedroom, $228. 2 bedroom. $273. Dec. 1, 2 bedrooms from $282. Indoor heated pool with sun patio, swirl-pool, sauna, games room, hobby room. On bus line. 5 minutes to downtown. Mature adults only. References. No children or pets. 386-0614.

OAK BAY — 1 block to Village. For older couple or person. One bedroom condominium with western (sunset) exposure. 4th floor with view. Large balcony. Elevator. No pets. Lease available. $295 per mo. plus utilities. Mr. MacLeod 385-7721.

SIR JOHN FRANKLIN APTS.
3287 Quadra
2-bedroom deluxe suite, in modern, quiet apartment building, available now, mature adults only. Viewing 2 to 4 p.m. or phone 386-0149 or 658-5132.

CAMOSACK MANOR
1035 Belmont Avenue
Victoria's finest high-rise apartment, unsurpassed view, 3-bedroom deluxe executive suite. Available December 1st. For appointment to view call 598-7542.

NOW RENTING: BRAND NEW close-in accommodation. Bachelor, 1- and 2-bedroom suites. Elevator, underground parking. Hartnell House, 386-2812. Available December 15th.

ELLERY APTS. 837 ELLERY ST.
2 Br. Suite $243
1 Br. Suite from $198
Parent with child welcome.
386-0045 Res. Manager
B.A. Realty Ltd.

CRAIGFLOWER—TILLICUM
1 and 2 bedroom suites, available Dec. 1st, small child welocme, no pets. For information or appointment phone 382-9618. Security deposit required.

2-BEDROOM APTS. ESQUIMALT. Corner suites. Close to shopping centre, bus stop, senior citizens centre. $265 - $280. No pets, adults only. 382-2221.

BALMORAL AND CHAMBERS. Walking distance to town, cablevision, quiet mature person. Two-bedroom suite. $217 per month. 479-6171.

ESQUIMALT
1, 2 bedroom available now, 1 bachelor end of November. Near Naden. Wall to wall carpet, good suites, children welcome. 385-4832.

2 BEDROOM, FIREPLACE, CENtral location, available immediately, 1 or 2 children welcome, references required, $275 per month, phone 598-6940.

DUNSMUIR ROYALE, 801 ESQUImalt Rd. 2 bedroom available December 15th $237.80. Manager 386-3751.

1½ BEDROOM MODERN SUITE, everything included, $230. Hillside at Cedar Hill. Sorry, no children or pets. 383-3332.

HILLSIDE AND QUADRA AREA. 2 bedroom suite, no pets or children, available December 1st. $235. 382-9995.

THREE 1-BEDROOM SUITES available December 1st. No children or pets. Resident Manager, 382-0815 or 382-6071.

LOVELY 2-BEDROOM. JAMES Bay. Mature couples and responsible young adults welcome. 383-0761.

SOOKE VILLAGE, ONE-bedroom suite, small, self-contained, stove and fridge, $175 per month. 592-3550.

1-BEDROOM SUITE VACANT. $177.36. 1-bedroom suite, $195.71. Available January 1st On old Esqu.imalt Rd 477-7026

TWO BEDROOM, SPACIOUS AND warm, cablevision, main floor, walking distance to town, $230. 479-5126.

TWO BEDROOM, AVAILABLE immediately, rent $235, includes heat, cable and water, call after 6:30. 383-6591.

LOVELY MODERN WAterfront, 1-bedroom, 2-bedrooms, No pets, 386-9726.

BACHELOR SUITE COMPLETEly self-contained, near Cathedral. 479-6944.

AVAILABLE DEC. 1, 2-BEDROOM suite. $204.76. no pets or children, call 384-7392.

200 APARTMENTS TO RENT UNFURNISHED

BROWN BROS. on BLANSHARD
"People Helping People"
TWO BEDROOM SUITES
$199.33 5 Avon Court, 490 Vancouver St., available immediatly.
$202.33 102 Grenadier Manor, 1537 Belcher Ave., available immediately.
$196.21 304 Haro Apartments, 1400 Beach Drive, available immediately.
$226.40 313 Lord Michigan, 235 Michigan St., available immediately.
ONE-BEDROOM SUITES
$196.63 404 Antrim Court, 2310 Quadra St., available immediately.
$203.42 403 Antrim Court, 2310 Quadra St., available January 1.
$168.26 206 Don Quadra, 3244 Quadra St., available January 1.
$161.97 109 Lord Michigan, 35 Michigan St., available January 1.
$152.42 204 Louise Apartments, 1143 Pandora Ave., available immediately.
BACHELOR SUITES
$178.84 404 Lord Essex, 240 Simcoe St., available immediately.
$ 97.32 4 - 725 Vancouver St., available January 1.
CONDOMINIUMS
$400.00 401 - 280 Douglas St. Deluxe two-bdrm. suite across from Beacon Hill Park.
$440.00 Townhouse 6-1741 Mackenzie Ave., 3 bdrms., and den, two bathrooms, w-w carpeting. Children welcome. Available January 1. Lease available.
$395.00 111-1870 Mackenzie Ave., 2 bdrms., w-w carpeting, drapes, children welcome.
$250.00 201-1235 Johnson St., 2 bdrms., w-w carpeting, drapes, stove, fridge, covered parking, available immediately.
$275.00 302-1235 Johnson St., 2 bdrms., w-w carpeting, drapes, stove, fridge, parking. Available immediately.
All rents quoted are current.
For further information call'
BROWN BROS. on BLANSHARD
385-8771 (anytime)

CORDREAU
(129, 131, 135 Gorge Rd. East)
Several one and two bedroom suites available from $205.00-$295.00 situated on the Gorge waters featuring:
Swimming Pool
Sauna
Recreation Room
Swirl Pool
Please call our resident manager at 383-0530 or 383-9278 for further information.
For further information call:
BROWN BROS. on BLANSHARD
385-8771 (anytime)

TIRED OF HUNTING?
Try us and succeed. Guranteed hundreds of exclusive vacancies monthly all areas. Lowest prices and fast prompt service. Small fee and member of B.B.B.
For more information call:
HOME-HUNTERS
Open Mon.-Fri. 9 a.m.-5 p.m.
1394 Hillside, 598-5101

WATERFRONT
Seagate, 707 Esquimalt Road on Victoria's Harbour waterfront with very large indoor heated swimming pool and hydro therapy pool. Mature adults only, no pets. Available Dec. 15th large 2-bedroom suite, $260. Resident manager 383-1731 or 388-6100, Diamond Developments Ltd.

DELUXE EXECUTIVE SUITE, 2 bedrooms and bathrooms. Fully equipped kitchen and laundry. Pool and sauna, with covered parking. Beautiful view overlooking gardens. $425 per month with lease. To view, call owner, 388-7311, 652-1558.

TWO 1-BEDROOM SUITES, 2 bachelor suites, all with colored appliances, wall-to-wall, drapes, balconies, close to town and bus. Security deposit required. Sorry no pets. Small child accepted. Kelly 382-5872, 1205 Rudlin St.

AVAILABLE NOW
$176.95—Esquimalt — close in 1 bedroom, 3½ rooms, rent includes heat, hot water, electric fridge and range, cable, parking — chrome set. Sorry no pets. Resident manager. Dickie Agencies. 382-4312.

ESQUIMALT AVAILABLE IMmediately 1-bedroom suite, wall-to-wall carpet, elevator, heat and cablevision included $210 a month, 1 child considered. Phone 388-6474 between 9-4 Mon. thru Fri.

SPENCER CASTLE, 2 BEDROOM, 2 baths, luxurious condominium with 5 major appliances, panoramic views of city and ocean, swimming pool, sauna. 384-4013, 386-3816.

1-BEDROOM SELF-CONTANED apartment, fireplace, panelled living room, main floor, waterfront, available now. Adults only. 1336 Beach Drive after 5.

FAIRFIELD-COOK
Attractive 1 bedroom and bachelor suites in character home, new carpets, drapes, appliances, sundecks, from $215. 382-0785.

AVAILABLE JANUARY 1ST. Bachelor basement suite with fireplace and WW, utilities included. $175 per month. 478-5660 after 6 p.m.

1 AND 2 BEDROOM FOR JAN. 1st carpet, drapes, appliances, swimming pool and sauna. Adults only. No pets. 1243 Bay St. 385-5092.

AVAILABLE JANUARY 1ST. SPAcious 2-bedroom apartment, wall-to-wall carpet, electric heat, children welcome, no pets. 383-1362.

QUIET MODERN 2-ROOM BACHelor suite, utilities included. Prefer young working perosn. No pets. $175. 383-1856.

1-BEDROOM APARTMENT, fridge, stove, drapes, and carpet. Near Victoria General and Beacon Hill Park. 478-7014.

201 APARTMENTS TO RENT FURNISHED

COOK STREET. BEAUTIFUL 1-bedroom. Newly renovated in old character house. Adults. Utilities included. $235. Evenings, 595-0691.

BACHELOR, ONE, AND TWO bedroom suites by day, week, or month. Royal Victoria Motel, 230 Gorge Road East. Phone 385-5771.

FAIRFIELD ROAD, FURNISHED bachelor suite, quiet mature person only, handy shopping, $165. 477-2833.

FAIRFIELD-COOK
Attractive bachelor suites in character home, new carpets, drapes, appliances sundecks, $235. 382-0785.

3-ROOM BASEMENT SUITE, ALL utilities included, cablevision, suitable for 1 person. Colwood area. $135 month. 478-7536.

TWO BEDROOM FURNISHED basement suite. Walking distance shopping plaza, UVic, Camosun. December 1st. $200. 477-8754.

MODERN NICELY FURNISHED 1 bedroom suite, small block central location, 477-2101.

FURNISHED BACHELOR INcludes linen and utilities—share bath. $150. 385-4364.

TWO-BEDROOM SELF-CONTAINed, including heat, water, separate entrance. Available now. 383-6024.

201 APARTMENTS TO RENT FURNISHED

DAILY—WEEKLY MONTHLY
Adjacent to inner harbor and Parl. Bldgs. Indoor pool, sauna, coin laundry. Fully furnished 1 bedroom suites with linen, dishes, color TV. From $325.
ROYAL SCOT INN
425 QUEBEC ST. Ph. 385-3543

MAIN FURNITURE INCL.
$145—Fairfield — Close to Victoria General, 2½ rooms (single).
$330 - $365 — Fairfield—5½ rooms extra plumbing (couple plus).
$195.70 - $176.95 — close in 3½ rooms, 1 bedroom (couple) all the above are close to frequent bus service. Dickie Agencies. 382-4312 (9:30 to 4:00).

DE LUXE ACCOMMODATION. Furnished bachelor and 1-bedroom suites available from September 15. Colored TV, dining room, laundry, indoor pool, hydro pool, saunas, lounge, maid service, answering service. No pets. Canterbury Inn, 310 Gorge Road. Phone 382-2151.

DE LUXE ACCOMMODATION. Furnished bachelor, 1 and 2-bedroom suites available from Sept. 15. Maid service, answering service, indoor heated pool, saunas, coffee shop, dining room, laundry, colored cable TV. "No pets." Coachman Inn, 229 Gorge Rd. E. Phone 388-6611.

MAPLE LEAF INN, 120 GORGE Road East, 388-9901. 1 bedroom and kitchenette, combination tub-shower, direct dial telephone, colored cablevision, laundromat, sauna, telephone answering service, maid service weekly. Rent monthly-weekly. Master charge, chargex. No pets.

CRAIGFLOWER MOTEL
On Gorge Waterway, offers deluxe bachelor and 1-bedroom suites at special winter rates. All the comforts of home. Completely furnished with maid service, and laundromat on premises. Call 388-7861.

DELUXE ACCOMMODATION
Furnished 1-bedroom suite at special rates. Indoor pool, sauna, dydro pool, laundry. Colored TV available. With or without maid service. No pets. Oxford Tower Inn, 133 Gorge Road East, phone 388-6431.

DELUXE ACCOMMODATION
Bachelor suites available, fully furnished with kitchens, free phones, coloured TV, linen and dishes. Coin laundry on premises. Special weekly and monthly rates. The Scotsman Motel, 388-7358.

LOVELY BACHELOR AND 1 bedroom suites, colour TV, maid service, very clean, close to Gorge Hospital. Starting at $220 m. The Friendship Inn, 39 Gorge Rd. East. 386-8335.

COMPACT FURNISHED BACHElor suite. Available immediately. Close to bus. 6-block walk to town. Responsible, reliable tenant only. Reasonable rent. No children. No pets. 383-5761.

TASTEFULLY FULLY FURnished bachelor suite, near Government House. Use of washer and dryer, one year lease required. No pets or children. Available Immediately. Phone 598-8336.

QUADRA- TOLMIE AREA, SPAcious 1 bedroom furnished lower duplex, separate dining area, drive-in garage and storage room, all utilities included. No pets, $280. 479-8461.

FAIRFIELD, OLDER HOME. Large furnished bachelor suite. Redecorated. $175 plus electric. Quiet, responsible adult. No pets. 642-3455.

LARGE 3RD FLOOR SELF-CONtained, 1-bedroom, older house, ocean view, Rockland area, clean and private, 1 or 2 working girls. $225. 595-7874.

MODERN, CLOSE IN ACCOMMOdation, everything supplied monthly off-season rates, indoor pool and sauna, parking. Queen Victoria Inn. 386-1312.

BEACON HILL PARK AREA
Furnished one-bedroom suite, wall-to-wall carpeting, available immediately, small pets welcome, $195 per month. 382-8822, 382-6142.

FIREPLACES! FIREPLACES!
Self-contained fully modernized bungalows and suites from $155. Sorry no pets. Malahat Bungalows Motel. 478-3011.

BACHELOR SUITE, JUBILEE Hospital area, fully furnished including linen and kitchenware. Available December 1. $220. Adults, no pets. 592-9516.

2-BEDROOM FURNISHED apartment, wall to wall shag, 1½ bathrooms, Orchard House. 382-8231, 2 to 9 daily, 1 to 6 weekends.

LARGE 2-BEDROOM SUITE, available now, high Quadra, fridge, stove and some furniture, utilities included, $275 per month. 383-8970 or Shawnigan 112-743-2736.

ESQUIMALT AREA. FURNISHED 1 large bedroom suite. Availabe before Xmas or later, everytning included. Just move in. Reasonable rent. 382-3224 after 5.

DELUXE ACCOMMODATION across Woodward. Quiet surroundings. Weekly from $63. Monthly from $220. Responsible person only. 650 Speed Av., 388-7337.

AVAILABLE NOW, 1-BEDROOM, newly decorated, w to w, fully furnished. Suit mature lady, $200. 382-0545.

NEW FURNISHED SUITES, 4½ blocks from downtown. Everything supplied. Hartnell House, 386-2812. Available December 15th.

EXECUTIVE ONE BEDROOM, condominium, pool, sauna, downtown. $315. per month. 595-7804 or 383-3769.

1-BEDROOM, FULLY FURnished. Available immediately. Completely renovated. $285 per month. 652-3223.

SPACIOUS NEW 1-BEDROOM suite. All found. Private entrance. Responsible couple only. $265 a month. 478-7488.

1 BEDROOM, $110 PER MONTH, available Dec. 15th, share bathroom, utilities included. 384-2772.

BRAND NEW 3 ROOM BASEment suite, utilities included, cablevision, suitable for 1 person. Available December 1st. 478-7536.

ROCKLAND
Bright, attractive, bachelor suites, 1 block from YMCA available Dec. 1st, '76. $165.13. 479-4594.

VIEW ROYAL, FURNISHED bachelor suite cottage. $175 — includes all utilities. Also, student suite — $99. 479-8112.

JUBILEE AREA. 2-BEDROOM, huge kitchen, fenced yard. One child. Utilities included. $275. Evenings, 595-0691.

FURNISHED BACHELOR COTtage, weekly maid service, $175 per month. Seaview Resort Motel, 658-8212.

FAIRFIELD, CLOSE TO GENERal Hospital, all amenities, working woman, $110. 383-2614 evenings.

EDGEWATER MOTEL, CLEAN, warm, one bedroom from $165 month. 478-4212.

ONE BEDROOM, KITCHEN, bath, men-only, non-smoker, $155. 385-6292.

SUBLET: FURNISHED, REtired couple, one bedroom, December 15th. 385-2363.

FURNISHED BACHELOR SUITE close to downtown, $160. 388-9396.

1-BEDROOM FURNISHED SUITE on daily or weekly rates. 478-9231.

APARTMENT FURNITURE TO RENT
STANDARD FURNITURE
Three Rooms from
$40 per month
Immediate Delivery
382-5111

203 APARTMENTS WANTED

2-BEDROOM HOUSE OR APARTment starting January 1, we are looking for a permanent residence in a peaceful quiet locality and would greatly appreciate any information concerning such a place, call Matt or Rick days 385-1347 or nights 595-6719.

SINGLE, WORKING MALE REquires one-bedroom apartment preferably with fireplace. James Bay or South Fairfield. Price range — $150-$200. Phone days, 382-1322, nights, 386-7438.

TWO YOUNG DOCTORAL STUdents (bachelors) require 2 bedroom apartment or similar preferable close to University and in quiet area. Phone 477-6911 extension 4325 before 8 p.m.

UNIVERSITY STUDENT AND quiet 5 year old son desire older character apartment, one or two bedrooms around December 31st in quiet area. 382-3775, evenings.

203 APARTMENTS WANTED

2 ARTISTS AND 2 CATS REquire 2-bedroom apartment in older building. Max. rent and utilities, $200. Prefer James Bay or South Fairfield. 385-4059.

MOTHER, 10-YEAR-OLD DAUGHter and two cats require two-bedroom apartment, Cook, Fairfield, Jubilee, Oak Bay areas. Must include utilities, 598-3558.

MATURE WORKING LADY seeks a one-bedroom apartment. Please phone 598-6517 between 4 and 10 p.m.

QUIET SINGLE WOMEN WITH housebroken dog requires accommodation, $150 maximum including utilities, January 1. 598-5640.

YOUNG COUPLE REQUIRE 1 bedroom suite in quiet neighbourhood, 479-6072.

204 SHARED ACCOMMODATIONS

FIRST-CLASS ACCOMMOdations. Share a modern, fully-furnished townhouse near Sears. Comfortable and convenient, privacy, $125 per month. Utilities, washer and dryer included. Ideal for young, working man. References. Call after 5:30 p.m. 595-6272 or 598-4930.

TWO-BEDROOM APARTMENT to share. Rent $125. 386-0996 between 4 p.m. and 10 p.m. Female preferred.

WANTED ONE MALE AND ONE female to share large house in Oak Bay. $125 per month inclusive. 595-4096, 386-1502.

THIRD PERSON TO SHARE house by Vic High with two young men, $105. 385-3068.

WANTED — YOUNG SINGLE woman to share 2-bedroom apartment. 384-7058.

ROOM FOR RENT IN NEW house, to responsible young person, $125 per month. 382-3991.

WANTED: RESPONSIBLE working person to share duplex. 382-2365.

SHARE WATERFRONT, 2 BEDroom apartment, own bathroom, $130. 383-0659.

206 DUPLEXES TO RENT

2-YEAR-OLD SIDE-BY-SIDE DUplex on half-acre in the Shawnigan Lake Village. Two - BEDROOM lake-view suite with basement for workshop or storage. $295. Reduction for lease. Shawnigan Realty, 743-5311 or 743-2607 after hours.

NEW TWO-BEDROOM LOWER suite, spacious kitchen, large closets, wall-to-wall, fridge, stove, all utilities and laundry facilities included. Carey Road - Glanford Avenue area. No pets. $350. 479-8414, evenings.

NEW 1340 SQUARE FEET 3-BEDroom suite. Available now. Wall to wall. Drapes. Fridge, stove, washer, dryer. Near Sooke. Close to schools. Children welcome. $325 plus utilities. 598-6936.

UNFURNISHED 3 BEDROOM SxS duplex, in quiet Gonzales, close to schools, stores and bus, children and pets welcome, $350 per month including cable. Call Mr. Briggs, 385-7721, 592-3978.

PHELPS SUBDIVISION, 2 BEDrooms, wall-to-wall, stove, fridge, fireplace, drapes, heat, light, water included, $345. Available Dec. 1. 478-0811 days, 478-5304 evenings. References required.

QUADRA-TOLMIE AREA, SPAcious 1-bedroom furnished lower duplex, separate dining area, drive-in garage and storage room, all utilities included. No pets, $280. 479-8461.

FOR RENT JAN 1ST, ONE SIDE of superior duplex, 2 bedrooms, full basement, garage, references required. Shown by appointment only. 720 Lily Ave. Phone owner, 598-3123.

LARGE EXECUTIVE TYPE DUplex 2 bedroom, 2 bathroom, 2,000 sq. ft., Rockland area. Quiet elegant seclusion. Rent $525. Evenings 385-9904. Friday, Sunday, Monday.

SOOKE
The home for Xmas, bright two-bedroom duplex. Wall-to-wall, almost new, Dec. 1 vacancy. Phone 642-5655.

IMMACULATE, 4 BEDROOM main, $325 garage and garden. 1 bedroom basement suite, $150 or both for $465. Quadra-Topaz area. 477-5675.

LANGFORD, LARGE 3 BEDroom, wall-to-wall, 1½ baths, new fridge and stove, $310. Available immediately, 478-5966 after 6, or 112-438-8569.

NEW 2 BEDROOM DUPLEX wall to wall carpeting, master ensuite, full basement and carport, available immediately, $350. 382-7668.

BRAND NEW 2-BEDROOM DUplex, wall-to-wall, fridge, stove, dead end street. Ocean view. Colwood. Available December 1. $300. 477-4142.

UNIVERSITY AREA. 2 BEDrooms, 1½ baths, den, fireplace, carpet and drapes. 1 child welcome. No pets. References. $325. 477-3728.

SMALLER 2 BEDROOM DUPLEX available now, fridge, stove, carpeted throughout $225 per month. Call 478-3703 daytime, 652-4349 evenings.

LOWER DUPLEX, FIREPLACE, 1½ bedrooms, stove, heat and hot water included, child or pets OK. $210 per month. 382-7320, 845 Selkirk.

WOOLCO AREA, 2-BEDROOM, upper duplex, fridge, stove, w-to-w carpets, heat, water, cable included. Rent $295. Available Immediately, phone 479-5719 after 5 p.m.

SPACIOUS TWO-BEDROOM, upper level view suite, includes cable, excellent location, available immediately, rent $230. Phone 652-2757.

JANUARY 1ST, 2-BEDROOM side by side duplex, $160, water included, young marrieds, references 3423 Seaton, 386-6431.

SIDNEY, MODERN 4 BEDrooms, 2 bathrooms, basement, stove, fridge. $350. Vacant. 479-6264.

SIDE-BY-SIDE, W-W CARPET, stove, fridge, three bedrooms, no dogs. Children welcome. $275. 479-2820.

3-BEDROOM SIDE X SIDE DUplex, close to Elk Lake, large lot for garden, dog, etc. Friendly neighbors, $280. 658-8050.

DECEMBER 15 OR JANUARY 1. James Bay. Two-bedrooms, wall-to-wall, drapes, no children, young people preferred. $250. 384-6894.

UPPER DUPLEX, 2 BEDROOMS, own entrance, utilities included, available immediately, $245 per month. 382-0623 after 6 p.m.

DECEMBER 1, THREE - BEDroom duplex, fridge and stove, Kids and pets O.K., $340 per month. 383-8821.

CENTRAL SAANICH, 2-BEDroom, wall-to-wall, no steps, stove, fridge, heat included, no pets, $225. 652-2139.

COLWOOD CORNERS, 3 BEDrooms, fridge and stove, heat, water, no pets. References, phone 478-7356.

MODERN SXS, 1-BEDROOM, stove, fridge, cable, washing facilities, no children, no pets, reference required. 478-8956.

$300 A MONTH, 3 BEDROOMS, 1½ bathrooms, utility room, Langford, children and pets welcome, 383-5083 or 598-5826.

1-BEDROOM LOWER DUPLEX fully furnished. Esquimalt. $250 per month, call Sykes at 382-3216 after 6.

1 BEDROOM FOR RENT IN SIDney, fridge and stove, no pets. $260 per month utilities included, phone after 6 p.m. 656-2445.

IMMEDIATE POSSESSION. 1741 Francis Road, Sooke. 2-bedroom apartment, $216. Mr. Bacon, Byron Price and Associates Ltd., 385-2458.

UNIVERSITY MODERN 3-BEDroom, sxs, small family, no pets, references, $268.75. 592-1991.

FAIRFIELD, CLEAN TWO-bedroom suite in 4-plex, quiet persons preferred, $240. 477-3308.

CLOSE TO TOWN, 2-BEDROOM, oil stove, fridge, $190. Children and pets welcome. 595-2153.

2-BEDROOM LOWER DUPLEX Esquimalt. Heat included. $275. 479-1947.

UPPER 2-BEDROOM, STOVE, fridge and washer. Available immediately, $275. 598-8772, 598-2238.

LANGFORD, 3 BEDROOMS, $310, available December 1st. Children welcome, 382-7390 or 386-2730.

3 BEDROOMS, LIVING ROOM with fireplace, dining room. Stove and fridge. Rent, $350. 385-1802

ONE 3-BEDROOM DUPLEX, $360 per month. 478-4784, evenings.

206 DUPLEXES TO RENT

2-BEDROOM UPPER DUPLEX, redecorated, luxury wall-to-wall, near sea and park, no pets, $310, evenings. 598-6106.

COLWOOD OCEAN VIEW
New 2 bedroom, wall to wall carpet, fridge and stove, available Dec. 1. No pets. $300. 592-1331.

UPPER 2-BEDROOM KITCHEN, 3-piece bath, wall-to-wall carpet, fridge, stove not including utilities, $225 per month. 479-3161.

5-ROOM UPPER DUPLEX IN ESquimalt, available now, carpeted, $190 to mature responsible tenants. 385-0886 or 383-5312.

NEW DUPLEX, FOUR BEDrooms, bath and a half. $400. Phone 478-0767, after 4:00 p.m.

ONE BEDROOM, $170, JANUARY 1st, no children or pets. 382-2671.

207 DUPLEXES WANTED TO RENT

REQUIRED FEBRUARY 1ST, 2-bedroom duplex or suite by responsible couple and one teenager. Oak Bay or Fairfield. Call after 6 p.m. 385-4810.

RESPONSIBLE WORKING COUPLE seeking 2-bedroom duplex close-in. No children. $250 limit. 386-7861, after 4:30.

210 HOUSES TO RENT UNFURNISHED

HOUSES

$450.00 5557 Old West Saanich Road, 3 bdrms, w-w carpeting, full basement. Available immediately.

$525.00 955 Doumac Street, 5 bdrms., w-w carpeting, completely finished in law suite with private entrance. Available immediately.

$375.00 2049 Crescent Road, 2 bdrms., available January 1.

All rents quoted are current. For further information call:

BROWN BROS. on BLANSHARD
385-8771 (anytime)

2 BEDROOMS ON MAIN AND extra room down. Full basement and separate garage. Large fenced yard. Close to shopping, and transportation. $350 per mo plus utilities.
385-7721 Kent MacLeod

3-BEDROOM HOUSE IN SIDNEY near beach with fridge, stove, fireplace, carpets, and some drapes, responsible adults, maximum 2 children, no pets, $350. 656-1446 between 6 and 8 p.m.

3-BEDROOM, 1400 SQ. FT. HOME with basement, large backyard, fireplace, carpeting, fridge and stove, children and pets welcome, available immediately $380 per month. 382-8822, 382-6142.

12-ACRE RANCH
Off West Saanich Road. 6½-mile circle. Good, three-bedroom, basement home, $399 per month. Available now. Phone 592-2431 or 598-7689.

HOUSE AVAILABLE DEC. 15, 3 or 4 bedrooms, 1½ baths, rec room and garage, large lot with fruit trees, Lake Hill area, close to all amenities. $425 per month. 479-2891.

FAMILY HOME FOR RENT IMmediately. Three bedrooms, rumpus room, fenced yard, double garage. References required. $400 per month. Phone 383-0280 after 5.

JAMES BAY — 1-Bedroom fully furnished. Available Dec. 1 to Mar. 31. Suit adult person. $275 per month. Swinerton Stewart Clark Ltd., 385-2481.

BETWEEN UNIVERSITY AND Camosun College, three-bedroom house, seclusion; responsible family, references, no pets. $350. 592-4251.

MOUNT TOLMIE SLOPE, 3-4-bedroom house. Fridge, stove, washer, dryer, drapes. Sunken living room. Fireplace. $465 per month. 592-4310.

SPACIOUS 3-BEDROOM, drapes, fridge, stove, full basement. Very close to Shelbourne Shopping Centre, $380. 1711 Kingsberry Crescent. 383-4462.

3-BEDROOM TOWNHOUSE, 1½ baths, all appliances, private patio, swimming pool, close to schools. Rent includes heating. Evenings 384-4292, days 384-2444.

BRAND NEW 3-BEDROOM house with fireplace, dining room, w-w, close to town, schools. $450 per month. Available immediately. 386-8336.

OAK BAY, 1 BEDROOM. AVAILable Dec. 15 or earlier. Nice location, suit young couple, $287. 384-9635 before 2 p.m. References please.

4-BEDROOM HOUSE AVAILABLE December 1st, $300. No damage deposit. Full basement, stove, big yard, close to schools and shopping. 595-8277.

2-BEDROOM, FULL BASEMENT. Close to Simpsons-Sears. 3336 Kingsley. $400. 592-9133. Available now.

2-BEDROOM HOUSE, WASHER, stove, fridge included. Full basement. Available now. $325. 385-8273.

LAKE HILL, 3-BEDROOM HOME, immediate occupancy, $345, stove, fridge, washer, drapes, carport, newly decorated, 479-1198.

SIDNEY, NEWER 2 BEDROOM, near shopping and school. $300 plus utilities, including appliances, available Dec. 5. 658-8748.

1326 IVY PLACE, OFF FERNwood; 2-bedroom house, big kitchen and living room, possible 3rd bedroom. All utilities included. $375. 658-8913.

NEW—LANGFORD
2-bedroom duplex. Available now. Option to buy, also incl. 388-6275 Pager 956, or 479-8301.

HOUSE FOR RENT, 2 BEDroom, fireplace, kitchen dining room, full basement, ½ acre property 385 Lampson. 383-6032.

UNIVERSITY, K-MART, 5-BEDrooms, 2 bathrooms, 2 fireplaces, carport. Fridge, stove. Available immediately. $435. 477-5900.

MARIGOLD AREA BRAND NEW 3-bedroom home, 1½ baths close to schools, $425 phone after 4 p.m. 656-4691.

2 BEDROOMS WITH BASEMENT in Esquimalt, $375 per mo. Children welcome. 383-5524, 477-7750.
BOWDEN REALTY LTD.

$295, 2-BEDROOM, COMPLETELY redecorated, oil heat, stove included, wall-to-wall, fireplace, references please. No pets. 592-2588.

$277. LOVELY ONE-BEDROOM house, Pat Bay Hwy. Responsible married couple. Damage deposit. No pets. 592-3504.

COLWOOD, 2-BEDROOM, FULL-basement, appliances, available now, $300. Wilsons Management, 382-3941.

LARGE 4-BEDROOM HOUSE IN nice part of Gorge area. Full basement. Available January 1st. 382-2316 or 595-2658.

TWO-BEDROOM, WALL-TO-wall, living room, fireplace. $300. 3138 Harriet. No pets. Phone 6 p.m.-7 p.m. 478-8957.

CENTRAL SAANICH, 3-BEDroom, 2 baths, full basement, 3 years old. On cul de sac. $395. 652-2470.

WATERFRONT 3-BEDROOM cottage, Deep Cove, available December 1st, $450 per month. Call John West. 388-6424.

1816 MCKENZIE, OLDER 2-BEDroom house available immediately, $250 per month. Phone Gay, 383-3142 or evenings 383-1632.

3-BEDROOM TOWNHOUSE IN Orchard Hill, available Dec. 15. 479-2320 or 479-3802.

3-BEDROOM, FULL BASEMENT, $350. Can be seen by appointment only. 382-0722.

TWO BEDROOM, ESQUIMALT, references, $325 per month. Phone 386-5164.

4005 WISETON, AVAILABLE now, redecorated, basement, recreation room, $350. 382-3005.

4 BEDROOM, FRIDGE AND stove. 2 baths, sundeck, available January 1st. 479-2509.

4 BEDROOMS, CLOSE TO TOWN, $300 per month. Days 386-8881, evenings 658-8893.

1-BEDROOM HOUSE, ALSO 2-bedroom house, in Sooke area. 642-3287.

THREE BEDROOMS, RECENTLY refinished, close to town, $300 a month. 595-4638, after 4.

LARGE THREE-BEDROOM house, off Glanford, $385 a month. 658-5123.

ROCK HEIGHTS AREA, 3-BEDroom home, fireplace, stove, oven, dishwasher, garage. $425. 384-5498.

3-BEDROOM HOUSE. AVAILable immediately. Close to town, $350. 385-1716.

2-BEDROOM COLWOOD AREA, available immediately. $300. 658-5889.

210 HOUSES TO RENT UNFURNISHED

SINCE 1887 Pemberton, Holmes Ltd. 1000 Gov't. St. 384-8124

400.00—2-BR Bazan Bay, elect. heat, close to ocean. Avail. now.
272.00—2-BR Burnside and Douglas area. Child and pet welcome. Avail now.
325.00—2-BR Cook St. area close to schools. Avail. Dec. 1.
324.00—3-BR Oak Bay. Older home FP. Large dining area. Avail. Dec. 1.
425.00—2-BR Willis Pt. 1½ bath w-w, large patio, seaviews and seclusion. Avail. Jan. 1.
PROPERTY MANAGEMENT DEPT.

AVAILABLE JAN. 1ST
PRIME GORDON HEAD

Large living room with open rock faced fireplace, separate dining room, four bedrooms, queen sized master bedroom with full ensuite, other full bathrooms on both the main and ground levels, broadloom throughout, rec room has open rock faced fireplace. Kitchen is a cooks delight with ceramic top stove, SxS fridge freezer, dishwasher, and intercom to save steps. Large concrete patio for barbecues and summer entertainment. Quiet, cul-de-sac, provides safety for your small children. To be fully appreciated the full 2500 square feet of living space must be seen. One year lease required. For appointment to view, call Mr. SIMMS 9-5 386-3414 eves. 386-6916.
O.K. PAVING

SIDNEY — 2 BEDROOM, NO basement home. Good condition. $300 month. No pets. References. Available Dec. 1.
SPLIT-LEVEL also in Sidney. 3 bedrooms. 1½ baths. No pets. References. $350 month. Available Jan. 1. John Bruce, 656-3928. Call
SIDNEY REALTY LTD.

TOWNHOUSE
4061 LARCHWOOD
3-BEDROOM, 1½ bathroom, full basement, oil heat, drapes, range, fridge, washer and dryer and fireplace. Rent $375. Manager 477-3481 or 385-2458. Byron Price & Associates Ltd.

AVAILABLE DEC. 1st
3-bedroom side x side duplex. Stove and fridge. Utility room wired for washer and dryer. Close to schools, bus and shopping. $276.50 per mo. including all utilities. No objection to children and small pets. Phone Mr. Simms, 9-5 386-3414, eves. 386-6916. O.K. Trucking.

SIDNEY — 4 BEDROOMS, DEAD-end street, 2 fireplaces, finished basement with rec. room, big lot. Fridge and stove included in rent of $425.
COLWOOD — newer split level, 3-bdrm., $385.
WESTERN HOMES LTD.
386-3498

3-Bedroom, full (rentable) basement, Metchosin. Close to school. $350 per month. Call 598-5166.
NEWSTEAD REALTY LTD

AVAILABLE JANUARY 1ST. main floor, comfortable three-bedroom house, $375. Includes all utilities, cablevision, use of washer-dryer and dishwasher, Gorge area. Phone 385-5637 after 5 p.m.

SPACIOUS 3-BEDROOM, 1½ baths, bi-level with attached garage on quiet cul-de-sac on Triangle Mountain in Colwood area. Immediate possession if required. $395 per month. 474-1271 between 8 and 5 p.m. or 478-3120 after 5 p.m.

3 BEDROOMS
GORDON HEAD
Full basement, 2 bathrooms, fireplace, wall-to-wall carpet, new appliances included, 6 months old, $395 per month. References. 652-4368.

LANDLORD AND TENANTS, Community Action Group Housing is offering a free housing service to both landlord and tenants for low-income people. Inquiries. 551½ Fisgard Street. 382-8331.

3-BEDROOM, 1-YEAR-OLD HOME with full basement, W-W carpets throughout, available now in Sooke area. LOUISE RICH, 382-0042 or NANAIMO REALTY (VICTORIA) LTD., 385-5741.

GLANFORD AREA — AVAILable Jan. 1, clean and cozy 2-bdrm. home. W-W throughout. Fridge, stove and drapes included. NO PETS, $350 p.m., 383-3669 after 5:00.

LANGFORD — 2-BDRM. HOUSE, newly finished, large storage area. Fully fenced. Bird aviary and greenhouse. Immediate occupancy. $350. 2909 Apreil Pl. Phone to see 479-4407.

2-BEDROOM PARTLY FURnished mobile home in family park, large lot, rural atmosphere only 20 min. from Victoria, family room and fireplace, $225 a month plus pad. 743-4079.

2-BEDROOM HOUSE, W-W CARpeting, washer, dryer, fridge and stove included, close to town, occupancy December 15th. 382-9830 after 4 p.m.

ESQUIMALT, MODERN 2-BEDroom, full-basement, close to all amenities, lease available Jan. 1, $355. Wilsons Management, 382-3941.

3-BEDROOM ONE-YEAR-OLD home for rent in Central Saanich. $350 per month. Available now—will also consider option to purchase. Call 652-2578.

IN SOOKE, 5-BEDROOM HOME, one 1½ acres. Has workshop and chicken coop, renting at $400. Less if willing to assume responsibility. 642-3593.

$325 PER MONTH FOR NEW house in Saanichton also one other at $395 same area. Call Frank Csinos 652-5528 or Tom Evans 652-2620. Seaboard Properties Ltd.

1,700 SQ. FT.!
3 huge bedroom rancher, washer, dryer, fridge and stove, fireplace, 2—4-piece bath. $425. Secluded area near Mount Douglas. 479-3161.

3-BEDROOM HOUSE, 2 bathrooms, plus 3 bedrooms and full bathroom in full basement.

3 BEDROOMS, KITCHEN, LIVing room, bathroom. Phone after 5 p.m. 384-4683.

Gordon Head area. $425. Phone 477-2639.

4 BEDROOM, FRIDGE, STOVE, close to schools, $375. 479-7634.

211 HOUSES TO RENT FURNISHED

AVAILABLE IMMEDIATELY 12x56 12x56, 2 bedroom house trailer, fully furnished including washer and dryer, located in small park near Sooke. Small children welcome. No pets. Rent $225 which includes pad rental. Small deposit required. Phone 478-8989.

FULLY FURNISHED COMFORTable 2 bedroom house on Beach on Piers Island, color TV, stereo, all utilities, stone fireplace, 10 minutes from Swartz Bay, January 1 to April 30, $250 monthly. Phone 656-3225.

$400 — 2 B.R. Fairfield, Sm Den, 1 bath, fully furnished. Available Dec. 1.
PEMBERTON, HOLMES LTD.
PROPERTY MANAGEMENT DEPT.
1000 Government Street. 384-8124

EDELWEISS CHALETS
Two-bedroom A-frame beach cottage, on Cowichan Lake, all electric, winterized, fully furnished, linen and dishes etc. $220. Youbou B.C. 745-6660.

IMMEDIATELY VACANT DEcember 1st, large fully-furnished 1-bedroom, waterbed. Responsible couple only. 383-9855, phone between 6 and 8 p.m.

FULLY FURNISHED EXECUtive home in Esquimalt, immediate occupancy, $450 per month. 384-7070.

TO VISITING COUPLE — choice, tastefully furnished, Oak Bay seafront home for 2 or 3 months, $500 per month. 598-4470.

TWO-BEDROOM HOME, FROM December 26 to end of March. Senior citizens preferred, 385-5884.

IN SOOKE, FURNISHED ONE-bedroom cottage, $150. 642-3693.

212 HOUSES WANTED TO RENT

RESPONSIBLE CHRISTIAN COUple with child need two-bedroom basement home before February 1st. Would like rent to buy, approx. $300 per month. 592-3184 anytime.

212 HOUSES WANTED TO RENT

WANTED TO LEASE BY REsponsible couple and own small business office, 2 bedroom house with acreage or hobby farm. Basement or out-buildings required. $300 per month maximum, but would consider more if horse barn or boat dock supplied. Could consider purchase option. Phone 478-8876 or 478-2231.

CLEAN QUIET RESPONSIBLE family, 2 children, require January 1 or February 1, a 3 or 4 bedroom home, on a ⅛ or more acres, 7 mile circle. Rent to $390. 478-0723.

RESPONSIBLE TENANTS WANT 3 or 4 bedroom house, preferably Langford-Metchosin area. 478-0518.

215 HALLS, WAREHOUSES, STORES and OFFICES TO RENT

SEASPRAY PROPERTIES LTD./REALTORS
727G Johnson Street
386-3124

OFFICE SPACE
QUADRA CENTRE — Air conditioned, elevator, deluxe new space. Ample on-site parking.
QUADRA-CALEDONIA — Limited space available in this new unique complex.
NORTH DOUGLAS — Storefront space across from Town & Country, High traffic count.

RETAIL SHOPS
JUBILEE HOSP. — 1026 Sq. Ft. Ideal fast food, florist, local business outlet.
HILLSIDE AVE. — 1150 sq. ft. storefront space. Excellent exposure, heavy traffic count.

WAREHOUSE SPACE
ALL OF THESE PROPERTIES ARE WELL LOCATED IN THE HEART OF VICTORIA'S SERVICE AREA.
ALPHA ST. — 2,350 sq. ft., front and rear access.
JOHN ST. — 2,000 sq. ft.
DAVID ST. — 2,000 sq. ft.
CECELIA ST. — 6,600 sq. ft.
386-3124 R. D. LAW 478-9474
386-3124 J. COLWELL 479-4670

READY FOR OCCUPANCY
AIR CONDITIONED
Down Town Locations
1. Medical Dental Suite 560 sq. ft.
2. Three small office stes. avg. 450 sq. ft. Ideally suited for 1 or 3 persons in prestige business.
Short or Long Term Leases
595-7154
DOMINION MANAGEMENT

Park Pacific

PROFESSIONAL OFFICE SPACE available in new five-story concrete, fully air-conditioned and carpeted building on Quadra St. near McKenzie Avenue with ample on-site parking. Architect-designed interior layout and decor. WILL CONSTRUCT INTERIOR INTERIOR OR PARTITIONING TO SUIT TENANT.
Park Pacific Apartments Ltd.
388-5491

PROFESSIONAL OR COMMERCIAL
OFFICE SPACE TO RENT
830 PEMBROKE
—2 areas 1200 sq. ft. partitioned for doctor's office.
—1 area 2700 sq. ft., open
829 ADMIRALS
—1 area 1375 sq. ft.
Rates from $4 sq. ft.
KILMARNOCK HOLDINGS LTD.
595-2434

PRIME OFFICE SPACE
HILLSIDE and WARK
Two office spaces left, 1,200 sq. ft. each on the second floor available for lease. Air conditioning, elevator, janitorial services, electricity and parking included in the negotiable rents. For any further information call:
WILF GEE 386-6796
WESTMONT REALTY LTD.
920 Hillside
386-6796

RENT OR LEASE
2,000 sq. ft. Available now. Ideal for Real Estate, Insurance, Medical, Bus. Machine, etc. High traffic count. Easy access Good, free parking. Call BRUCE HUTCHINSON 598-5166.
NEWSTEAD REALTY LTD.

DOWNTOWN
Fully-Serviced Singles and Suites. Available 200-1300 Sq. Ft. at Competitive rate.
ROYAL TRUST COMPANY
388-4311

NEW WAREHOUSE FOR LEASE
One block off Douglas Street. Areas available: 3000 or 4500 square feet. Sprinklered, automatic levellers. For further details call: JACK MEARS 598-3321.
JACK MEARS OAK BAY REALTY LTD.

OAK BAY OFFICE
NEWLY CARPETED and decorated. Private washroom. Heart of the village. $140 per month.
JO ANN HOPPE, 598-3321
JACK MEARS
OAK BAY REALTY LTD.

OFFICE SPACE
2 offices available, 81 sq. ft. each, "private." Includes w.w. carpeting, desk, two chairs, file cabinet, (l.s.) Phone telephone answering service, Hillside and Government, Mon. through Thurs. 7 p.m. 478-7075.

FOR RENT
Avail. Immed., large fenced, blacktop area, approx. 11,000 sq. ft. with small office. Excellent location for storage or sales of vehicles, boats, equipment etc. Call Mr. Anderson at 382-2721 or 477-4985.

OFFICE OR STUDIO
Avail. immed., area of approx. 600 sq. ft. Second floor level. Heat and light included in rental. Contact Mr. Anderson at 382-2721 or 477-4985.

BROUGHTON STREET, OPposite Eaton's car park, store suitable for retail or commercial; modern front, heated. 970 square feet. Available 1st of January at $485 per month. Apply Royal Trust Company, 388-4311.

NO LEASE REQUIRED
Nice bright office space available immediately on Fort St., utilities included, 150 sq. ft., $90; 312 sq. ft. $150. Parking available, phone 388-6228.

2810 ROCK BAY AVENUE, 1200 square feet. Excellent wholesale-retail space. Street level with drive-in loading area. Lease available January 1st, 1977. $400 per month. 384-9547.

1000 SQ. FT. STORAGE PLUS OFfice. Newer concrete building with potential for expansion. Close in. Suit small wholesaler or parts and service. $3.50 sq. ft. lease available. 598-3765.

EXCLUSIVE OFFICE SPACE, available in downtown Victoria, will partition to suit the tenant. Contact T. Davies, Diversified Holdings, 388-9181, 478-5434.

OFFICE SPACE NEAR JUBILEE Hospital. Suit doctor, dentist or other professional. Some partitions included. $4.85 a sq. ft. Kolmarnock Holdings, 595-2424.

MODERN DOWNTOWN OFFICE, 273 sq. ft. — wall-to-wall carpeting, ideal location, Bank of Commerce Building — 1175 Douglas St., Suite 714, 385-3425.

215 HALLS, WAREHOUSES, STORES and OFFICES TO RENT

BROWN BROS. on BLANSHARD

"People Helping People"

OFFICES
1322-A Government Street
No.4—$100 approx. 200 sq. ft.
No.5—$125 approx. 200 sq. ft.
adjoining offices $200 per month, available immediately.

751 Discovery Street
5700 sq. ft. of warehouse and office or store space. Easy access to two loading bays. Available for January 1. Lease.

All rents quoted are current.

For further information call:
BROWN BROS. on BLANSHARD
385-8771 (anytime)

JANUARY 1ST, PRIME RETAIL space, 907 Government Street, please do not disturb present tenants. Phone 382-3632 for information.

MEETING ROOM AVAILABLE now for small groups. Club meetings, coffee parties, business seminars, etc. Reasonable rates. 388-7861.

NEW COMMERCIAL — OFFICE space. Ground floor. Downtown Victoria. Air conditioned. $4.50 per sq. ft. In Esquimalt $3.50. 386-0832 9-5.

RETAIL STORES FOR RENT
Retail units available in the Mall at 720 Yates St. For leasing information, contact M.E.P.C. 383-4168.

WAREHOUSE SPACE AVAILable for small storage — ideal for carton goods. Phone 7-9 p.m., 478-7075 Monday to Thursday.

WAREHOUSE SPACE M-1 ZONED available shortly, Woodward's area, units from 2,000-6,000 sq. ft. 477-1454.

500 SQ. FT. IN SHOPPING centre in Sidney, $250 per month, phone 388-1742.

STORAGE LOCKER AVAILABLE from $10 month. phone 388-5714, 598-3955, 824 Johnson St., 2nd floor.

DOWNTOWN FORT ST. SMALL office, $50, includes light and heat. 598-1864.

AVAILABLE IMMEDIATELY, retail space, 908 Gordon Street. Phone 382-3632 for information.

1,800 SQ. FT. M-1 ZONED WAREhouse, near downtown Victoria location. Reasonable. 477-8625.

233 MORTGAGE LOANS and INSURANCE

We Specialize In FINANCING DEVELOPMENT

1st and 2nd MORTGAGE LOANS ON ACREAGE, APT. SITES Or Most Any Real Estate Holdings ANYWHERE IN B.C.

CASH VALUATIONS ON EXISTING MORTGAGES OR AGREEMENTS GIVEN WITHOUT OBLIGATION COURTESY TO FELLOW BROKERS
PHONE MR. LEN THOMAS COLLECT AT 384-7128.

Douglas Hawkes Ltd.
990 Blanshard St.

1st - 2nd - 3rd MORTGAGE LOANS

NO BONUS
NO DISCOUNT
NO HIDDEN CHARGES

Examples

Borrow	Pay Monthly
$ 2,500	$ 34.23
$ 5,000	$ 68.46
$10,000	$136.91
$15,000	$205.36

15-year amort. — 5-year term

No amounts too small or too large

Interviews in privacy of your own home

Money Immediately available

W. A. (Bill) Hodgson
385-2458
EVENINGS: 385-4528
24-Hour Service
Byron Price and Associates Ltd.

SINCE 1887 Pemberton, Holmes Ltd. 1000 Gov't. St. 384-8124

CONVENTIONAL MORTGAGE FUNDS AVAILABLE — PRIME QUALITY 11¼% PER ANNUM AND UP. CALL 384-8124.
RICHARD HOLMES

MORTGAGE FUNDS
24 Hour approvals
1st-2nd and 3rd Mortgages
Short and long term
We are specialists in unconventional financing
H. HEGEN REALTY
No. 204 - 493 BURNSIDE EAST
MORTGAGE DEPT. PH. 388-4014

MORTGAGES
1st & 2nd mortgages with flexible terms to suit competitive rates begin at 11¼ per cent.
P. R. BROWN
AND SONS LTD.
762 Fort St. 385-3435

MORTGAGE FUNDS AVAILABLE FOR FIRS MORTGAGES AT 12%, SECOND MORTGAGES AT 15% AND INTERIM FINANCING. FOR DETAILS CONTACT MR. McKENZIE 386-7521. BOORMAN INVESTMENT CO., LTD. 1111 GOVERNMENT.

Mortgage funds for any reason.
—Fast service.
—Any amount.
—Competitive rates.
TRANS ISLAND FINANCIAL SERVICES
Phone Ross Owens, 386-8871. 24 hours

MORTGAGES
Quick decisions on interim. Short and long-term commercial, residential and industrial applications.
ROBERT ELLIS
PRINCIPAL MORTGAGES LTD.
479-1687

MORTGAGE AMORTIZATION SCHEDULES and PRESENT WORTH (Yield-Discount) SCHEDULES. WAYNE STRANDLAND, WESTERN HOMES LTD. 386-3494 (24 hrs.)

MORTGAGE MONEY
Now is the time to call for fast, courteous, confidential mortgage service—Don MacGillivray, Roberts Investments Ltd., 702-1175 Douglas St., 388-6691.

MORTGAGE AMORTIZATION SCHEDULES and PRESENT WORTH (discount-yield) SCHEDULES $4.00 each. STRANDLUND CORPORATION. 382-1348 or 478-4671.

MORTGAGE MONEY AVAILable for interim financing on commercial buildings for small builders. Tabor Investments Ltd. 382-9141.

MORTGAGES ARRANGED
Bought and Sold
Boyd Sadler
Farmer Investments & Realty Ltd. 382-2134

Funds available immediately for 1st and 2nd mortgages. Contact:
david burr ltd.
655 FORT ST. 384-9335

MORTGAGE FUNDS NOW available. Continental Estates Corporation, 777 Fort St., 385-6778.

SMALL INVESTOR HAS FUNDS for mortgages and builders loans. Phone 385-5666.

233 MORTGAGE LOANS and INSURANCE

12%
GUARANTEED AND INSURED BY MORTGAGE INSURANCE COMPANY OF CANADA
You may participate in these managed first mortgage portfolios. 3-year terms.
VANCOUVER ISLAND DEVELOPMENT CORP. LTD.
31 BASTION SQUARE
VICTORIA — 386-1381

234 MORTGAGES FOR SALE

Require funds for the following first mortgage — Good covenants.
No. 1 — 48,600 on 60,750 value
No. 2 — 50,200 on 62,750 value
No. 3 — 48,600 on 60,750 value
No. 4 — 39,800 on 49,750 value
No. 7 — 90,000 on 213,000 value
No. 8 — 250,000 on 750,000 value
No .8 — 25,,000 on 750,000 value
No. 10 — 19,000 on 32,000 value
No. 11 — 24,000 on 37,000 value
Please call for further details. Boyd Sadler 382-2134. Farmer Investments & Realty Ltd.

FOR SALE: AGREEMENT FOR sale of $13,608.36 at 8.16% per annum, $139.94 per month, term Dec. 1st, 1989. Will sell for $9989.49 to yield 15% per annum. Call Wayne Strandlund. WESTERN HOMES LTD., 386-3494 (24 hrs.).

MORTGAGE AMORTIZATION SCHEDULES and PRESENT WORTH (discount-yield) SCHEDULES $4.00 each. STRANDLUND CORPORATION. 382-1348 or 478-4671.

LIKE NEW, 1975 OLDS CUTLASS Supreme, 1 owner, 9,000 miles, trade for mortgage, or agreement, 477-9774.

$15,000 EXCELLENT COMMERcial mortgage available at 17%. Phone 382-0212.

235 WANTED TO BORROW

First Mortgage 100,000 at 14% one year term.
Second Mortgage 55,000 at 15% one year term.
Second Mortgage 50,000 at 15% one year term.
Second Mortgage 45,000 at 15% one year term.
For details contact Mr. McKenzie 386-7521.
Boorman Investment Co. Ltd., 1111 Government St.

CONSIDER
Well secured 14½% and better returns on short and medium-term mortgages. Amounts from $5,000 placed readily giving a steady yield. Call:
ROBERT ELLIS
PRINCIPAL MORTGAGES LTD.
479-1687

BUILDER
Requires short term funds, fully secured by mortgages. Interest 15 per cent and up. Provision for roll over to interested investors. 386-0130.

240 BUSINESS OPPORTUNITIES

A. E. LePAGE WESTERN LTD. REALTOR
1391 HILLSIDE 386-6331

MOBILE HOME PARK
Just 27 miles from Victoria, this is a beautifully laid-out park with 106 pads and grossing over $100,000.00. The lots are large with generous parking area, there are wide paved roads, street-lighting, two recreation buildings, the cablevision, water, sewage, telephone and hydro are all underground and there is a self-contained nine hole par three golf course. With over 45 acres there is room for further development. Listed at $950,000.00
CALL ED HIGGIN
386-6331 or 477-4742

MOTEL
A small motel on a beautiful piece of property with commercial zoning. Situated near Sooke the 2.4 acres slopes gently from the main highway to the waterfront and has potential for further development. Asking $206,000.00. Vendors are looking for a quick sale.
CALL ED HIGGIN
386-6331 or 477-4742

11-Unit Motel
$185,000
Modern, well designed and superior built of cement block. Extra nice 3-bedroom private living quarters for owner. On Trans-Canada with a good reputation for cleanliness, comfort and courtesy. Almost 3 acres permits expansion or trailer park. Retirement compels sale. First time on market. In the ever popular Parksville area. Will consider good terms or equity trade.
MLS KEN WALTERS
385-2481 (24 hrs.)
Swinerton Stewart Clark Ltd.

APARTMENT ZONED
SIDNEY, B.C.
Opportunity for a wise investor to purchase up to one acre block, zoned B3, (allows up to 30 units per net acre). Water approval expected in near future. Priced under $5 per sq. ft. MLS 20060. For further particulars, call:
DES DESJARDINS
385-8925
NATIONAL TRUST
479-7161

ASTRONOMICAL PROFITS
1. First introduction to Canada.
2. Opeate a Starscroll vending route.
3. 50% profit on product.
4. All areas of B.C. and Canada available.
5. All accounts secured for you and complete training supplied.
6. $7000 Investment secured by equipment and inventory.
4. Requires about 10 hours per month. Write name, address and phone no. to
ASTRO FORECAST
101—1515 PEMBERTON AVE.
NORTH VANCOUVER, B.C.
V7P 2S3

5600 SQ. FT. COMM. BLDG.
29500 SQ. FT. LOT
This is a sacrifice sale. Will lease about 3600 sq. ft. with option to purchase or sell outright. Additional space leased at $800 per month on Jacklin Road with extremely heavy traffic. Start a Fsh & Chip shop. Lot is thought to be worth about $120,000 alone. Urgent sale $129,000. Adjoining 33000 sq. ft. lot also available at $24,900. MLS. FRANK WILLS at 598-3344.
JACK MEARS
OAK BAY REALTY LTD.

DUPLEX AND IN-LAW
OPEN TO OFFERS
FAIRFIELD — Owners (retired) must sell well maintained DUPLEX to buy a 2-bedroom retirement home — TRADES CONSIDERED. 3 BRIGHT SUITES — Separate entrances, 2 suites, furnished. Good revenue potential. MLS 20651. Asking $79,900.
MILDRED STAPELLS, 384-8075
Pager 506
PEMBERTON, HOLMES LTD.
1000 Government St., 384-8124

Restaurant
$16,500
— Ideal for couple —
Netting $1,600 monthly. Only one in this busy industrial area, hours 7 to 4:30, Mon.-Fri. Dependable clientele, owner will carry second. Pass by 401 Bay Street or phone 477-5103 after 5 p.m. Owner will stay on for one month to acquaint buyer.

240 BUSINESS OPPORTUNITIES

UNIQUE
SMALL BUSINESS
If you are artistic, like nature and plants, and have imagination you might well make a comfortable living here while enjoying yourself. On busy street in fast growing area, the potential is here for someone with a little capital. Stock, fixtures, goodwill etc. only $8,000. Ask Dean Elliott, 383-7339 or Phil Simpson, 595-1863 about this. Boorman Investment Co. Ltd., 386-7521, 1111 Government St.

GROUND FLOOR OPPORTUNITY
We are presently recruiting sale representatives for a new and timely product dealing in physical fitness and conditioning, unlimited market, excellent return, full or part-time with an outstanding income potential. A small investment is required call 388-7721 between 9 and 12 noon for appointment.

TOY CHEST
Yes, Ye Olde Toy Chest located in Nootka Court is for sale. Price of $11,500 will purchase this business and fuxtures which by the way shows a good return. A family could easily operate this going concern. Call LARRY LINEHAM for additional information on this exclusive listing
595-2961 OFF. RES. 595-0134
NATIONAL TRUST

One of Victoria's most successful Hair Salons is for sale, offering the best in contemporary styling and enjoying a reputation 2nd to none. For information, call:
John West
388-6424
BAYSHORE REALTY LTD.
1006 FORT STREET

MOST UNIQUE
Fort Street specialty shop. Good Mom and Pop operation. For a total investment of less than $20,000. Call BRUCE HUTCHINSON 598-5166
NEWSTEAD REALTY LTD.

REST HOME
Situated in an exclusive residential area. Licenced for 19 guests. No vacancy problems. Fully furnished and equipped. View with discretion and by appointment, please. MARY WOOD 592-2647 or 382-9191.
CANADA PERMANENT TRUST COMPANY

FISH AND CHIPS SHOP
On M-2 zoned corner lot, Victoria-Esquimalt border. 3-bdrm. owner accommodation attached, plus sep. double garage. ML 20045.
GERRIT KLOOTWYK
385-3231 384-8075 pager 481
BLOCK BROS. REALTY LTD.

FOR LEASE
3-bay service station across from shopping centre on busy Hillside in Victoria. Write Mohawk Oil 309—280 Cypress St. in Nanaimo or phone evenings collect 112-753-9821.

RESPONSIBLE PERSON
to own and operate gum and candy room. High profit. Good location in your area. Start part-time. Investment required. Phone Stride Industries, 112-525-2755, extension 320.

SUPER SALE, CHANCE OF A lifetime, $10,500 buys you 1700 sq. ft. of fixtures and equipment. Government Street souvenir, gift and book shop. Stock at cost approximately $5,000. Don't hesitate, call 598-5861 or 385-8112.

BEAUTY SALON IN GROWING Saanich location. Booming business, excellent return on investments. Well-equipped, suitable for one-two stylists. $8,500 including stocks. Reason for selling—owner transferred. 382-8965.

MUST SELL
Resthome, $100,000 gross, full staff, good location, will take trade, financing available. Agents welcome. Offers over $150,000. Mr. Miller 477-2739.

APPLIANCE SALES AND SERvice business, going concern, will sell or trade for other interest, Victoria Press, Box 878.

1971 KENWORTH TRUCK AND trailer, in good condition with good job, running south. 642-5990.

244 REVENUE PROPERTY

Century 21 REAL ESTATE
J. D. BOSDET LTD.
120 - 727 JOHNSON 388-3128

INVEST. TIME TRIPLEX
Two 2-BR Units, 1, 1-BR Unit and still room for additional income by adding a commercial unit or additional suite. Strategic corner on Fort St. 2 blocks from Jubilee. Clean and neat as a pin, $110,000.00 ML 20988.

DUPLEX
Two 3-BR units side-by-side, each side has 1-BR in-law suite. Separate utility area, workshop, meters and an extra fam. room for each unit. A good co-venture or co-op property. $109,500. MLS

APTS. AND COMM.
6 custom 1 BR units, each has fireplace, sundeck, water and mountain view, plush carpets, dishwasher, stove and ref. and much more. Also 1980 sq. ft. of deluxe commercial space that can be sized to suit your needs. Only steps from bus and shops on Esquimalt Rd. Compare this today at $215,000.00 ML 21173

Call me for consultation on your income property needs, exchanges or listings.

J. D. BLODGETT 656-5653.

BROWN BROS. on BLANSHARD

"People Helping People"

COURTENAY, V. ISL.
FOURPLEX—Only 6 years old, in beautiful condition. Two end suites have 3 bdrms and small den, two inside suites have 2 bdrms., small den and balcony. When in Courtenay, why not drive by 2110 Piercy Ave. and remember, view by appointment only. Price $89,900. Mortgage rate only 10%. Call: DOUG LAWSON in Victoria Evenings 595-2486 or 385-8771 (anytime)

48 SUITES
Full occupancy. Large 9⅞% mortgage with long-term. Low land value allows high depreciation on building. MLS 19973. Asking $780,000.
GEORGE SINGLETON
592-1429 or 385-8771 (anytime)

NEW DUPLEX
Country Setting
On over an acre in a treed Country setting with pastoral views, yet in the seven mile circle! Two finished units of 1200 sq. ft. plus two completely roughed-in suites on the lower level. Four private entrances, wrap-around SUNDECK, thermopane throughout, insulated recessed fluorescent lighting, roughed in vacuum, telephone jacks with four separate lines, individually controlled electric heat and much more. This is an unique home plus income or REVENUE property. Buy it as a super DUPLEX for $119,000 or can be finished as a FOURPLEX if desired.
DEAN ELLIOTT or PHIL SIMPSON
383-7339 386-7521 595-1863
BOORMAN INVESTMENT CO., LTD.
1111 Government St.

HAVING INSURANCE PROBlems? Contact Bill Hartley Agencies, 2526 Government. 388-5014.

TAX SHELTER FOR 1976
New SxS duplex Colwood. $83,500. 478-2523.

244 REVENUE PROPERTY

Green Acres

3½ Percent
Exclusive Residential
HENDERSON REALTY
385-9741 (Anytime)

FAIRFIELD
$66,900
Excellent up and down duplex in a prime location. Tremendous opportunity to live in the spacious main floor suite and supplement the mortgage payments with the revenue from the upper suite. Potential revenue of $7,800 per year. Hurry and call RANDY COLBERT, 479-5932 or 385-9741.

APARTMENT BLOCKS AVAILABLE
Constructed after Nov. 18, 1974, and qualified as tax shelters for 1976 income:

IN VICTORIA:

Over 100 Stes. Cash required	$700,000
69 Stes. Cash required	$275,000
42 Stes. Cash required	$300,000
14 Stes. Cash required	$100,000

ON MAINLAND — INTERIOR

46 Stes. Cash required	$365,000
21 Stes. Cash required	$185,000

Opportunities are also available to those with lesser amounts of cash to participate in a group purchase. To discuss your particular requirement, please call H. E. Thorne, office 388-6691 or home 383-8684.
ROBERTS INVESTMENTS LTD.

Last Chance for 1976 Tax Shelter
Look what we have found . . . just in time to process before year end, if we move quickly! Original A.R.P. Program with foregiveable C.M.H.C. subsidy and located at Crofton (of all places), and the price is only $22,000.00 per suite! Four storeys, elevator, good suite mixture, oil fired hot water heating and unique location. Price is only $614,900 for 28 suites.
Brent D. Ewing
388-6424 (Res. 658-5661)
BAYSHORE REALTY LTD.
1006 FORT ST.

SEATTLE AREA APT.
216 UNIT APARTMENT COMPLEX WITH POOLS, TENNIS COURTS, ETC. THIS DISTINCTIVE MEDITERRANEAN STYLE COMPLEX CAN BE BOUGHT FOR $850,000 DOWN. IDEAL FOR INVESTMENT GROUP. DETAILS P.O. BOX 1114 BELLEVUE, WASHINGTON 98009.

GORGE RENTALS
3 bedrms rented at $350. 2 bedrooms rented at $295. Good financing, tenants pay utilities, W-W throughout. Stoves and fridges included. $65,900. Open to offers.

SIDE-BY-SIDE DUPLEX
Long lot—stove and fridge, 2 bedrooms each, located near Camosun. Asking $69,900.

8 LIGHT HOUSEKEEPING ROOMS
$813—Income per month. James Bay. Owner will carry Mortgage.
CALL SUE WARKE OWENS
479-7725
CONNIE WEYLER 592-1961
CASTLE PROPERTIES 386-6164

37% RETURN
ON AN INVESTMENT OF $22,500. GREAT OPPORTUNITY TO PARTICIPATE IN A PRIME LOCATION SEATTLE APARTMENT COMPLEX. FOR DETAILS, WRITE P.O. BOX 1114 BELLEVUE, WASHINGTON 98009.

SIDNEY DUPLEX
ASKING $65,900
Just listed this two-bedroom (on each side) stucco beauty is set up with one unit in the front and one at the back, all on ground level. At present front rents for $175 and back $200. Just 15 years old. Lot 50x120. Gross taxes $509.63. Originally built by well-known contractor for his own family, so it is expertly constructed. For appointment to view call GEORGE BLACK 382-2426 or 383-4124 anytime. Park Pacific Investments Ltd.

TAX SAVERS
Quality townhouses, James Bay, being sold below appraised values which qualifies for income tax write off of operating expenses and depreciation. Every dollar invested buys a reduction in taxable income.
H and J CONSTRUCTION
386-8855 (24 hrs.)

TRIPLEX
All on separate meters and separate hot-water tanks. 3-bedroom main suite features LR with FP, cove ceilings and leaded glass windows for character. Part basement. 2 1-bedrm suites totally self contained. Easy care landscaped lot. Building is vacant so set your own rents. Potential monthly income approximately $800. Priced to sell at $75,900. MLS No. 19253.
385-7721 Kent MacLeod 595-4273
GARDNER REALTY LTD.

DOCTORS! LAWYERS! PROFESSIONALS!
Are you looking for ways to deter tax payments. I have six luxury townhouses for sale. Buy one or all six. For more information:
CALL ME!!
SPENCER LEE
595-5171 477-3593
Canada Trust

SXS DUPLEX
16 years old, super construction, 3 bedrooms and 2 bedrooms. Fireplaces, full high lower levels. Ideal family situation. Owner anxious. Call me to view. MARY WOOD 382-9191 or 592-2647.
CANADA PERMANENT TRUST COMPANY

28 SUITES
Modern apartment block only 7 years old. Owner would consider family home as part payment. Asking $460,000. For more information call:
385-7721 Bill Weiss 598-8443
GARDNER REALTY LTD.

SUPER TUDOR
On a beautiful one acre lot with subdivision potential. There are 6 self-contained suites with room for a seventh. All in spotless condition—$189,000. MLS 20723.
385-7721 Cliff Salmond 477-3626
GARDNER REALTY LTD.

First Class Duplex
James Bay, almost new suites with gross revenue at $655 month. First reasonable offer on $68,000, will be accepted. BRIAN RIPLEY, 598-5643. Lansdowne Properties, 592-2431.

NEW STRATA TITLE
DUPLEX
879-881 Kindersley, full price, $124,000 or $62,000 per side. Open this weekend phone builder 479-8403.

VARIOUS REVENUE PROPERties available, serious parties only. Please enquire T. Davies, Diversified Holdings, 388-9181, 478-5434.

244 REVENUE PROPERTY

B.C. LAND AND INSURANCE AGENCY LTD.

ESQUIMALT DUPLEX
An older duplex in excellent repair with new paint and eaves and recently updated wiring and plumbing. 4-bdrm. suite up 2-bdrm down. Gross rent $6,600 with tenant paying heat and electricity. Asking only $59,900 with good terms. Good investment property. Don Oakes 478-4334 — Alex Sieben 478-8635. Office 478-5588.

A. E. LePAGE WESTERN LTD. REALTOR
1391 HILLSIDE

160 SUITE
TAX SHELTER
Built 1975 — superb twin towers development in New Westminster. Concrete construction. Full price $4.4 million.
CALL AM'NON COHEN 386-6331

21 SUITES
3 years old—always rented. Offers on $415,000
CALL AM'NON COHEN 386-6331

LICENSED ROOMING HOUSE WITH STYLE
An old Victoria Character Home in Fairfield, 1 block to Beacon Hill Park, over 2000 sq. ft. Good tenants. Projected revenue $650.00 per month, roof, wiring, plumbing in good shape, 2 fireplaces, 2 bathrooms, sundeck, rear lane, garage. This home would also make a lovely large private home. Brand new MLS. $59,000. JACK PETRIE 598-3321.
JACK MEARS
OAK BAY REALTY LTD.

6-UNIT APARTMENT BUILDING, Esquimalt, never a vacancy, low down payment, $127,900. 477-9180 mornings or evenings.

247 COMMERCIAL OR INDUSTRIAL PROPERTIES

A. E. LePAGE WESTERN LTD. REALTOR
1391 HILLSIDE

C2 ZONING
Just under 32,000 sq. ft. — Saanich — heavy traffic area. Price $350,000.00

C1N ZONING
Quadra Street — 6,695 sq. ft. with 1,400 sq. ft. building. Price $100,000.00.
CALL AM'NON COHEN, 386-6331

COMMERCIAL PROPERTY IN THE HEART OF OLD VICTORIA
Situated on one of Victoria's most desirable business streets in this partially renovated 2 storey brick building featuring approx. 9,300 sq. ft., 4 bathrooms. 2 large studios, several exits and great potential for professional and business use. Immediate possession possible. Hurry it won't last. For further detail and exclusive viewing please contact. FRED LERCH 595-5131
CANADA TRUST—OAK BAY.

21 YEARS OLD
Somehow the front of my .94 acres in downtown Central Saanich is zoned C3 (high commmercial) and the back is residential So I guess I'm looking for an owner who would like to live on my back part and work on my front. There is a movable 1-bedroom panabode in my commercial area. Isn't this silly.
CALL: SUE WARKE OWENS
479-7725
CONNIE WEYLER 592-1961
CASTLE PROPERTIES 386-6164

COLWOOD CORNER
Now is the time to consider a choice retail-office space for May occupancy in the centre of the Colwood area traffic hub. Surrounding businesses include a large grocery store, bank, apparel, hardware, etc. Space from 550 to 2,600 sq. ft. to choose from. For details contact:
RICK KALLSTROM
595-5171
Canada Trust

FOR RENT
DOUGLAS ST. FRONTAGE
Available immediately area of over 11,000 sq. ft. with 52' of frontage on Douglas. This property has a small office on it and would be suitable for sales or rental of cars, boats, etc. For further details contact Mr. Anderson at 382-2721 or 477-4985.

FIX ME UP
2,000 square feet of home.
1,000 square feet of storage.
Was a cafe-restaurant. Could be re-zoned. 1 acre on Trans Canada Highway. Asking $65,000. Will look at any offers. To view or information call CANADA TRUST, OAK BAY AVE. 595-5131.

"BLANSHARD STREET EXTENSION"
10,000 sq. ft. of C-S-6 zoned land. Adjacent to Blanshard St. extension. Present rental income $7,500. per annum. $109,000.
385-7721 Kent MacLeod 595-4273
GARDNER REALTY LTD

GENERAL COMMERCIAL 2.2 ACRES $285,000. Located on Island Hwy near Colwood Corners. Good Exposure. Vey high traffic count. Also 5 ACRES in same area at $850,000. Call Gerry Finnigan 383-4739 or 386-6164 Castle Properties Ltd.

FOR SALE OR LEASE 2-BAY garage downtown, Douglas St., 94' Frontage, excellent potential alter. to suit. Many applications, zoning etc. 383-8614 or 592-4132.

250 HOUSES FOR SALE

WHITTOME'S
1111 BLANSHARD 388-4271

OPEN
1:30 to 4 Thurs.
4350 Elnido Crsc.
Take advantage now! See this custom-built home. Consisting of: 3 bdrms., living and dining room, kit. on the main floor, 2 fireplaces PLUS full basemt. development, den and self-contained suite. Call 24 hrs. DONNA VALIKOSKI. 388-4271, 384-2057. No. 208882 $63,900.

OPEN
1886 SAN JUAN
1:30-4 SAT.
Quality home; 5 yrs. old. like new. 3 spacious bdrms. Den, Living room and dining room. 2 fireplaces, family room and rec room. Close to schools. In area of fine homes. Other features which should be seen. Call anytime. DONNA VALIKOSKI 388-4271 — 384-2057 or JOAN HOPPER 479-1667 — 652-3103. $87,500 MLS.

OPEN
1:30-4 FRI.
4446 TYNDAL
Modern elegance, for the young executive; 3 bedrooms plus den. Imposing living room with white brick wall fireplace. 15x12 dining room. ALSO a complete suite on the ground floor with sauna and sunken bath. ML 19593. Call anytime 388-4271 DONNA VALIKOSKI 479-1667 JOAN HOPPER 652-3103. PRICE $125,000.

J. H. WHITTOME & CO., LTD.

NEW DUPLEX FOR SALE, $43,250 per side, 3 bedrooms, carport, storage shed, carpeted throughout. 478-6156.

250 HOUSES FOR SALE

Victoria Realty LTD.
386-3585

SHOP & HOME
This 3-bedroom older rancher has a terrific family room featuring a full wall of beautiful used brick including the fireplace (with built-in BBQ). A 27x18x8 foot above the ground filtered pool, plus a 30x19 workshop with a 12x26x14 garage attached. All this located on approximately ½ acre of land with rezoning possibilities. $89,500. Jack Lidstone, 477-9262 or Vaughn Thompson, 658-85411, office 386-3585 anytime. MLS.

ESQUIMALT
3 BDRM. STRATA DUPLEX, $49,500
Only 9 months old and still gleaming like new. Convenient kitchen with lots of richly grained cabinets and counter space and provision for dishwasher. Spacious living room, dining room and 2-Pce. bath on the main, 3 choice bedrms. up and 4 pce. bath. Full cement basement with partially panelled rec room and full laundry room facilities, lots of parking. Excellent neighbours. Just imagine this near new accommodation for such a low price. Phone Morris Lund, 386-3585 anytime, Res. 479-6688.

6 BRAND NEW HOMES
MILLSTREAM & TREANOR RD.
—Hucker Built
—Large Rural Lots
—Close to schools
—3 Bedrooms
—double plumbing
—w-w carpet thruout
—Full basements
—Probably the best buys on todays market.
Priced from $57,900-$58,900. For more information please call Colin Munro, Bruce Champion 386-3585.

ESQUIMALT
2 NEW HOMES
Off Craigflower, near the Gorge. Nearing completion; you could be settled by Christmas! Both are spacious, quality built with shelter for 2 cars. Asking $76,500 and $82,500, trades considered. For details call Leo Van Dyk, 386-3585, Res. 479-6264.

ONE-HALF DUPLEX
BRAND NEW, 3 bedrooms, 1½ baths, fireplace, 2-car parking, easy care lot, close in, RANGE, FRIDGE, WASHER AND DRYER included at $52,675, MLS 20646, Jack Kennish, 386-3585, Res. 479-3061.

3806 MILDRED
A quiet location off Burnside near Wilkinson. Well kept with 2½ bedrooms and full basement. Bright living room with F.P. Nice kitchen with dining area. Tidy lot with sep. garage. Vacant. See inside! Just listed, asking $48,500. Colin Munro or Leo VanDyk, 386-3585.

YOU CAN SEARCH AND SEARCH
But this spanking new 1300 sq. ft. Tudor will be hard to beat. Exceptionally well balanced floor plan, gracious entry to a very charming living room with gorgeous white marble fireplace (floor-to-ceiling), choice "L" dining room, delightful kitchen with lots of counter space and cabinets, 3 bedrooms with superb master bedroom and 2-pce. ensuite, full high basement with 2nd fireplace and planned den, rec. room, games rm., extra bath. You can still have choice of colour for quality carpet throughout, also lino, light fixtures and ceramic tile. Don't forget there are only 5 days left to get your application in for the Govt. 2nd mtge. of $5,000. Excellent value at $67,500. Phone Morris Lund, 385-3585, anytime.

ESQUIMALT
$49,500
Located near a swimming pool and shopping centre in South ESQUIMALT, 2 bedrooms with basement, living room with fireplace, dining room, drive in garage, large lot, for more details please call Grant MacFarlane or Colin Munro, 386-3585, anytime.

FARMER
INVESTMENTS & REALTY LTD
825 BAY STREET 382-2134

OPEN
4659 Lochwood
(Broadmead)
THURS. 1:30-4
Unique and beautiful — one-of-a-kind luxury home — perfect for the couple who desire all the living area on one floor with minimum of steps. The reversed living plan with its wide expanse of windows and patios overlooks a natural park with complete privacy from the street. Lovely sunken liv. rm. with open f-place — separate formal dining room — deluxe kitchen, adjacent cozy breakfast room with open f-place. Large entertainment room. 2 bedrms. (master king size with 4-pce. bath ensuite, private lounge and patio). Softly carpeted throughout with matching draperies. Definitely a must see for the discriminating buyer! $119,500 (MLS).
Gerrie Hutton
386-3927 382-2134

4054 GLANFORD
Large living room and kitchen. Two good bedrooms, room for two more bedrooms in full high basement. Vendor will carry large mortgage. Make an offer on asking price of $55,900.
Boyd Sadler
382-2134 592-1929

OPEN HOUSE
Sat. 1:30-4:30
3435 Willerton
I want you to see this immaculate and pampered 2 bdrm. bungalow plus a 1 bdrm furnished in-law suite in full bsmt. Nicely landscaped in quiet area. Asking $59,000. Vendor will look at all offers.
Clare Palmer, 383-9181

OPEN HOUSE
Fri. 1:30-4:30
3925 Olympic View
3 bedrooms, master en-suite, F bath up plus 2 pce. bath down, L.R. & D.R. in line, lgs. breakfast nook, well appointed kitchen. French dors off D.R. and breakfast nook, full one bedroom in-law suite with private ent., F place. French doors to patio overlooking water. Intercom throughout, indirect lighting, one half block to beautiful beach and much more. Must be seen to be appreciated. Asking $89,900 or vendor will look at all offers.
Jean Lambert 656-3426
Clare Palmer 383-9181

760-62 Lampson
Make an Offer
on this spacious post & beam 5x5 duplex with fantastic view. In-law suite on owner's side, W-W throughout, sundeck back & front both sides. To view phone
Jean Lambert 656-3426
Clare Palmer 383-9181

250 HOUSES FOR SALE

Castle Properties Ltd.

VENDOR WILL CARRY

Your home OWNERSHIP is real with just $5000. down, $56,000 total and INCOME from this Up-Dwn duplex to help your monthly pymts. Featuring masterful "OLDE" fireplaces, separate entrances, separate meters, ample parking. SEE the rest by calling RUBY REID at 386-6164.

GUTTERS AND DOWNSPOUTS

These are new & on an older well looked after two bedroom home near Gorge Vale Golf club. The roof is in good shape, the plumbing is copper and the wiring has been updated. Excellent paint job. For sure no trouble home. New listing and at $44,900 you can't beat it. Quickly call Irene Dalziel 386-6164 or 477-6380.

3715 TILLICUM $49,900

Roomy, 3-bedroom, no-step home. Big living room with F.P. and two-year-old W.W. Excellent kitchen with eating area and utility room off. 3 big bedrooms. Carport. Call Ole Knudskov, 598-2461 or 386-6164.

LOW DOWN PAYMENT

Solid 2-Bdrm with full bsmt. on a well groomed 50x150 lot. A good investment for the 1st home buyer. View with LYLE MARRINGTON, 383-0251 or RICK O'KANE, 479-5533. Then make us an offer. Castle Properties Ltd., 386-6164.

ROYAL OAK MINI FARM

1.7 acres of rich land plus a solid 25-year-old 3-bedroom home with full bsmt. and separate garage and geeenhouse. Everything is nicely set up for growing or could be an easy conversion for horses. Reasonably priced at $79,900. For an app't to view, Call Chris Greig, 386-6164 or 478-5953. New MLS.

RANCHER $55,900

This large 2-bdrm. home is located on a 75x100 lovely corner lot and in quiet area of fine homes. Other features include: shake roof, H.W. floors, double driveway and carport. Just listed and won't last. To view phone RICK O'KANE 479-5533 or LYLE MARRINGTON 383-0251. Office 386-6164.

"ROSE GARDEN DISTRICT"

Exclusive design for the executive that likes to entertain. Over 3,000 sq. ft of new home featuring a dining room with a fireplace, a huge living room with a fireplace also (will accommodate a grand piano easily). Huge master bathroom with full ensuite and gold-plated fixtures. 3 lovely large bedrooms as well as a family room up and full bath. ½ acre of land in Queenswood. "Extremely" good financing available.

"DESIGNED FOR LIVING" "NEAT AS A PIN"

This 3-bedroom home in Brentwood is in excellent shape and just over a year old. The yard is large with extra parking for boats, campers, etc. 2 bedrooms up plus a 2-pce bath, utility, family room (not quite finished) and an extra extra large 3rd bedroom down. Owners are transferred and must give up this charmer. There is no fireplace, but a huge covered sundeck compensates for it. Priced to sell QUICKLY at $59,900.

WE NEED HELP!

Both of us are too large and too much work for our owners. I'm a 5-way split and need lots of paint and carpet, but I'm 2200 sq. ft. with 2 full baths, post and beam and "4" bedrooms on a large lot in Glanford area. I have a nice view of the Sooke hills and I have a beautiful fireplace and large family room. My owner has been sick and now I am. Please come and see me (priced at only $64,900). Sue Owens 479-7725, Connie Weyler 592-1961, Castle Properties, 386-6164.

IN BEFORE XMAS

That's Right! At $46,500 this three bedrm. full bsmt home has to be a seasonal bargain. If you act quickly you could be spending your Christmas here! Low down-payment to qualified purchasers. MLS. For information please call Bob Kohlruss 658-8360 or 386-6164.

5 BDRMS. $54,900

Solid older home in convenient area. Over 1500 sq. ft. with a full bsmt. All utilities have been updated. For more information call RICK O'KANE, 479-5533 or LYLE MARRINGTON, 383-0251. Castle Properties Ltd., 386-6164.

IN THE TREES $55,900

Newly listed 17-yr.-old home situated on a large treed lot on a quiet cul-de-sac. This immaculate home features a through hall plan with 2 bdrms on the main floor, large rec room in the full high bsmt, drive-in garage, huge partly covered sundeck and more. MLS. For more info or an appt to view, call Chris Greig 386-6164 or 478-5953.

MARIGOLD $52,900

Newly listed 3-bedroom full-basement home offering many features. Sweeping views from the sun porch, all utilities updated, fully fenced backyard. The home is as clean as a new pin inside price range, this one shouldn't be and out. If you're looking in this missed. MLS. View with Chris Greig, 386-6164 or 478-5953.

SEMI-SECLUSION ONLY $39,900

This is got to be a very well priced home on a large lot within walking distance of shopping buses in Saanich: Solid 2-Bdrm. home recently rewired and re-roofed. There's nothing major needed so for the price, It can't be beat. MLS. Call Chris Greig 386-6164 or 478-5953.

DO YOU NEED?

Over 1600 sq. ft. of modern accommodation with quality throughout, lg. living room with raised hearth fireplace, 3 bathrooms, R.I. rec. room with FP., games room, four bdrms and sundeck off the spacious dining room. If so, Call me today for more information on this fine home offered at $63,500 MLS Chris Greig 386-6164 or 478-5953.

RURAL LIVING

With all the conveniences. One-year-old split level. Sunken living room, fireplaces, separate dining room, three beddooms. Large lot, nearly quarter acre. Large assumable mortgage. $66,900, Irene Dalziel 386-6164 or 477-6380.

ESQUIMALT

Two-bedroom starter or retirement. Absolutely spotless. Completely modernized, cute and cosy. Asking only $44,900. Ben Greig 386-6164 or 598-3105.

FOR $34,800 WHY PAY RENT

Swan Lake area. A solid livable small house with fireplace on a 50x120 sunny treed lot with 2 storage sheds and room for a garden. This will go fast so call right now. Richard Wagner 385-5265. Castle Properties 386-6164.

IT'S NOT MAGIC

But its nice. A real retirement non-bsmt rancher type home. 2 bdrms. 4 pce. bath. Panelled L.R. Its a differennt floor plan with the kitchen & dinette L. shaped. Drive in garage. Quiet St. Lovely yard. Not far from some of the best fishing grounds. So bring your boat & away you go. Price: $47,500. Louise Wiltermuth 477-6307 Office 386-6164.

3 BEDROOMS 6 YRS. OLD $53,900

A delightful home on a quiet no-through road. Close to schools and yet a country setting. Drive by 641 Hoy Lake Road. It won't last long at this low price. Call: DOUG POWELL 386-2911 or 388-7642 Homefinders, Wait & Redekop

Montreal Trust

OPEN HOUSE Everyday 1:30-4:00 1014 St. Patrick

Large character home, 4 B.R.s, din. room, modern kitchen, much more, only $75,900. JEANNIE or MURRAY LUCAS 386-2111 477-1342

OPEN HOUSE 1617 Wilmot Place

LOVELY CHARACTER HOME, OAK BAY, $89,500. SATURDAY 1:30-4:00 This truly charming home was built in the old gracious tradition, with large elegant liv. room and din. room plus 4 BRs on the second floor. The kitchen has been most attractively modernized and has a spacious breakfast nook with casement windows that catch the morning sun. For the family that appreciates the fine aspects of living and needs a good residential location, which is also within walking distance of shops, transportation and all schools. For more info or prior appt. to view, call: LUCAS 386-2111 477-1342

OPEN HOUSE 3049 Washington

SATURDAY 1:30-4:00 (Between Gorge and Burnside) Immaculate 2 BR home with separate workshop. $45,900 MLS 20835. 386-2111 W. A. HOOKER 652-3634

5 BEDROOMS UP

The answer for your family of very young children. Can become a 4 BR and a den. A 1973 Hucker built home, very close to school in Gordon Head. 2 extra half baths. Rec. room space plus a separate heated workshop. Well located on a quiet cul-de-sac. Pleasant spacious yard with garden and enclosed patio. Asking $79,900. MLS 386-2111 ROY KAISER 477-6813

BRENTWOOD

Modern home on quiet cul-de-sac. 2 blocks from shops and elem. schools. 3 BRs with space for more. 30' fam. room with f-place, garden with room for pool, house vacant and ready for early possession. $63,300. MLS. 19726. 656-3924 MAJOR LACE 656-2438

Seaview Swimming

A very high quality modern home on an acre of lovely grounds. The accommodation consists of a large liv. room, separate din. room and attractive kitchen, all enjoying a pleasant view of the sea. The master BR is 21' and has its own full bthrm. en-suite. The 2nd BR or den is on the main floor. Beautiful hardwood floors. 2 bedrooms upstairs. Down is a 20'x15' rec. room, garden room, large utility room and storage room, plus a self-cntained suite (with its own entrance) consisting of a living room and kitchen, bedroom and full bathroom. Large wrap around sundeck with veranda beneath, very distinctive terrace leading to the main entrance. Circular driveway and large parking space all hardtopped. 2 car carport. Quality with lawns, rockeries, trees, fruit, etc. and the whole is surrounded by a belt of woodland. Large new sunken healed and filtered swim pool and sun bathing terraces. Separate small cottage containing pump house, changing room, shower and storage room. Barbeque. All the drapes, many extras, a number of appliances, etc. are probably included in the price of $126,000. To view: 656-3924 MAJOR LACE 656-2438

CLASSICAL DESIGN OAK BAY TUDOR

Authoritative and traditional, these are a few of the meanings of classical and they surely apply to this Samuel MacLure home. Impressive architecture, spacious rooms, feature windows, tiled fireplaces and more await your inspection. Three ample bedrooms, superb dining and living rooms, all combine to make this a home you will be proud to own. Offered at $95,000, M.L.S., this home is one of the most interesting on the market today. NEIL RAWNSLEY 386-2111 595-1507

QUIET SECLUSION CENTRAL LOCATION

That's a superb combination and often difficult to find. But this 2-bedroom home has both features and a few more you should discover on your own. A cul de sac on Mt. Tolmie is the setting for this home situated on a large, treed lot. Ideal for a couple or small family it has an additional bedroom down (or office), a family room with fireplace plus 3-pce. bath. The main floor has a delightful floor plan and over 1,280 sq. ft. of living area. The owners are transferred to Ottawa and their home is offered at $88,500. NEIL RAWNSLEY 386-3111 595-1507 Pager (214)

VIEWS!! SECLUSION!! COLWOOD

—Executive-type Rancher
—2 or 3 bedrooms
—2 4-pce. bathrooms
—full basement
—easy-to-care-for ½ acre lot.

GARY WESTELL 386-2111 477-0851

T/C TOWN AND COUNTRY REALTY 3579 DOUGLAS STREET 382-7276

MOVE IN FOR XMAS BRAND NEW 3 BDRMS. TERMS TO SUIT TRADES CONSIDERED

Situated close to Gordon Head Schools, UVic and Racquet Club. Wall to wall carpet throughout. Full basement with roughed-in fireplace and third plumbing. Quality built — a must see — dishwasher included in beautiful cabinet kitchens. Phone now to view this lovely home and ask us about arranging easy financing to suit your budget. Call J. Webber at 658-5977 or B. Lawless at 598-8323 or 382-7276 anytime.

UPLANDS 100% ENJOYMENT

A quality spacious home of modern decor all on one floor. Large impressive sized entrance hall, 22x16 living room, with fireplace, dining room 14x15, rumpus room 20x12 with raised-hearth fireplace. Very large family kitchen with full family eating area. Through hall to private 3-bedroom block. Master bedroom 16x17 with large sunken tub bath. Separate patio, dressing room attached. Separate den, utility and large private back yard. All this is an area of very expensive homes. List price $149,000. By appointment only. A. Klenman, 2-9771 or 383-7276.

IMMACULATE 2 BEDROOM, large lot Colwood, large kitchen, fireplace, should be seen. 658-5889.

D F Hanley Agencies Ltd.

D. F. HANLEY AGENCIES LTD. 3293 DOUGLAS STREET 385-7761

OPEN HOUSE 617 PINE ST. SAT. 1-4

A character home you will enjoy viewing. The 1300 sq. ft. of main floor area consists of 2 large bedrooms, living room, dining room, 2 fireplaces, large modern kitchen, bathroom and utility room. The large semi-private lot is fully fenced, and has many shrubs and fruit trees. Also a separate garage with rear street entrance. For prior viewing, call me today. Reduced to $46,400. MLS 19958. BILL CARNEGIE 385-7761 24 hrs. 652-3627 Res.

CORDOVA BAY OPEN HOUSE Thurs., 1:00-3:00 5036 LOCHSIDE

Immediate possession can be had on this 1,500 sq. ft., 2-bedrm. seaview home. Spacious and gracious are the living room, separate large dining room, bright large kitchen. Need more than 2 bedrms.? Rec. room has built-in closets and desks and was used previously as third bedrm. Or build your own third basement bedrm. as three is ample room and a good site. Don't miss the boat on this house. Good potential at on $74,900. MLS. PHIL WARREN 385-7761 24 hrs.

WHAT'S IN IT FOR YOU?

If you can complete on this custom built home before Christmas the owner is willing to take a substantial loss on the asking price of $69,900. What an opportunity to purchase this 9-year-old, split-level offering over 2000 sq. ft. fully developed including 4 bedrms. 5-pce and 3-pce bathrms, sewing room, rec room, built-in dishwasher, garburator in kitchen and lots, lots more! An excellent location just along from the K-Mart Shopping Centre. SO ACT NOW AS IT CAN ONLY BE SOLD ONCE! LEE WROBEL RANDY SMALL 385-7761 24 hrs. 388-6275 Pger 654 388-6275 Pger 395

Houlihan Heights SWEEPING HARO STRAIT VIEWS

Choice Gordon Head view and convenient to schools, UVIC and rec centre. Magnificent home offering 3500 sq. ft. of superb luxury. Sunken living room, separate dining room, dream kitchen including built-in micro-wave, dishwasher, Jenn-air, AM-FM intercom. Family room with fireplace. 4 bedrms, 3 bathrms, games room, rec room, double garage, completely landscaped, thermo-pane windows. Make an offer on $169,000. Builder is anxious to start new homes. MLS. BRIAN SHARP 385-7761 24 hrs. 384-8075 Pger 422

SHOW HOME 9% MORT. $67,900

Built as a show home in 1973, maintained and decorated to the highest standards. This is not the average stucco box, indeed we have something of a unique and different. Three bedrms., 1½ baths, huge sundeck, 2 patio doors, 8-foot interior doors, good use of wall space and lots of windows. 60x120 professionally landscaped and fenced yard. Assume the $29,000 mortgage, P.I. Payment of $248.38 due July 1978. Call for viewing: RANDY SMALL 385-7761 24 hrs. 388-6275 Pager 395

New Listing $75,900 San Marino Cres. "SHADY LANE"

Nestled at the end of one of Victoria's choicest and most appealing side streets just off Quadra, this 1282 sq. ft. RANCHER has oodles of charm and quality. OIL HOT WATER heating, 3 bedrms. on main; SEPARATE D.R., full bsmt. Large treed SECLUDED backyard. JERRY MIREAU 385-7761 24 hrs. 385-3930 Res.

HERE'S THE NEEDLE

in the haystack of homes on the market! If you have waited for that "just right" home this is it! Features 2 bedrooms, large bright living room, galley kitchen, family room, drive-in garage on a well-treed lot. This house is in immaculate condition and you can have early possession. Price? $49,900. MLS. CALL NOW! JoAnne Yellowlees 385-7761 24 hrs. 388-6275, Pager 2572

C. SAANICH Price Reduction

YOUR HOUSE GETTING SMALLER? That's what happens as families grow. Why not move up to this spacious home. Three bedrooms, (master ensuite), family room, sewing room, workshop area, drive-in garage on a nicely landscaped lot. $62,500. CALL NOW! Courtesy to all Realtors. JoAnne Yellowlees 385-7761 24 hrs. 652-3555 Res.

Park Pacific

CADBORO BAY 4 BRS—2 BATHS SEA VIEWS ASKING $86,500 POSSIBLE EXTRA LOT

This lovely home built in 1943, has 2,000 sq. ft. of luxury living space on two floors. Located in the preferred Cadboro Bay area close to the sea and all amenities. The large seaview lot was conditionally approved for subdividing so as to create an extra lot in 1970. Although no action was taken at that time, we feel — based on the letter of tentative approval — that there is a possibility of subdividing. ML 20874. For appointment to view call GEORGE BLACK, 382-2426 or 383-4124 anytime. Park Pacific Investments Ltd.

Park Pacific

NEAR UNIVERSITY 3837 Kremlin St. Modern, cosy, comfortable 3 or 4-bedroom home for sale by owner. Reduced price of $68,900. Pay no commission, assume low 6½% first mortgage or we can arrange financing to suit your budget. For appointment to view, call 477-2918.

SMALL 2-BEDROOM HOUSE, wiring updated, new roof, lot approximately 45x75 duplex zoned, excellent starter, $28,900. 479-4143.

Western HOMES Ltd. 1037 Cloverdale Ave.

VIC WEST 932 Hereward

TRULY BEAUTIFUL — custom built home with 2000 sq. ft. developed. W-W carpet and thermopane throughout. 2 beautiful F.P. — 2 baths — 24x21 garage and workshop. A beauty for only $59,900. Call Ken Jensen, 386-3494 — 592-9079.

SHAWNIGAN LAKE ESTATES BIG LOT

CUSTOM built home WITH TRULY a lovely setting L.R.-D.R. — KITCHEN across the front — 2 F.P. — 3 B.R. — W-W carpet and thermopane throughout. 11 ft. high carports — 2 baths. Owners have privileges of the Estates rec. areas. Located junction of McKean and Gregory Rds. off Renfrew. Details call Ken Jensen, 386-3494 — 592-9079.

FANTASTIC STARTER $44,900

Situated on a quiet street this home offers a lovely LR with fireplace, sep. dining room, cab. elect. kitchen with eating area, 2 bedrooms, 4-pce. van. bath, large utility room and separate wired garage for the handyman, mechanic, etc. LOTS of room for EXTRA vehicles on the 70x100 lot. SEE IT. MLS 19882. Phone Wilf Cotton and Terry Eden 386-3494 (24 hrs.)

633 HOY LAKE RD. LANGFORD

Only 6 years old this immaculate bungalow has all the features for a young family. Large lot completely fenced with lots of fruit trees on No Thru St. Asking $52,900. ML 20958. Please call: Terry Smollett or Leslie Boher 386-3494 (24 hrs.)

TEN MILE POINT

ARCHITECT Designed Luxury Home for the discriminating buyer. This home has features that will endear it to one who is seeking something truly different. Located on ½ acre landscaped lot and ready to move into. ML 20426 To view this home please contact Terry Smollett or Leslie Boher 386-3494 (24 hrs.)

LARCHWOOD DRIVE

Close to University. Large 1400 Sq. Ft. home. Spacious family living. Lots of red brick and considerable character. 3 beds, 2 baths and finished Rec. Room. ML 20436. To view please call. Terry Smollett or Leslie Boher 386-3494 (24 hrs.)

CEDAR GLEN GORDON HEAD

Large Secluded Lot well treed — Large luxury built executive home — lush carpet and ultra quality finish. Approx. 1500 sq. ft. on the main and finished down. Thermo windows and much more. To view please call Terry Smollett or Leslie Boher 386-3494 (24 hrs.)

MT. DOUG PARK 68,900 - 69,900

Two new homes ready for you for Xmas. Pleasant area close to the park. Three bedrooms each, ensuite plumbing, fireplace and dining room. Full basement ready for expansion. Call Terry Smollett or Leslie Boher 386-3494 (24 hrs.)

National Trust SINCE 1898

MUST BE SOLD

This week. Large lot, located in the Gorge Admirals area. Well constructed and built in 1952 featuring 2 bedrooms, living room, spacious kitchen with utility room off kitchen, and separate garage. The owner has already purchased another home and must sell quickly so has reduced the price to $44,900. Which for the right persons would qualify them for the B.C. second mortgage of $5,000. Call: LARRY LINEHAM 595-2961 OFF. RES. 595-0134

LANSDOWNE SLOPE

Located in one of Oak Bays nicest areas, this three-bedroom home is worthy of your inspection. 13x18 living room with attractive fireplace. Adjoining dining room is 10.7x12. Development in full basement includes 11x20 rec. room with wet bar and two piece bath. Eating area at end of kitchen looks out on secluded yard. Shake roof. Separate garage. No-through street. Listed at $85,900. R. O. (BOB) HUGHES 595-2961 OFF. RES. 592-2128

BUY NOW BRAG LATER

This cozy two-bedroom, no-step home is as cheerful as a rainbow! Most attractively landscaped with shrubs galore and fruit trees at the rear. House could stand some up-dating but its' as neat as a pin. And here's a bonus! Extra lot at rear faces on next street and can be sold off when area becomes sewered. Its affordable at $49,500. ML 20429. R. O. (BOB) HUGHESS 595-2961 OFF. RES. 592-2128

CAREFUL IT'S LOADED

With charm, space and extras. LGE. 13.10x17 living room with wall to wall and cozy fireplace. Bright 9x11 dining area off kitchen. Two bedrooms on main with extra one down. Delightful rumpus room with wall to wall, controlled lighting, raised hearth old brick fireplace. Conveniently located just off North Quadra. Call me now! ML 20819, $57,500. R. O. (BOB) HUGHES 595-2961 OFF. RES. 592-2128

BRAND NEW FAMILY HOME 3 bedrooms, 4-piece bath ensuite, unique living room with fireplace, kitchen with breakfast area, lower floor roughed-in for rec. room with fireplace, 2 bedrooms, 3-piece bathroom and laundry area, with tub and connection. Wall-to-wall carpeting and quality finishing main floor. Quiet Gordon Head cul-de-sac. Close to schools and park. Exceptional value at $71,500. View by appointment only 595-6319 or 598-5498.

SINCE 1887 Pemberton, Holmes Ltd. 1000 Gov't. St. 384-8124

OPEN SAT., 1-4 1555 KENMORE MUST BE SOLD

$54,500 — GORDON HEAD, Neat 2 bedroom bungalow (1050 sq. ft.) plus large attached garage—can develop, living room, heatilator fireplace, beautiful remodelled bathroom, spacious family kitchen —remodelled, LARGE TREED LOT, Fertile soil—S.W. exposure at rear, close to schools, shops and bus. MLS. 21087. For prior viewing call: MILDRED STAPELLS 384-8075. Pager 506

BROADMEAD CHRISTMAS

Move your family into 952 ROYAL OAK before the holidays and Santa will include a turkey with all the trimmings. "PLUS" under the tree they'll find 4 BR's, 3 full baths, Sauna, vacu-flo, leaded glass lamps, large rec room, double garage and 3 big fireplaces. Come buy and give them their best Christmas ever, $116,000. MLS 20029.

OPEN HOUSE SAT. 1:30-3:30 952 ROYAL OAK MIKE SWEENEY 385-1547 BOB SIMON 384-9006

BUY NOW

And get a real bargain. This beautiful property was evaluated at $112,000 only 3 months ago. Owner has bought elsewhere and must sell.

2777 BENSON PLACE (off TUDOR AVE. at 10 Mile Point)

This spacious 4-5 bedroom ranch type bungalow in its over ½ acre parklike setting is now offered at only

$94,500

See it now and buy it at our OPEN HOUSE Sat. 4th DEC. 2-4 P.M. It is a bargain! MLS 19865. MR. GREENE in Attendance 384-8124 385-0795

OPEN HOUSE $57,900

SATURDAY 1:00-4:00 Charming 2 bedroom home in semi-country. Beautifully built, wood ceilings and panelled walls, the stone fireplace gives the lovely warm feeling one finds so seldom. Delightful, fully equipped, colour co-ordinated immaculate kitchen is just off the dining area. Two bedrooms on main, 2 spare downstairs. The setting of this home in lawns and trees gives the fenced yard complete privacy in its woody atmosphere. 422 TIPTON. Just off Painter in Colwood. Open for viewing 1-4 Saturday. For prior viewing call: DESMOND HOLMES 478-1227 MLS. 19821 384-8124

3130 UPLANDS RD. OPEN HOUSE SAT 1:30-4:00 Reduced a further $5000 — Now only $117,000 (MLS 20291). To invite a quick sale as owner no longer lives in this 2500 Sq. Ft. 4 Bedroom home set on pt. 74 acre. This is a superb buy for the dollar conscious home seeker. For prior viewing please call: STUART SIMPSON 384-8124 598-4056

1727 GARNET OPEN TO OFFERS

$63,900 DRIVE BY GORDON HEAD. 4 Bedroom full basement home, rumpus room, 2 Baths, drive-in garage on LOVELY TREED LOT, quiet street, close to all amensities. MLS. 21079. MILDRED STAPELLS 384-8075 Pager 506

B.C. LAND AND INSURANCE AGENCY LTD.

FACT NOT FICTION $61,500 PERRRFECT

Yes, you can buy a 2-yr.-old, 3 bdrm, 3 bath, (I.R.I.) L.R.-D.R., slate F.P., w-w carpeting, kitchen with nook and dishwasher, basement, close to Simpsons-Sears at this new asking price of $61,-500. Quite a mouthful but quite the value. A pleasure to show. M.L.S. 20255. Chummy Crabbe 388-5555 479-7988

DRIVE BY 2269 BELLAMY ROAD $53,900

A 3-bdrm. home in Thetis Heights awaits your inspection. (Please respect owner's privacy.) Interior features large kitchen, L.R., new W.W., and developed basement with rec. rm., utility and workshop area. Over 1,300 sq. ft. of living area. Buyers' market dictates low price. M.L.S. 21166. Chummy Crabbe 388-5555 479-7998

KNOWLES REALTY LTD.

2nd REDUCTION This spotless 3 bedroom 5 year old home in Sidney must be sold. Offering 1388 sq. ft. of finished living space plus room for further development. This home is well worth considering. Price now only $55,000 (MLS 20985). Ken Porter 384-8101 656-5235

RETIREMENT OR STARTER, immaculate 5-year-old house, 2-bedroom, no basement, large kitchen, cosy living room on dead-end street. $49,900. 384-0077 or 477-4743, between 5 and 8 p.m.

JACK MEARS OAK BAY REALTY LTD. "The Professional People" 2194 OAK BAY 598-3321 3618 SHELBOURNE 598-3344

A FINE SPLIT LEVEL FAMILY HOME SITUATED ON LANSDOWNE ROAD IN THE UPLANDS ...

Offering about 2100 sq. ft. this home was built in 1956, is set in a lovely garden which backs onto the Uplands Park.
—Living-Dining room opening onto back garden (fenced).
—Kitchen with utility area
—Family area with fireplace
—Five bedrooms (built-ins)
—Two bathrooms (four pce.)
—Two car carport with workshop
—Swimming pool with changing rooms
—Patio with southern exposure

This attractive family home in a very desirable area is being offered at $129,500.00 (MLS). PETER NASH 598-3321, 592-3473

CORDOVA BAY WATERFRONT TUCKED AWAY ON A QUIET LANE ...

This home built in 1965 is set in small easily maintained garden and offers beautiful views over Haro Strait.
—Living room with in-line dining room
—Family room with balcony off
—Kitchen and utility adjoining family room
—Sewing room or office
—Recreation room with fireplace
—Three bedrooms
—Two bathrooms
—Sauna with shower
—Wall to wall carpets, Thermo-pane windows, shake roof.

This comfortable home is being offered at $129,900. (MLS) (terms) PETER NASH 598-3321, 592-3473

FAIRFIELD—$65,900.00 Comfortable easy living in this well kept 3 bedroom home, with lovely level yard for gardening or patio living. This is great for active retired folks who want to be close to everything. Vendirs leaving city, make an offer and move in after Xmas. Call: CONNIE O'REGAN 598-3321 — 592-0454

$53,900 PARKLANDS AREA QUICK POSSESSION Two bedroom plus family room, large kitchen plus in-line DR. and LR, with fireplace make up this 20-year-old bungalow. Set on a lovely lot over 100 feet square in beautiful area. Large mortgage can be assumed and you may be settled before Christmas. Attached carport. Call: CLARE BROCK at 598-3321 anytime or 382-1832 in afternoons.

GORDON HEAD SWEETHEART Mr. Cock Pheasant goes by your door every morning. You can watch him from your living room or dining room. You can also see for miles over a large park. Tennis courts right beside you. The house is 2 years old, 2000 sq. ft., 4 bedrooms developed basement with fireplace. On a quiet cul-de-sac. Oh yes! It also has a one bedroom in-law-suite. Interested? Of course you are! So drive by 4114 Cabot Place and then call. New MLS. Asking $61,900. JACK PETRIE 598-3321

FAIRFIELD SOUTH Very comfortable two or three bedroom bungalow. Easy walk to park, bus, stores, and beach. Must be sold. Asking $54,000 but all offers onsidered. RALPH NEWTON-WHITE 598-3321 592-1981

JACK MEARS OAK BAY REALTY LTD. "The Professional People" 2194 OAK BAY 598-3321 3618 SHELBOURNE 598-3344

OPEN HOUSE 1:30-4:30 TUES-SAT 1019 McCLURE Quiet, exclusive building of only 13 suites. Each suite all fully color co-ordinated. All with fireplaces, All corner suites. All plumbed for washer, dryers. Dishwasher and garburator included. Easy walking distance to downtown. Cathedral parks etc. Prices from $47,500. For a private showing call: 598-3321—598-3344

TRADE IN YOUR HOME ON SOMETHING SPECIAL You could be in residence by Christmas. Where? 545 Rithet Street. What? 5 exceptional suites. Each includes its own washer and dryer, 1½ baths. Two with fireplaces beautifully panelled entrance hall, swirl pool, sauna, recreation lounge with full price $42,500-$49,500 OPEN ON SATURDAY 2-4 P.M. For prior viewing call: JOHN BARNES 598-3321.

DALLAS ROAD OVERLOOKING ROSS BAY This attractively decorated 845 sq. ft. one bedroom condominium offered at only $42,800.00 must be seen. Some features ... eleven suite building, an outside suite running the depth on building, no party walls, windows in kitchen and bathroom, wall to wall carpets, All quality appliances, monthly assessment $45.00 sweeping views, close to transportation. By appointment with PETER NASH 598-3321 or 592-3473.

INDIVIDUAL AS A SNOWFLAKE There are lots of them but look at this! 2 bedrooms, master with ensuite. Kitchen has a broom cupboard. Living room with in line dining and balcony. Extra storage and laundry down. Extra space for parking. Very close to bus line and shops. Esquimalt and Admirals area. Please call: PHYLLIS COUTTS at 598-3344. Asking $38,500 Exclusive.

$40,750—CHILDREN WELCOME 2 bedroom suite in one year old solid building. Attractive use of wall paper together with butcher's block wall finish in kitchen makes this suite out of ordinary. Pleasant outlook from living room and bedrooms. To view call: 598-3344 MARY TAYLOR 478-0062.

B.C. LAND AND INSURANCE AGENCY LTD.

Strata Duplex Langford

Immaculate — 3 bedrms, 2 bathrms, fridge, stove and steel tool shed. Landscaped fenced yard, must see to appreciate. Asking $43,900. ML 20955. Eligible for GAP mortgake.

K Mart & Uvic Area

Spotless 2 Bdrm non-basement solid home, lovely lawns, greenhouse workshop, garage attached on quiet cul-de-sac. Asking $58,900. ML20899.

Metchosin—2.25 Acre Hobby Farm

Lovely 2 bdrm. full basement house, extra bdrm. down, tack room, rumpus room and extra storage. Approx 1 acre cleared and fenced for horses. Asking $74,500. ML20581.

To view any of these properties, Call Don Oakes 478-4334, Alex Sieben 478-8635, Office 478-5588.

IN PORT MACNEIL, B.C. three-bedroom house for sale, seaview, recreation room, sauna. Phone 112-956-3670.

A. E. LePAGE WESTERN LTD. REALTOR 1391 HILLSIDE 386-6331

OWNER BUILT 857 BRETT
—Immaculate 3-bedroom home.
—Large living room with brick fireplace, finished rec. room with rock fireplace, finished 4-pce. bath down.
—Large sundeck off living room with view of Swan Lake and mountains.
—Well landscaped lot with extensive rock work.
—Asking $73,900. MLS 20939.

DENNIS FERRILL 386-6331 478-6140

OPEN HOUSE 2936 ORIOLE THURS. & FRI. 1:30-4 P.M.
—Lovely quiet location in an area of well-maintained homes.
—3 bedrooms up plus 1 down.
—Finished rec. room. 3-pce. bath down.
—Large kitchen with eating area.
—Feature corner fireplace in living room.
—Close to Hillside Shopping Centre and all levels of schools.
—Make an offer on askingg price of $68,900.

DENNIS FERRILL 386-6331 478-6140 DON BECKNER 386-6331 386-0588

GORGE TUDOR $64,000.
—4 bedrooms
—1225 Sq. ft. on main.
—Separate dining room.
—Family room off kitchen.
—Full basement.
—Completely updated.
—Built in dishwasher.
—Close to shopping and school.

For full details and viewing ROY NIELSEN 386-9046 PAUL SMITH 383-6905

OPEN HOUSE FRI. and SAT. 1 P.M.-4 P.M. 386 QUAYLE 1.25 ACRES
—Lovely secluded property within 6 mile circle.
—2 year old architect designed home.
—3 bedrooms or 2 bedrooms and den.
—Open beam ceiling.
—Feature floor to ceiling rock fireplace (heatilator).
—Oak plank flooring (verathane finish)
—A quality home with many more extras.
—Asking $94,500, MLS 20981

DENNIS FERRILL 386-6331 478-6140 386-6331 DON BECKNER 386-0588

OPEN HOUSE THURS. and FRI. 2-4 P.M. 3979 and 3975 ARLENE (OFF CAREY)
—2 brand new homes.
—Each with 3 bedrooms.
—Kitchen Aid dishwashers.
—Full basements and carports.
—Large sundecks.
—Plus 6 year home warranty.
—Spectrum High School District.
—Price $68,900 & $69,900.

386-6331 DARIEN BAIN 658-1070

BICO BOORMAN INVESTMENT CO. LTD. 386-7521

OPEN HOUSE FRI. and SAT. 1:30-4 P.M. 805 INTERVALE 4-bedroom comfortable home on good size lot in area of expensive homes of Rockheights. Owner out of town. Open to reasonable offer on $49,000. MLS 20973. 386-7521 TED KAY 592-7362

NO BASEMENT SWIMMING POOL FAMILY ROOM REDUCED TO $67,000 Situated in the Colwood-Glen Lake District this home is a real show piece — professionally landscaped, easy care, secluded garden with enclosed pool and patio — spacious living room and dining room — utility room adjoining kitchen — two full bathrooms — large family room with studio loft above. Something different and priced to sell. 386-7521 IAN BOORMAN 592-3335

HOMEY AND CHARMING Very pleasant home in a convenient Empress-Quadra location. Close to Central Park and Crystal Pool. Good residential street. Living room with fireplace, dining room, 2 bedrooms, extra finished space on second floor. Separate garage. Nice lot with good established garden. Open to offers on $50,000. 386-7521 OLGA ZACHARY 592-2265

COSY COTTAGE ON DEEP LOT with separate garage. Gorge area. Quiet street in neighbourhood of nice homes. Your taxes less than $6 per month. Only $36,000. 386-7521 OLGA ZACHARY 592-2265

1111 Government St.

LANSDOWNE Properties Ltd

OPEN HOUSE 590 BARON (OFF CAREY) SAT. 1:30-4:30

Only a few minutes from Town and Country Shopping Centre, this 3 bdrm. home is completely developed., fireplace in the large living room, in-line dining room. Large Spanish decor rec-room with bar. An exceptional home, price reduced to $57,900.00. ADELLA ZARFT 478-9607 or 592-2431.

FAIRFIELD $54,900

Close to the sea with 3 sunny bedrooms, fireplace, full basement, garage and laundry facilities. Spotless 30 year old home near schools, playgrounds and shopping. Good sized lot. MLS.

$2,000 DOWN $41,900

To qualified purchasers. This is an old home but in excellent repair in all respects. Over 1150 sq. ft. of basement with an extra bedroom, toilet and garage. All services are completely updated and the living area has luxurious wall to wall carpet. Well located in the heart of the city. New MLS. PURCHASERS CALL: GLENN NICHOLLS 598-7689 or 592-2431 TO VIEW ANY OF THESE FINE HOMES

10 Mile Pt. New Listing

Very nice immaculate 3 bedroom (or 2 and Den) home, standing high on a pretty lot giving privacy without being buried in the trees. Features attractive entrance Hall with Slate floor, good size dining room, plenty of storage in part basement. Nice patio. Fish Ponds. Double car port. Heavy shake roof. Don't delay. Call for a viewing. Exclusive listing Price $85,000 Leverton Rlty. 385-8012

FOR SALE BY OWNER, 3 YEAR old, 3 bedroom, 1200 sq. ft. Sidney cul-de-sac, $54,900. 656-2420.

WHITTOME'S ROYAL OAK BRANCH 4528 W. Saanich Rd. 479-1667

OPEN HOUSE FRI. 1:30-4 P.M. 2256 FROST AVE.

Tudor style — 6-yr-old lovely home on pleasant street — one block from ocean. LR and DR in-line. Kitchen with eating area and French windows onto patio. Fully finished basement with fireplace in rec room — 4th B.R. and laundry — well finished — on large 70x150 landscaped, fenced lot. $74,000. MLS. Joan Hopper 479-1667 Donna Valikoski 388-4271

OPEN HOUSE SAT. 1:30-4 P.M. No. 302 - 2626 Blackwood

Excellent value offered in this 1-yr-old condominium with character fireplace and oak beams in L.R. 2 bedrooms with master-en-suite. Total of 1,240 sq. ft. — fully carpeted — common billiard and laundry rooms. Asking $43,900. MLS. Joan Hopper 479-1667 Donna Valikoskis 388-4271

OLYMPIC VIEWS $63,900

Lovely 3-bedroom home located on large gently sloping lot with mature flowers and shrubs. Living rm. with F.P., dining rm., galley kitchen, laundry on main. Full high basement with additional bedrm. and rec. rm. area. Only 12 yrs. young, and close to schools and shopping. MLS 21175. 479-1667 Doug Reif 479-5761

2-BEDROOM NO-STEP $42,900

This delightful home is ideally suited for a first-time homeowner or a retiring couple. Located close to Gorge Vale, bus, schools and shopping. Clean and neat with W-W throughout. MLS 20648. 479-1667 Doug Reif 479-5761

DOWNTOWN

For the beginner or the person thinking of retiring! 2-bedroom, large kitchen, full basement, nice lot and separate garage. $45,000. Clear Title. Call 479-1667. IRV LIDSTONE

J. H. WHITTOME & CO. LTD. ROYAL OAK BRANCH

REALSPAN PROPERTIES LTD. 1031 VANCOUVER ST. 388-6454

TIRED OF???

—looking at your neighbour.
— forever listening to traffic.
—continually fixing and painting.
—worrying about the kids and traffic.

WELL RELAX — I HAVE

— a 3 bedroom home newly redecorated.
—quiet crescent — no through traffic.
— plus many other features which will give you peace of mind.

PRICED AT $62,500

— for more information or viewing please call: 388-6454 — 477-2732.

OPEN TO VIEW FRI. - SAT. 1:00-3:00 P.M. 1295 PEARCE CRESC.

GORDON TEWS 388-6454 477-2732

NEW LISTING GOLDSTREAM AT VANTILBERG $64,900

Attractive 3 bedroom home located on spacious and accessable corner lot directly across from Royal Colwood Golf Course, in an area of some of the finest homes in Colwood. This beautiful 7 year old family home features a large living and dining room, laundry room, on main floor, hardwood floors (excellent condition) fireplace, ensuite plumbing, 4th bedroom in basement and terrific view of golf course. For personal viewing any time call either:— DOUG MENZIES 478-9161 BILL THOMAS 743-9185 (collect) or 388-6454 (office)

Century 21 REAL ESTATE J. D. BOSDET LTD. 120 - 727 JOHNSON 386-3128

OPEN HOUSE 1:00 - 3:00 SAT. DEC. 4 2512 JEANINE DR.

New Mill Hill Subdivision off Selwyn Road. Quiet area, park like setting, 4 new executive type homes under construction, range from 1600 to 2185 sq. ft. Price $73,900 to $84,900. 388-4455 Ed Taillefer 478-5447

CENTRAL SAANICH

4-level split, immaculate condition! 3 BRs on upper floor, balcony off master BR, fireplace in family room. Large vegetable garden area 388-4455 Ed Taillefer 478-5447.

FUTURE'S HERE

New custom home with all the features of the future. Compare this list, radiant heat, super insulation, thermopane windows, front rm. bay window, valance lights in living and dining room, lights in closets, custom lighting and fireplace in fam. room, plaster walls in main part of house, large sundeck, 5-pce. bath up, 2-pce. down, sep. utility room, wine or root cellar, huge 2-car enclosed garage, 3 B.R. up, 1 B.R. down. Choose your own carpets, need I say more for only $69,900. 1930 Venross Place, Saanichton, ML 21125. JOE BLODGETT 388-4455 656-5653

$59,900 SAANICH LAKE HILL DISTRICT Well maintained 15 years old, 1090 sq. ft. fully developed basement on 83x110' well landscaped lot with fruit trees. 4 bedrooms, 2 bathrooms, carport, dishwasher, den, workshop, green house, storage shed, children play house and sand box. 479-8812 or 477-4906.

OPEN HOUSE SAT. and SUN. 1-4 P.M. 3834 SAUL ST. By Builder. New 3 bdrm., 1½ baths, large F.P. Wrap around sundeck. Double carport. Full bsmt. Some view. $67,900. 384-6368.

Bayshore realty ltd. 388-6424 1006 fort st.

Open House Wed. - Thurs. 1:30 to 3:30 1034 St. David St. South Oak Bay $74,900

Don't miss this lovely 3-bedroom character home on a private treed lot in South Oak Bay. The main floor features a large living room with fireplace, separate dining room, huge modernized kitchen with eating areas and 4-pce. bath. Add a full high basement with 2-pce. bath, all modern services, greenhouse, separate garage and you have the perfect family home. Call: David Billingham 388-6424

Colwood Lake Estates! Open House Sat. 1:30-4:30 2311 Esther Place

Reduced to $60,900. Beautifully situated on quiet cul-de-sac in prime residential area. Spacious 3 bedroom quality built home with large, bright LR with brick Fireplace. entertainment sized DR with walk-out to huge sundeck. Full sunny basement with RI plumbing, professionally landscaped, fenced lot. Must be sold. MLS 18272. John M. Hunter 388-6424 (Res. 592-6073)

How About This For $56,900?

Tillicum-Carey area, one half block to bus line and shopping. A one owner home built in 1959. Three bedrooms, large living room-dining room with fireplace and big kitchen with eating area. Drive-in garage in full basement. Nice yard with privacy and rural outlook. M.L.S. 20183. Brent D. Ewing 388-6424 (Res 658-5561)

Century 21 MAYFAIR REALTY Mayfair Centre 386-2955

HIGH LOCATION

Moderate price on this 4 yr. old 4-BR luxury home in exclusive Triangle Mtn. development. Home features triple plumbing, double sundecks, Rosewood feature walls, fully finished cedar lined family rec. room with bar, quality carpets and paper throughout. Much more, all on a ½ acre lot. Call me now for fuller details. MLS 20173. PETER SYKES, 386-2955 or 382-3216.

XMAS HILL

Try your offer on this truly spotless 3-BR, 1½-bath home on a large landscaped lot in the Christmas Hill area. Drive by 735 Cameo but do not disturb vendors. MLS 21156. LEIGHTON NOBLE, 386-2955 or 658-8968.

LANGFORD

2-BR-plus starter home on large lot, features include: mammoth living-dining room, updated kitchen, utility room, freshly refinished HW floors, stained glass, charming rock FP. This is NOT your usual 2-BR bungalow but can be yours for an asking price of $45,900. Call not for details. PETER SYKES, 386-2955 or 382-3216.

Island Homes Ltd. 2504 DOUGLAS 386-7545

3-BDR. HOME ASK $49,950 MOVE BY XMAS

IMMACULATE 3 BDR HOME IN FINE LOCATION IN LANGFORD. SPACIOUS LIVING ROOM WITH WALL-TO-WALL CARPET. LARGE BRIGHT KITCHEN. LOCATED ON LARGE LOT WITH SOME SECLUSION. LOW TAXES. CALL HOWARD MITCHELL 479-4818.

OPEN HOUSE 1122 CLAYTON THURS. 1:30 - 4:30

A beautiful Deep Cove Rancher over 2000 sq. ft. accommodation all the luxury features you would expect plus many more. Set on one beautiful acre. Asking $86,500. Don Layman 386-7545 or 385-0297

950 MARKET ST.

Excellent three-bedroom townhouse, one and half bathrooms, wall-to-wall carpet. Lots of storage space. Full price $48,500. Call C. McCrory 386-7545 or Res. 382-3718.

PACE Properties Ltd. 1640 Oak Bay Ave. 595-2413

TEN MILE POINT

Contemporary, exciting and luxurious can best describe this fine quality custom home hidden away on a nature lover's site of arbutus and shade trees. A home designed for a large family and completed just over a year ago to exceptional standards, now available at an attractive price for immediate sale.

4 bedrooms
3 bathrooms
Den
Skylights and thermo windows
Seaview
Billiard room
Wet bar
Intercom music
R.I. vacuum system
Many other features too!
$167,000. (MLS)

A fine home for the family who requires a low-upkeep situation in this desirable location. Call me to view this home today. 595-2413 BRIAN HIGGINS 658-8402

OPEN HOUSE 5060 LOCHSIDE OFF CLAREMONT Thurs., 1:30-4 p.m.

FIRST TIME OFFERED, this immaculate 3-bdrm. home has SUPERB PANORAMIC SEA VIEWS from the in-line liv.-din. room and the large sunny kitchen. A full high basement with family room and fireplace, extra bedrm., bath rm. and sep. shower. Lovely garden with many flowering shrubs. A terrific buy at $84,900. For prior viewing please call ROSELLE JACKSON 388-4271 598-1093 J. H. WHITTOME & CO., LTD.

BY OWNER. ROCK HEIGHTS, 3-bedroom home on quiet cul-de-sac, pleasant views. Includes stove, oven, dishwasher, electric heat, heatilator fireplace, thermo pane. Price $67,400. 384-5498.

4 NEW HOUSES FOR SALE BY builder. To view and present your offer, 385-2140.

250 HOUSES FOR SALE

the Permanent

1125 DOUGLAS ST. and
3647 SHELBOURNE ST.

NOW IT CAN BE SOLD!

1435 Brooke St reduced to $56,000. Compact and warm 2 bedroom bungalow. Well treed back garden. Close to schools and transportation. Excellent Fairfield area. I have the key! MARY WOOD 592-2647 or 382-9191.

4356 SANTE FE

1. One of Gordon Head's finest values. Over 1400 feet on Main floor including 3 pce. en suite in extra large Master Bdrm. Oodles of cupboards in spacious kitchen with eating area. Sep. dining room. Floor to ceiling brick fireplace. Double parking and carport at back. Near ¼-acre lot. MLS.

Owner transferred

2. COLWOOD - Glen Lake - near school, bus and shops. This immaculate home is ideal for family privacy with its treed and fenced yard on a quiet cul-de-sac. 5 years of age with 3 bdrms. on main. Dining room with glass doors to sun deck and secluded back yard. En suite. Rec room in bsmt. Workshop for the handyman. All offers considered to $62,900.

VIEW ROYAL $59,900

3. New on Market. 4 bdrm., bsmt. Terrific post and beam home on quiet street off Helmcken. Well decorated this home offers character to the buyer looking for something unique. Built in oven and counter top range. 14x24 foot rec room, utility and 4th bedroom plus 2 pce. bath and workshop down.

To view the above 3 ads call PAT DOERKSEN 478-3432 or 382-9191 MLS.

$229,000

A beautiful buy. Uplands Tudor in a park-like setting. Four bedrooms (5th in high basement with ½ bath), family kitchen, large den with wood lift, heavy shake roof, constructed by craftsmen in 1937. Please phone for further details. MLS GRAY LAITE 656-5267 SID HASLAM 477-1994 OFFICE 382-9191.

SPECIAL PRICE

Vendor wants to move to a smaller recently purchased home and offers this acreage plus 3 bedroom full basement home for just $79,500. Over 1 acre in sunny Ardmore country, western views over Coles Bay. MLS GRAY LAITE 656-5267 SID HASLAM 477-1994 OFFICE 382-9191.

TRY $2,600 dn

1. 12 year old, 4 BR full bsmt. home on large secluded lot. close to all amenities. Full price $52,900.

3 BEDROOMS

2. A perfect starter, fireplace, garage, electric heat, W-W. Asking $45,000 qualifies for $5,000 B.C. second mortgage. Try $2250 dn.

GARDNERS' DELIGHT

3. ½ acre lot, glass greenhouse, fruit trees galore, flat and fertile, treed and secluded. 2 bedroom home, large LR 18x16 with fireplace, kitchen 12x16. Net taxes $7 per mo. Full price $54,900. Open to offers.

LAKEHILL

4. 3 BR's, full bsmt., fireplace, drive-in garage, deep lot. Down payment could be as low as $2800.

FOR FURTHER INFORMATION OF THE ABOVE 4 ADS AND THE FOLLOWING 5, PHONE RICHARD RHODES 477-0141 or 479-9241 or JOT HOME 592-2130.

BRAND NEW

1. 3 BR's, full bsmt., 1½ baths, fireplace, 5 year warranty. Prices start from $49,900.

!STEAL!

2. 4 or 5 BR's. 7 years old, 2 FP's, 3 baths, double garage, large sundeck, treed lot, over 1450 sq. ft. main floor. Reduced to $69,900. Before you buy check this one.

CUTE AND COSY

3. Small Immaculate 2 BR home on easy care lot, large lot. Asking $42,900 but owners have bought. Open to offers.

$500 DN.

4. Yes only $500 dn., 5 BR. home in Gorge area, fireplace. Large 50x200' lot. Owner will carry. Full price $47,500.

A.H.O.P

5. We have a limited number of units left, payments with $1,250 down, could be as low as $189 per mo.

UNIVERSITY AREA

Architect designed home, with 3 BR and 2 baths. Large LR and Separate DR. Very bright and spacious with full bsmt. for expansion. $74,500. For further information please call 477-0141 ELEANOR BRAY 592-1130.

Green Acres

3½ Percent
Exclusive Residential

HENDERSON REALTY LTD.
385-9741 (anytime)

JUST 2 BLOCKS FROM JUBILEE
$45,000

2 bedroom full basement bungalow situated on a good sized lot with ample parking. Possession no problem. If you are interested in viewing this property call me now.
JOHN LUKAZ 592-1908

GLANFORD
$55,900

- —Attractive 6 room, 3 bedroom bungalow
- —Exceptionally well maintained home and yard
- —61x130 landscaped lot
- —Full basement with drive in garage
- —Sundeck

To view this fine home, please call RANDY COLBERT 479-5932 or 385-9741.

FAIRFIELD

Drive by 164 Cambridge St. Large older 4-bedroom home. Living and dining room, 2 bathrooms, full basement. Newly redecorated, wall to wall, new wiring and plumbing. Reduced from $55,900 to $49,900.
HOWARD TOMLIN
385-9741 477-1327

FAIRFIELD
$58,900

Character three-bedroom home, large living room with fireplace, separate dining room and den, also with fireplace. Full high ceiling basement. Ideal family home in desirable Fairfield district.
V. C. WOODEARD
385-9741 anytime

UNIQUE GEODETIC DESIGNED HOME
$145,000

With a desire for something of quality which is delightfully different, situated with complete seclusion on 3.7 acres in the Metchosin Hills. You must see this new custom built 3-4 bedroom home. The floor plan displays great warmth and is unique in layout, featuring a central stone fireplace. Natural pond in a natural wooded setting requiring little or no maintenance. Many extras include inter-com and vacuum cleaner system. To view telephone:
V. C. WOODWARD
385-9741 anytime

ELK LAKE

Newly painted and redecorated throughout. 2 bedroom home on Santa Clare Ave., above Elk Lake. This attractive home is situated on 1 acre of beautifully treed and secluded land. Terms available. Asking $87,000.
HOWARD TOMLIN 477-1327

COLWOOD

Near completion, 3-bedroom family home, large kitchen with eating area, ensuite, whiterock fireplace, rosewood panelling, quality flooring, full basement and separate garage, electric forced air heating. Located on a quiet cul-de-sac. Price $62,900. Phone 478-1445.

250 HOUSES FOR SALE

BLOCK BB BROS.

CUTE AND COZY

EXCEPTIONAL CLEAN AND TIDY 2-BDRM HOME. Ideal for young couple. TOWN AND COUNTRY AREA $41,900. ML 20896.
GERRIT KLOOTWYK
386-3231 384-8075 PAGER 481
BLOCK BROS. REALTY LTD.

UNDER $43,000

Solid 2-bdrm home located near Central park. All new wiring and HW tank. Very favorably priced. Asking $42,900. ML 20865.
JOE MADAY
386-3231 477-8746
BLOCK BROS. REALTY LTD.

.9 AC. $38,500

A small home with a million dollar view of the Pacific Ocean. This property is well treed, well water, septic field already in operation. Low down payment with purchase. To view call:
RENE BOURDIN
477-1841 642-4150

$39,900

Solid two-bedroom starter, near town and all conveniences. Basement, oil heat, small completely fenced, easy-care yard. To view call:
RUTH STIRLING
477-1841 385-4223

QUEENSWOOD SECLUDED TUDOR

Totally secluded on .70 of an acre of beautifully wooded property in a peaceful area of exclusive homes, a superb Tudor residence of over 3000 sq. ft. Imported slate reception hall, grand drawing room, formal dining room, and the ultimate in kitchen design complete with breakfast room and built-in dining unit. Comfortable den-cum-office on intermediate floor level, and downstairs there is a large family or games room and a fourth bedroom. Broad staircase up to a spacious landing, with 3 bedrooms, the master extra large and complete with unique ensuite and television alcove. 3 bathrooms, 2 fireplaces. Double garage. This magnificent 1 year old residence combines the ultimate in wooded seclusion, prestige location and the luxury of true quality of construction and artistic architectural concept. Offered at $159,000.
TED WALFORD
477-1841 598-1420

OAK BAY
$47,500

Semi-secluded behind a beautiful laurel hedge, a three bedroom house, with entrance hall, living room, large kitchen, bathroom and small study on the first floor, and the three bedrooms upstairs. Close to schools and the recreation centre.
TED WALFORD
477-1841 598-1420

OAK BAY UNIVERSITY

An executive split level residence in an area of exclusive homes. Spacious reception hall, drawing room, dining room, 4 bedrooms plus guest room. Large tudor family-cum-recreation room, 3 bathrooms. Secluded garden. Offered at $120,000.
TED WALFORD
477-1841 598-1420

SOUTH OAK BAY

Immaculate 2 bedroom, no basement home, living room with fireplace, separate dining room, spacious kitchen with adjoining laundry room. Private patio. 50x133 garden. Offered at $55,900.
TED WALFORD
477-1841 598-1420

1147 MARCHANT RD.

Will be open to viewing from 2-4 on Sat. This brand new 3-bedroom home on a large 70x120 lot has many features i.e., fireplace of antique brick, Senwood kitchen cabinets, provision for dishwasher and vacuum system. Plus other features all for $69,900. For prior viewing call:
AL POTTAGE
477-1841 479-2716

2000 BEACH DRIVE
OPEN 2 - 4:30
THURS. FRI SAT.

Close to Willows Beach, is an area of exclusive homes, this 4-bedroom tudor residence offers a drawing room with fireplace, formal dining room, a completely and tastefully modernized kitchen, and an attractive garden with some seclusion. Offered at $89,500 with excellent financing available.
VALERIE STRETCH
477-1841 477-6770
RUTH STIRLING
477-1841 385-4223

LARGE LOT

And a spacious (2488 sq. ft.) gracious home too. The fact that it was built on two floors allows for rooms of better size and so you do not get that "hemmed in" feeling. You will be proud to entertain in the formal dining room, sunken living room or the rumpus room with wet bar. If required the layout of rooms could easily be adapted to provide an in-law suite. No need to worry about the safety of your pets and children. This 3 yr. old Gordon Head home is located at the end of a cul-de-sac and there is very little traffic. Asking $89,500.
RON KERFOOT
477-1841 652-2594
BUZZ MAINPRIZE
477-1841 658-8268

HALF BLOCK TO SEA

Super location, 1 great house, try your offer on the $61,900 price. 4 BR's, spacious LR and DR, older kitchen, full bsmt. Good solid house. A happy family home.
JACK GRANT
477-1841 477-8172

PERFECT HIDEAWAY

One acre in Ardmore, fenced garden space, large trees. Circular driveway, small greenhouse, extra garage plus a great home. 2 BR up, 2 down in full bsmt. Peace, seclusion, opportunity at $78,000.
JACK GRANT
477-1841 477-8172

LAKE VIEWS

An excellent garden and several producing fruit trees and a well insulated 3 plus 2 BR home located on .58 of an acre lot just across from Elk Lake. This desirable property is just $68,500. To view call:
AL POTTAGE
477-1841 479-2716

Ridley Bros.
Development Co. Ltd.
478-1721
Member Victoria H.U.D.A.C.

NEW HOMES COLWOOD

We have a number of new homes finished and under construction featuring:
- —various floor plans and decors
- —3 bedrooms
- —full basements
- —on quiet cul-de-sacs
- —near schools
- —flexible financing and low taxes
- —built-in dishwashers
- —five-year guarantee
- —and we will take trades

Choose your own carpets, floor coverings, fixtures and finishing on most of these:

446 Sue Mar Place	$61,700
501 Brough Place	$63,400
505 Brough Place	$67,400
511 Brough Place	$62,400
526 Brough Place	$66,900
2263 Alicia Place	$93,500
2274 Alicia Place	$89,900

DOUG GENT — 478-9823

SOUTH OAK BAY

Immaculate house. Ideal for retirement or starters. House potential for development. 1,000 sq. ft., 44x137' lot. Priced for quick sale at $57,000. 598-6342 after 5 p.m. No agents please.

OPEN HOUSE
1137 UNION
Thurs., Fri., Sat. and Sun., 2-4:00. Offers. $42,500. 384-0994.

250 HOUSES FOR SALE

Lorenzen REALTY LTD.
50 Bastion Sq. Bus. 383-4151

Private Garden W. Burnside - 4 Bedrms.

Garden Lovers delight. Bautiful flowering shrubs and trees, fish pool, lawns and big evergreesn all behind a tall cypress hedge. A back garden open to sunlight for fruit trees, small fruit, lawns and veg. garden, also a nice workshop. This home has a nice front entrance with h.w. floor. Living rm. has big plate glass windows with awnings, w to w over hardwood, a pretty fireplace. Dining also has big plate glass window. Kitchen is U-shaped with a lot of storage, a roomy 4 pce bathrm and 2 big bedrms, then at lower level is 2 more nice bedrms with a LOT of cupboard, a pleasant, bright, utility area, 3 pce bathrm, and a big Rec. rm. A real family home. Price $63,500.

Gorge Water Views
$59,500

1200 sq. ft. main, on spacious grounds. If you want a totally separate 'Mom and Dad' suite it's here, at ground level. It has a lge living rm with fireplace, roomy bedrm plus dressing room and a lot fo storage rm, nice 3 pce bathrm, pretty kitchen 'L'. For yourselves there's a 20x16 water view living rm with f.p. and H.W. Fl. Kitchen is big, bright, with a lot of natural wood finish cabinets. The dining area adjoins the kitchen, it's 14x12 with a lovely view. There's 2 nice bedrms a 4 pce. bathrm., big sundeck and below is a 3rd bedrm, big workshop area and utility. Nice garden, a lot of paved parking as well as double carport. In good condition, no need for redecoration here! This home is nice outside and even nicer in. Let us show you.

City Beauty Contrived Privacy

The warmth of stained beams and old bricks, the tasteful use of grain relief Cedar and superb wallpapers, controlled lighting, deep pile carpets and a design for maximum privacy, minimum upkeep. These are the distinctive features of this quality custom built home completed just last August for a particular home-owner. 1196 sq. ft. main has living rm with beautiful Brick fireplace, built-in feature wall and access to a "sunbathingly" private 26 x 18 deck. Dining is in line. Kitchen has knotty pine cabinets, an enclosed utility, a lovely bar. 2 big bedrms, master 17.4x11.5 has roomy ensuite, 2 very big cupboards, a delightful built in vanity and beautiful wall treatment. The lovely 4 pce. main bathrm is spacious with many super-extras Ground level has R.I 3rd bedrm, a 25x16 R.I. Rec. rm. with fireplace. It's all super insulated and easy care inside and outside. Plus the double carport there's a lot of paved parking. A special house, you just must see inside to appreciate. Price $68,900.

For appointments to view any of these call GRAY LORENZEN 652-1038 or BETTY SHEPHERD 386-7102 or Office 383-4151.

WALL & HOMEFINDERS REALTY LTD. REDEKOP

WAS $54,900
NOW $51,900

3 stories, plus bsmt., makes this a tremendous family home! 2 Br, L.R.; spacious kitchen; bath on main floor. Second level — 3 rooms plus bath. Third level — 2 spacious bdrms. Could be duplexed! Ideal for putting your imagination to use. Appliances included. MLS 20001. Try your offer!
LOLA CLARK
386-2911 or 658-5877

SUPER STARTER
$42,900

See this cozy 2 bdrm., 2 yr. old home. Ask about B.C. $5,000 2nd Mtg. New MLS.

LOWER YOUR HEAT BILLS THIS WINTER

with hot water heating and thermopane windows. See this brand new home on quiet cul-de-sac in Gordon Head. All offers considered as builder must sell. Asking $73,500. MLS. For appointment phone:
POLLY HIGGINS
386-2911 or 592-4111

SHE'S WIDE OPEN
171 OLD ISLAND HWY.
DEC. 1st and 2nd

Newly designed and newly completed by an architect who's been drawn to Edmonton. Super — luxurious W-W throughout — 3 BRs, den, utility room and spacious living room. Interesting design, tastefully finished on well over one-third-acre, with developing parkland on 2 sides of this property and a short drive to town (3½ miles).

$79,900

Is well justified. I'll be there between noon and 4 o'clock.
Michael Burr, 384-9335, 598-2079

K-MART
CEDAR HILL RD.

Right near the shopping centre. This cozy 2-bedroom home on a nicely landscaped corner lot has all the potential for enlargement for more rooms. The bright cheery living room with bay window and fireplace makes an ideal room for entertaining. There is an open dining room and the compact kitchen has built-in oven, table top range and fridge. At the split-level the rec. room leads out to the 2-car park with large sundeck over. This is the perfect starter or retirement home and is being offered at
$54,900
Madge or Don Robbins
384-9355, 384-9072

Just Listed
A GREAT BUY
$50,900

A well-built 30-year-old home in a nice residential area behind Mayfair centre. Quiet, yet close to everything. 3 bdrms., separate dining room. Full basement has laundry room and workshop area. Call anytime on this new MLS, but hurry, it should sell fast.
DOUG POWELL
385-2911 or 388-7642
Homefinders, Wall & Redekop

APPROX.
304,920 SQUARE FEET
FOR LESS THAN
30c PER SQ. FT.

In other words, 7 acres of treed sloping property in South Saanich for $89,900. In an area of superior homes — create a private estate and-or purchase for your future.

MICHAEL BURR, 598-2079

david burr ltd.
655 Fort St. 384-9335

SOOKE — $52,900

- —Nice quiet, dead-end street.
- —Water views — close to shopping.

Less than a year old.
- —Nice large rooms, full basement.
- —Hand finished cabinets.
- —Quality lights and carpets.
- —Surrounded by trees and peace.

Call anytime for viewing this MLS.
DOUG POWELL
386-2911 or 388-7642
Homefinders, Wall & Redekop

LANSDOWNE SLOPE

By owner, price reduced to $82,500 on lovely 3-bedroom Oak Bay Bungalow, quality built family home, large rooms, full basement, extra bathroom, and fireplace, double carport, Immediate occupancy. 2170 Sandowne Rd. 592-9138.

OAK BAY — BY OWNER

Older two-bedroom, close to all amenities, good terms, $47,500, 598-4367.

OAK BAY-WILLOWS

4-bedroom house, sale by owner, $63,000, 598-7311 after 5 p.m.

250 HOUSES FOR SALE

FOR SALE
Royal Trust

OPEN HOUSE
THURS. AND FRI.
12 - 1:30 P.M.
1048 NORTH PARK ST
ONLY $34,900

2-bedroom renovated home on a light industrial zoned lot. New wall-to-wall carpet and redecorated. Stove and fridge included. Close to new commercial developments. JOHN MORRY, 592-9770 or 384-8001 any time.

SHIRLEY MEYER'S BEST BUY

A SPECIAL HOME FOR A SPECIAL FAMILY
LET IT BE YOURS FOR CHRISTMAS!
ASKING $67,500
- —3 BR yr. old split level, like new
- —3 bathrooms (one ensuite)
- —Large LR with FP, DR with walkout sundeck having southern exposure
- —1530 sq. ft. of superbly planned living area
- —Quality broadloomed throughout
- —Lower level includes family room, mud room, workshop, 3rd bath and lots of storage.
- —75x100 fenced and beautifully landscaped grounds.
- —Maintenance free exterior of stone and stucco.
- —MLS 20698.

For further information on this home or other good buys, call me now, SHIRLEY MEYER, 384-8001.

702 CANTERBURY
2 BRS PLUS

Vacant and ready to move into — truly a well built and well cared for home. Call JOHN MORRY or JOYCE MILLER to view if you like what you see. 384-8001 or 592-9770.

REDUCED!
4 BEDROOMS

Immaculate and must be sold. Asking $47,500, will consider offers. MLS. For information and to view, please call ERNIE DYER, 384-8001 or 592-2952.

$52,900
CEDAR HILL K-MART

Just an excellent buy for $52,900. Very attractive, spacious (1100 sq. ft.) full basement home. 18' living room with fireplace and plush wall-to-wall. Separate dining room, 2 large bedrooms. Mature trees and shrubs. Vacant for quick possession. Call:
JUDY JOHNSON
477-0191 477-1650 res.

KIDS GROWING UP

And you need more space for them to spread. You should look to this 5 or 6 bedroom home in Oak Bay. Living room with brick fireplace, dining room, good sized kitchen. Close to all school levels and university. Call for an appointment to see this New Listing. Priced at $81,000.
477-0191 BETTY SILVER 479-1885

FANTASTIC VIEWS
CENTRAL SAANICH
REDUCED TO $73,500

Beautiful grounds on .36 acre. This lovely family home has 3 large bedrooms, plus 4th down, also ensuite bath. Huge living room features floor to ceiling Roman tile fireplace and large dining room. Family kitchen with appliances. Tremendous basement ready for development. Ample parking. Call any time
477-0191 HEIDE WHITE 652-1828

ASH ROAD
COLONIAL STYLE

If you like the Colonial style, you'll love this delightful 4 or 5 bedroom home, well sited on .499-acre lot, fully fenced, and beautifully landscaped. Double garage, private patio. A must see at $94,500. MLS 20369.
477-0191 DALE YOUNG 477-7388

FABULOUS TUDOR
ON 1.6 ACRES

Exciting is the only word to describe this executive quality Tudor style residence, located on 1.61 acres close to Royal Oak. The 1-year-old house offers over 2740 sq. ft. finished, including 5 bedrooms (or 4 plus den), plus 2 full bathrooms up, delightful living room and dining room, family room and games room off the kitchen. Double garage with workshop and 2 good outbuildings. $139,000. MLS 21258. To view call:
DALE YOUNG
477-0191 (pager 178) 477-7388
MURRAY ROTHSCHILD
477-0191 477-9393

NEW EXCLUSIVE LISTING
955 DINGLEY DELL

An extra choice corner suite in a well constructed condominium. 2 bedrooms, ample storage cupboards, window in the dining area, ensuite laundry room and quality carpets. A peaceful quiet area yet close to the bus. Realistically priced at $41,900.
BERNEIDA TAYLOR
477-0191 382-9485

URGENT SALE
1344 FINLAYSON

Vendor's transferred and must sell this spotless 2-bedroom home. Fireplace in living room and built-in breakfast nook, separate garage and a good sized lot with fruit trees. Priced to sell at $54,900 and excellent financing available.
BERNEIDA TAYLOR
477-0191 382-9485

Engineered Homes

Santa's Surprise Could Be A New Engineered Home in Northridge Terrace

A GOOD SELECTION OF MODELS TO CHOOSE FROM. COMPLETE AND READY FOR OCCUPANCY. FOLLOW THE ORANGE SIGNS OFF VANALMAN AVENUE TO OUR SHOW HOME
OPEN FOR INSPECTION
3-8 P.M. Weekdays
10 a.m.-4 p.m. Sat. and Sun
Call Anytime
Harry Atkey 598-1737 Ron Cherwaty Or479-4949

Engineered Homes

385-6211 or SHOW HOME 479-2611

BY OWNER
Walking Distance to Woodward's

This sound 2-bedroom home offers cozy living room with fireplace, 4-piece bath, fully modern electric kitchen, full basement, oil heating, separate garage, exceptionally well-cared for lot, is designed for private outdoor living. Full price, $47,900. Open to offers. 384-1435.

$5,000 DOWN
TRADE YOUR CAR

On Choice of Several
2-3 Bedroom Homes
With Existing Financing
Prices under
$54,700
Ted Bowden, 477-7750
Bowden Realty, 383-5524

PRIVATE SALE

Oak Bay, 2032 Allenby St. Cosy, well maintnd 2 bdrm up, 3rd dn, full bsmt. with fam. rm., laund., stor., and gar. Lge kit, L-shaped L.R. and D.R. W-W 60' x 120' lndscpd lot. Close to bus, shops, etc. $65,000. Call owner, 592-0089 to view.

WILL TRADE SMALL 2-BEDROOM house in Victoria for large studio-living space. Can need work, in town or country, phone 385-7341.

250 HOUSES FOR SALE

KASAPI HOMES
538 Dupplin Rd.

OPEN HOUSE
VARIOUS DESIGNS

Located on Teakwood Road Off McKenize and Fleet
FRIDAY 6-9
SAT. and SUN.
1:30 - 4

All top quality NHA, one year HUDAC warranty, 3 bedroom, master ensuite, large sundecks, varied floor plans, large spacious basements with room for expansion, close to U-Vic and other schools.

Trades Considered

Mortgage Financing Can Be Arranged if Purchaser Has Approved Credit Rating.

OPEN HOUSE
1486 ELNIDO RD.
Off Shelbourne St.
WED. and THURS.
6-9

Assume mortgage at 10%, try your trade or down payment on this deluxe home. Situated in walking distance of Mount Douglas Park. Shopping and schools close by. 3 bedroom, master ensuite and has large walk-in closet, 3 linen and storage closets in hall. Living room with corner stone fireplace, dining area with sliding glass doors leading to sundeck, bright kitchen with eating area, basement well planned with large windows, roughed-in plumbing for 3rd bathroom, studded in family room. Lot is partially landscaped.

TRY YOUR DOWN PAYMENT OR TRADE-IN

Well decorated 3-bedroom home located on Pembroke near Shelbourne, shag carpet in living room and hallway. Carpet in all bedrooms, large bright kitchen with new cupboards, bathroom and laundry room, no basement.

For information or appointment to view these homes please call Mrs. Pat Saulnier, Kasapi Construction, 386-6191 (anytime).

FIRESIDE
OPEN DAILY
1 - 4 p.m.
4 NEW HOMES ON LA FONTAINE PL.
Telephone 478-9475
FIRESIDE HOLDINGS LTD.

UNIVERSITY AREA
CEDARWOOD ST.
SPLIT-LEVEL
$69,900

Immaculate 3 BR home with 1,800 sq. ft. of finished living accommodation. Roomy kitchen, DR, LR with fireplace, family rm, utility and laundry room, 1½ bathrooms, dbl. carport, corner lot, fenced backyard. Close to all amenities (MLS). Call now to view.
KELLY DICKSON 477-1683

Norm Ross ASSOCIATES LTD.
440 - 1070 Douglas 382-6151

BY OWNER

Beautiful 12-year-old home in well established close-in area of Gordon Head on large lot with mature evergreens and fruit trees — quiet cul-de-sac. Main floor has 1500 square feet of well planned living area, 3 bedrooms, good-size living room with fireplace, dining room, big kitchen with eating area, large bright family adjoins kitchen — wired for dryer. Low level has rec. room with fireplace, 4th bedroom, games room, or 5th bedroom, bathroom with sauna and laundry. Carport and workshop at rear of house.

This home cannot be truly appreciated from the outside. For an appointment to view please call 477-9113. Reduced to $75,000.

PME
PEDEN REALTY LTD.
201-727 Johnson St. 388-5354

EXCHANGE

Do you want to trade your condominium for a townhouse? Bring a friend to live next door to you?

DIAL A REALTOR
WIN DOUGLAS
595-5171 383-9902
Canada Trust

3237 Doncaster Dr.

Rated as excellent by building inspector, this new 3 bedroom home give you good value for your money. Large kitchen, thermopane windows, B.C. Hydro estimated heat cost $270 year. Sundeck, basement ready for finishing; with roughed in plumbing and fireplace, conveniently located to schools and shopping centre. Direct from builder, asking $65,700. Bonzon Construction Ltd. 479-5097.

OCEAN VIEW

Seclusion and unobstructed sea views are the main features of this new, 3 bedroom, quality built home Teak cabinets, superior floor covering, floor to ceiling stone fireplace, paved driveway, shake roof, cedar siding, partially developed basement and nearly 600 sq. ft. of sundeck. Asking $89,000. 479-7981, 479-6296.

DIFFERENT

Very unique 4-bedroom new house sale by owner. Located on the distinct area of Arbutus Road and Greenland in the University district. $71,500. To view call 598-7311 after 5 p.m. No Agents Please.

PRIVATE SALE
DEEP COVE

One acre on quiet cul-de-sac. Large 1-year-old home with 3 bdrms., 3 bathrms., kitchen, L.R., family rm., separate dining rm., laundry rdm. all on 1 floor, with full lower floor, which could easily be developed. Large attached garage, sundeck and private patio. Dual heating system. Quality finish throughout. 656-6408.

$1500 DOWN

$31,500 full price. Wall to wall carpet in front room, dining room and kitchen. Wired for electric stove, washer and dryer. Will accept trades on down payment. Phone owner 479-2209 or 652-1562.

250 HOUSES FOR SALE

mann
T. L. Mann and Associates Ltd.

NEW HOMES FROM $62,750

Ask about our guaranteed sale trade-in plan of your present house!

Leeds place subdivision has all 3 bdrm., quality family homes — some landscaped and fenced. Many extras and varieties of styles and floor plans to suit you. No through streets, 3 cul-de-sacs. 2½ acres of parkland.

Visit our furnished display house, open weekdays 'til 8 p.m., Saturdays 10 to 5 p.m.

Located off Lodge Ave. between Saanich Rd. and Quadra St.

At these prices it pays to make an offer. Full financing available to qualified purchasers. MLS.
OFFICE 598-5144
FOR FURTHER INFORMATION
LISTEN TO CKDA 1220

FAIRFIELD!!

Looking for a 2 or 3 bdrm. home in an excellent location close to the ocean and Beacon Hill Park? This character home includes large living room with fireplace and separate dining room with window seat. Drive by 70 Moss St. Priced for fast sale at only $56,900.
GERRY MARTIN
Bus. 598-5144 Res. 477-7050

SECLUDED!!

What a great location for a retirement home. This 2-bdrm. beauty is in Cadboro Bay, ½ block from the ocean on a large lot with mature shrubs and flowers. Only $69,900. New MLS.
GERRY MARTIN
Bus. 598-5144 Res. 477-7050

PRIVACY!
$51,900

That's what the asking price is for this remodelled home on a big manicured lot in a fairly quiet area. You'll love the house with its living room and FP, dining room, his attractive kitchen, 2 bdrms and 4-pce. bath. There's a full bsmt partly developed, and a separate garage. The 67x147 lot is on a quiet corner and has trees, shrubs and lawns. It's not a big house, but it has a good plan. Call me to see it now.
KEN MANN
Bus 598-5144 Res 477-6773

WESTMONT REALTY LTD.
920 HILLSIDE
386-6796

K-MART
U-VIC AREA
$62,900

See this reasonably priced 3-bedroom home, central, located for all school levels, transportation and shopping. As an added bonus you get finished basement with rec. room, 4th bedroom and 2-piece bathroom.
386-6796 BILL SIDHU 477-5382

ROCKLAND AREA

Lovely contemporary home in this very delightful area. There is over 1500 sq. ft. on the main floor and 1200 ft. in the fully-developed basement. Four bedrooms, three bathrooms, an entertainment-sized dining room, den with fireplace, office and huge rec. room are just some of the features. This home would be ideal for an in-law situation. Priced at $135,000. To view this fine home call:
386-6796 DAVE TAYLOR 384-2718

CLOSE IN
ONLY $38,500

A good starter or retirement special. Well built in A-1 condition close to buses. This one-bedroom home with living rm. and the kitchen has a range and space heater included in the price of only $38,500. This one is clean. MLS 20902.
386-6796 KEN WRIGHT 598-2183

Byron Price and Associates Ltd.
804 BROUGHTON ST. 385-2458

Secluded Country Estate

You know Trans Canada Highway, right? You take Trans-Canada for about six miles and turn off it to old Island Highway, as if you were going to Colwood, see? No sooner do you hit Island Highway but you turn off it at Askins Rd. O.K. So you are on Askins Rd., and you drive along until you see a sign that says Chilko Rd. But this isn't it. You pass it and drive another fifty feet on until you see another sign that says Chilco Rd. This is it. Turn left. You drive along Chilco till you see a sign that says "Donega" and drive right into the property — almost two acres of it. If the owners are home, they will show you around. Better bring some feed for the ducks, so that when you go down to the waterfront you will get the hang of it. Price $120,000 or offer. P.S. If these directions seem complicated then call me, Don Bacon, and I will take you there, that's a good way, too. 385-2458.

LAGOON

Near new view home by Esquimalt Lagoon. Over 1900 squre feet of living area with 3 bedrooms, 3 bathrooms and floor-to-ceiling rock fireplace. Panoramic view of harbour and city makes this cedar home a charmer. Terms vailable.

DUPLEX

New 3-Br. strata duplex in quiet Langford residential area. Over 1400 square feet of finished area with quality carpeting throughout. Buy half for $47,500 or all for $93,000.

CHILDREN WANTED

I have for sale a small garden apartment designed to give young families quality housing at affordable prices. One, Two and Three bedrooms are priced from $29,500-$42,000 on easy terms. They are located at 636 Granderson Road, Langford. Location is close to schools and shopping. A display suite is open, 10 a.m.-6 p.m.
LYNN HOLMES
474-1630
B. A. REALTY LTD. 385-1431

RUDD PARK
2 BEDROOMS
FULL BASEMENT
$53,000

Here is a neat retirement or starter home in a convenient area close to shops and transportation. A real good, fenced yard. Drive-in garage. Extra room in basement. To view this ML21102. Call Frank Beamish Realty, 385-5113. anytime.

UNBELIEVABLE HANDYMAN'S DELIGHT

Foreclosure home available for immediate sale as is where is for the unbelievable price of $23,000. Yes, $23,000. Drive by 841 Hereward Road. Vic West. $7,000 down, balance at $160 per month. For more information call 388-7891, Mr. Green.

250 HOUSES FOR SALE

GARDNER REALTY Ltd.
895 FORT STREET

¼ ACRE
4 BEDROOMS

Where the trees are tall and the air is clean, this comfortable home features large LR with FP and huge picture window. 15'x9' DR adjoins kitchen with its own eating nook. 2 large bedrooms on the main and 2 more down. 39'x12' unobstructed area in full basement for rec room development. New carport and concrete driveway. House is 80' from the road. Property backs onto forested area. sale priced one week only—regular $53,500. MLS 20838.
385-7721 Kent Macleod 595-4273

SAANICH ACREAGE

Beautiful one-year-old executive home in North Saanich providing maximum opportunity for your family to enjoy the pastoral settings at the end of a quiet cul-de-sac. Main floor features 3 bdrms, and 3 bathrooms, L.R. with F.P., separate D.R., eating area or family room adjoining kitchen and convenient laundry facility. See it today and move in for Christmas — get your family some farm animals to enjoy! Priced to sell at $93,500. MLS 21041.
385-7721 Dale Briggs 592-3978

5 BEDROOMS
3 BATHROOMS
32' REC. ROOM
2 FIREPLACES
DOUBLE CARPORT
3 YRS. OLD
$63,500
MLS NO. 20267
385-7721 Cliff Salmond 477-3626

BB BROWN BROS. on LANSHARD
"People Helping People"

UNIVERSITY AREA

Newly listed only 8 months old, built by owners who now have other plans. Fully developed, 3 bdrms on main floor—master bdrm has 3-pce. ensuite with shower, floor-to-ceiling fireplace in LR, sep. DR. Large kitchen with sundeck off. In-law accommodation down has LR with floor-to-ceiling fireplace, 3-pce. bath, 2 bdrms and extra plumbing. Drive-in garage. Attractive exterior has stucco, ranch panel and brick, fenced and landscaped grounds. $75,900 with terms.
REG SCHUMAKER
598-2333 or 385-8771 (anytime)

PRICE REDUCED

From $159,000 to $149,900 on this exceptional home. A very large and spacious strata title duplex with 2600 sq. ft. finished on each side, 3 bdrms., 3½ bathrooms, Lrm with fireplace, large sep. Drm., rec. room, w-w carpet throughout, balcony and patio, easy care lot, high location with a view. MLS 21047.
JOE RICKARD
656-1628 or 385-8771 (anytime)

HANDY HOUSE

Close to bus lines, shopping and Oak Bay Jr. and Sr. Secondary Schools, this neat 2-bdrm home with basement, large kitchen, can be yours now for
$47,500.
JIM McNAUGHT
592-0285 or 385-8771 (anytime)

WALL & HOMEFINDERS REALTY LTD. REDEKOP

Open Houses

806 LINDEN AVE.
SATURDAY 1:30-4:30 P.M.

An eight room Victorian character home of charm and elegance. The decor is an artistic blend of traditional and modern offering over 3500 sq. ft. of gracious living. Spacious entertainment area, fully equipped, carpeted kitchen and a contemporary modern bathroom that is a real conversation piece! There are two more bathrooms plus a separate suite downstairs. Many more special features. Offered at $110,000 including custom draperies and all major appliances. See it this weekend! MLS 21007.
BARBARA RAWLINGS
386-2911, 383-6465, 383-5435

1268 MCKENZIE ST.
FAIRFIELD
SATURDAY 1-4 P.M.

Loads of living space in this 2 BR home with separate DR and large kitchen. PLUS good revenue from 2 suites. Asking $63,500. MLS 19541.

4 ACRES

If you're a horse lover don't miss this excellent buy near town! Accommodation for 6 horses with riding ring, etc. Plus 4 BR home with double plumbing. MLS 19124. On view.

SATURDAY 1-4 P.M.
1552 BURNSIDE RD. W.
HAZEL or NORMA
658-5656, 386-2911, 383-7796

Whyte & Gower
Oak Bay Properties Ltd.
2227 Oak Bay Ave.
592-2407

OPEN HOUSE
DAILY, 11-1 P.M.
3912 CADBORO BAY

Terrific house and location for small business. Lower level has 2 offices, large rec. room, ½ bath, work area, washer and dryer. Main level has living room and dining room in line, fireplace, picture windows. Large kitchen with eating area. 3 bedrms, 1½ bath. Wide beautiful lot, double carport plus extra parking. Secluded back yard with all kinds of fruit trees. ½ mile to village, 1 mile to University, close to bus and beach. Priced at $75,000. Don't miss it. Call LORETTA HOGARTH for previewing 592-3537 or 592-2407 anytime.

COLWOOD CHARMER
ASKING $48,900

Two bedrooms, part basement on a lovely large treed lot (100x200) with PANORAMIC SEA AND MOUNTAIN VIEWS. This is comfortable country living. LOW, LOW TAXES ($280 GROSS). Compact cabinet electric kitchen with built-in range, oven and dishwasher. Large garage. Storage shed. Fourteen fruit trees. Ideal starter or retirement home. For appointment to view call GEORGE BLACK, Pacific Investments Ltd.
382-2426 or 384-4124. MLS. Park Pa-

STRATA DUPLEX

New 3-bedroom 1½ baths, patio, sundeck. At low, low price of only $42,000 each side. 478-2523.

LANDMARK PROPERTIES LTD
203—895 FORT ST. 386-6762

250 HOUSES FOR SALE

P.R. B
P. R. BROWN AND SONS LTD.
"The People to See"

OAK BAY LANSDOWNE SLOPE

A luxurious split level home with an outstanding view. 3 bedrooms, 3 bathrooms, a large family room, double attached garage and a fenced yard. Asking price $105,000.
JOHN EVANS
477-4452 385-3935

SEAFRONT CONDOMINIUM

Sweeping marine views from this top corner superb condominium. Designed to take full advantage of the sea and city views from every room. Includes fireplace, 2 bedrooms, master en-suite, den and your own laundry room. Appliances included. On Dallas Road near Clover Point. Asking price $85,000.
JOHN EVANS
477-4452 385-3935

Nanaimo Realty
493 Burnside Rd. East
385-5741
714 Goldstream 474-1234
Goldstream Branch open Saturdays

WE TRADE HOMES

$1.00 DOWN

Yes to a qualified buyer this 2-bedroom condominium can be purchased and would you believe this also includes all the appliances and drapes. For further information call now! LOUISE RICH 385-5741 or 382-0042.

PRICED REDUCED
OWNERS LEAVING COUNTRY

Immaculate 3-bedroom, basement home on large lot in quiet area. Living room with fireplace, rec room, 4 appliances, drapes and carpets included. Was $61,900 now $59,500. Act now LOUISE RICH 385-5741 or 382-0042. MLS.

HIGH TATTERSAL
$53,500

Privacy, yet close to all amenities. Pleasantly landscaped with fruit and oak Trees. Lot size irregular with large parking area. Large permanent storage shed. New stucco exterior. Living room with fireplace, 2 bedrooms up, 1 down in full high ceiling basement, bathroom completely redone, utility off kitchen. Low taxes, and assumable 9¼% mortgage. Phone 385-6639.

ATTRACTIVE 2 YEAR OLD house, 4 bedrooms. $57,000. 388-7614.

BY OWNER, 2-BEDROOM, NO-step home, sliding doors to sundeck, new roof. Phone 385-0286.

GORDON HEAD BY OWNER 1900 sq. ft. plus full basement, $89,500. Principals only. 477-8736.

CHAMPIOON REALTY LTD.
For Appraisals and Consultation.
813 Fort Street 388-4477

TO PLACE YOUR CLASSIFIED AD PHONE DIRECT
386-2121

253 COUNTRY HOMES AND PROPERTIES

OPEN HOUSE
WED., THURS., FRI., SAT.
1:30-4:00

Country Living Reasonable Price
Your choice of two near new doublewide Mobile Homes each located on pretty treed .4 acre lot set well back for seclusion. One has 2 bedrooms, drapes and appliances included. Asking $42,000. The other at $46,000 has 3 bedrooms, spacious rooms and lots of cupboards. Separate guest cottage for company. Quick possession on both. Located on SOOKE ROAD — 6 miles from Glen Lake just past 17 Mile House and Gillespie Road cut off. Drop in or phone for appt.
MARILYN MOORE 478-2482
JO LENNOX 478-2563
OFFICE 386-2911
Homefinders, Wall & Redekop

MINIFARM $82,500

2 beautiful acres, all cleared and surrounded by trees. Mountain view. Meadow. Barn. Large 4-bedroom home has separate master bedroom wing with sauna and sliding door to covered sundeck. Heated greenhouse. Living room with double-glazed picture window wall. Part basement with cold storage room. Furnace with electronic equipment to remove pollen and dust from the air. 2100 sq. ft. all on one floor. Located 1785 ELFORD, a quiet country road in the Shawnigan Lake Village. Drive by and come in anytime. J. Ettema, 743-2607, Shawnigan Realty, 743-5311.

HAVE LOTS WILL BUILD

To your specifications. If you want to live at Gordon Head and cannot find the house you like, bring your ideas or plans to us and let us put a package together. Another service offered by MR. GREENE 385-0795.
PEMBERTON, HOLMES LTD.
1000 Government St. 384-8124

SIDNEY REALTY LTD.
Real Estate — Insurance
Serving the Saanich Peninsula
656-3928

SHAWNIGAN LAKE RECREAtional lot by owner. Well treed seclusion with easy access to lake. $7,500. 598-8518.

SAANICH PENINSULA PROPERTIES
For all real estate requirements
2354 Beacon Ave., Sidney, 656-4000

MILL BAY — NEW 1,250 SQ. FT. home, full basement, ½-acre lot, $64,750. 743-2184 after 5.

GORDON HULME LTD.
SIDNEY-SAANICH PENINSULA
656-1154 2444 Beacon Ave.

253 COUNTRY HOMES and PROPERTIES

Western HOMES Ltd.
1037 Cloverdale Ave., 386-3494

SECLUSION

Close in — near St. Francis Park on Munn Rd. 4 ACRES of beauty with 1400 sq. ft. of 1st class Lindal Cedar Home — private lake — trout pond with 2500 fingerlings — fountains — 18x33 workshop — dog run — 2 wells — 30 gals. per minute and MORE—MORE. ASKING PRICE IS ATTRACTIVE. Details call Ken Jensen 386-3494—592-9079.

NORTH SAANICH SEAVIEW

Modern custom built home on 1 acre in North Saanich. Quiet country road with no traffic. 3 minutes to sandy clam beach. Sunny location backing on to fields. Rural zoning. Barn and large paddock used for horse. Additional grazing probably available. Charming liv. room with antique brick fireplace and beams. Dining area opening onto large covered sundeck. Kitchen with breakfast area. Utility. Large part finished rec. room in ground level basement. 3rd BR or den. Big workshop. Covered boat storage. Big carport. This is an Immaculate home of excellent quality, designed for easy living. Ideal for lovers of horses, dogs, gardening, clams or just peace and quiet. $84,400.
656-3924 MAJOR LACE 656-2438
MONTREAL TRUST COMPANY

COBBLE HILL AREA — CLOSE to schools, post office and stores. 1.3 acres. Drilled well, 4 bedrooms, large utility room, compact kitchen with fridge and stove included, living room 17'x27', wall-to-wall shag carpet with feature wall with rock fireplace. 150' road frontage. $36,000 with $18,000 down and we'll assume mortgage. Phone 743-9184.

$49,000

Price reduced for quick sale. 2 bedroom panabode with full basement. Wall to wall carpet, open cedar ceiling. City water. Separate garage. High ½ acre lot with seasonal stream. Call 479-7981.

256 WATERFRONT PROPERTIES

WATERFRONT ABOUT 1.50 ACRES ARDMORE-COLES BAY . .

A comfortable rustic country home offering on the main floor living room (26'x13'8), dining room kitchen with family room off, two bedrooms and four pce bathroom. The basement which is set up as a separate site has living room with fireplace, kitchen bedroom and four pce bathroom. There is a separate two car garage with workshop. Under current zoning the property lends itself to a division. This very interesting and desirable property must be viewed to be appreciated. Offered at only $118,000 (MLS)
PETER NASH 598-3321—592-3473
JACK MEARS
OAK BAY REALTY LTD.

NORTH SAANICH

Really beautiful post and beam home on ½-acre. Magnificent wide view of the sea, islands, and mountains, 75 feet of waterfront. Large living room and dining room, opening onto sundeck. Well appointed kitchen with big breakfast area, dishwasher. 2 bedrooms up and 1 bedroom (or den) in ground level basement. 30' fully finished recreation room. 2 rock fireplaces, masses of closets, and storage space, excellent parking, intercom, easy care landscaping. A fine quality waterfront home on a quiet road. $124,900. MLS No. 20944.
656-3924 MAJOR LACE 656-2438
MONTREAL TRUST

CHRISTINA LAKE
CHASE POINT BEACH FRONT

This is one of the finest properties in the area with 240 ft. of sandy beach and 3.3 acres of park like property with a 2 BR summer home. Beautiful clean 75-degree water all summer. Offered at $69,500 with terms available.
PETER DUECK
or MIKE WESTON
386-7521
BOORMAN INVESTMENT CO. LTD.
1111 Government St.

DALLAS RD.

If you've always wanted to live in this prestigeous location, now is your opportunity. I have a beautiful 2 or 3 bedroom Tudor home ideally located at 1350 Dallas. Other features include large living room with F.P., family room and separate dining room on main level. All this on beautiful grounds and priced at only $110,000.
GERRY MARTIN
Bus. 598-5144 Res. 477-7050
T. L. Mann & Associates Ltd.

THIS PROPERTY DEFIES GRAVITY!!

Yes—something that will go up and never come down is the value of this beautiful property. Over ¼ acre sloping to the water, treed in arbutus and fir and set in an area of tremendous homes. The well is in, power is connected to a small A-frame and of course the coean.
MICHAEL BURR 598-2079
$69,900
david burr ltd.
655 Fort St. 384-9335

½ acre of beautiful treed land with superior sunny beach. Very private. Have building permit for fine, secluded, year-round home. Concrete foundation and septic tank installed already. Intriguing footpath winds through the tall trees, gently sloping from the house to a superb spot on the Shawnigan Lake waterfront. Asking $43,900 which includes $4500 worth of work done.
743-5311 J. Ettema 743-2607
Shawnigan Realty Ltd.

IMMACULATE 4 BEDROOM house and grounds, 1100 sq. ft. on 1½ floors plus 700 Sq. Ft. in partially developed basement. A sound investment, this home has tremendous potential for further enhancing house and protected waterfront or just live graciously as is, View Royal, 317 Stewart Avenue. To View, Phone: 478-9640 or 386-2938 Price: $74,500.

SEE THE SUNSET

From Thieves Bay Waterfront treed lot on North Pender. Water, power, underground telephone to 79' frontage on Schooner Way. Good building site. Fine homes nearby. Exclusive at only $25,000. 477-0141 JOHN RUSSELL 592-3248. Permanent Trust Co.

ORCAS ISLAND

800 ft. of waterfront, nice beach cove. 15 acres. Artesian well, beautiful trees. $85,000—20% down. Balance 8% over 10 years. Phone before 5:00 p.m. 477-6935. After 5 p.m. 479-6089.

SHAWNIGAN LAKE

Waterfront, southeast end with cottage, beach and wharf. $43,500. 112-743-5151.

ONE ACRE LEVEL, TREED, 255 feet on BRENTWOOD BAY — $59,000. A. Kienman, T & C Realty, 382-7276.

258 CONDOMINIUMS and TOWNHOUSES

TOWNHOUSE END UNIT
FRI. 4-6
SAT. 2-5
1741
McKenzie Ave.

Practically new — 3 bedroom — walk-in closet. 1½ bathrooms. Family room and fireplace with French doors leading to patio. Lots of storage — near University. Present all offers—
Don Saul 477-8910 or 477-9514, Guy Bourgeois 477-8788 or 477-9514.

ROYAL WOODS

2-bedroom choice third floor condominium one year old. Convenient to University, downtown. Low monthly assessment, includes heating, workshop, pool and extras. $50,900. 477-1412 or 479-9588.

OPEN HOUSE

Sat. 1-5, 404—1235 Johnson St.. Fireproof. 1 bedroom condominium owner selling at a bargain. $3,200 down, $29,500 total price. 592-6636.

258 CONDOMINIUMS and TOWNHOUSES

DANE DEVELOPMENTS

THE SEVILLE
1021 Collinson St.

The Seville is conveniently located on a quiet tree-lined street just minutes from downtown, hospitals and Beacon Hill Park. All 13 units are bright 2 bedroom corner suites, most having 1½ bathrooms. An extra large master bedroom and convenience oriented kitchen featuring 4 deluxe appliances make these condominium homes a must see on your list. You will notice that quality of construction and finish, together with a unique Spanish design, affords you luxury accommodation at a moderate price. Prices from $44,900. Open for viewing daily except Monday, 1 p.m. to 4 p.m.
Call days 592-2449
Eves. 477-7101

Condominum Values

$34,900—Ultimate 1-bedroom condominium in small (15 units) building, close to town and all amenities. Features brick, raised hearth wood burning Fireplace, self-contained laundry room. Private, quiet, end suite with huge garden balcony. Appliances included.
Two choice suites in small adult-oriented brick bldg., quietly situated by the Gorge.
Both feature in-suite laundry rooms, same floor storage, 5 quality appliances, W-W thruout, breezeway, hobby shop, rec room, sauna and swirlpool baths. Ample parking.
1—$45,500. Over 1,060 sq. ft. plus 2 large garden balconies. Spacious living and dining rooms, 2 large bedrooms, loads of closet and cupboard space, tastefully decorated.
2—$45,700. Over 1,250 sq. ft. end suite on 3rd floor. Features 2 large bedrooms, 1½ baths (ensuite). Extra large walk-in closet or sewing room.
JOHN M. HUNTER
388-6424 (Res. 592-6073)
BAYSHORE REALTY LTD.
1006 FORT STREET

TOWNHOUSE!

Nearly new 2 bdrm townhouse located in James Bay close to the ocean. Large living room with F.P., modern kitchen with appliances, 1½ baths. Only $49,900, with low down payment to qualified purchaser.
GERRY MARTIN
Bus. 598-5144 Res. 477-7050
T. L. Mann & Associates Ltd.

ROYAL WOODS

A beautiful full 2-bdrm suite with 1½ baths, living and dining rooms and balcony. On 2nd floor, and still close to your car. Enjoy the pool, sauna, whirlpool, poolroom and partyroom. Stove, fridge and dishwasher included. This suite is $2,000.00 lower then any comparable one on the market in this complex. Call me now for an appointment to view. $47,500.
KEN MANN 598-5144
T. L. MANN & ASSOCIATES LTD.

BEAUTY
FROM $56,300
HARTLEY COURT
OPEN DAILY FROM 1 TO 8

NEW CONCEPT
Townhouses
132 Ontario Street, James Bay
appearance — style — and feeling of a custom house
convenience of a condominium
maximum privacy
minimum strata involvement
solid investment
H. & J. HART CONSTRUCTION
386-8855 (24 hrs.)

ESTATE
MUST
BE
SOLD

This vacant 2-Bedroom suite is priced to sell. Pleasant westerly outlook from your living room and both bedrooms, kitchen with fridge, stove, garburator, large living room for entertaining, in suite laundry. Asking $40,900. MLS 20727. All reasonable offers considered. Call:
M. K. Lawson, 479-8813
or
Park Pacific Investments Ltd.
383-4124

FAIRFIELD

Enjoy the quiet charm of this superbly managed strata complex and the wonderful neighbors, who are a select mature age group with many professional and business oriented people. This delightful 2-bedroom unit provides kitchen with dishwasher, range, refrigerator, spacious dining room, cheerful bright living room with triple glass doors to sundeck, 2 excellent bedrooms, 4-pce. bath. Conveniently close to your private parking. To compliment this enjoyable life style of living is a lounge, meeting room, swirlpool, hobby room and barbecue patio. Easy walking distance to ocean. Prestigious location, yet very realistically priced at $44,900. Phone Morris Lund, 386-3585 any time. Res. 479-6688.

A. E. LePAGE
WESTERN LTD. · REALTOR
1391 HILLSIDE
386-6331

3-BEDROOM TOWNHOUSE
$53,500
—approximately 1 year old.
—family room with fireplace.
—fenced backyard.
—2 bathrooms.
—Call now to view.
386-6331 DON BECKNER 386-0588

OPEN HOUSE
DAILY 1:30-4:30
RING SUITE 1003
139 CLARENCE

Beautiful views over straits from this 10th floor, 2-bedrm. 1,250 sq. ft. suite, 2 bathrooms, washer and dryer, 2 elevators. Guest suite in building, large indoor swimming pool, sauna and swirl pool. $81,900. For appointment to view call Howard Blake 383-4372 or 592-2407.
WHYTE & GOWER
OAK BAY PROPERTIES LTD.
2227 Oak Bay Ave.

INVERNESS
AND QUADRA

Close to Woodwards shopping center and bus service on Quadra Street. Beautiful 2-bdrm, 2-yr-old condominium suite with over 1,100 sq. ft. including lge patio facing west overlooking the Socke Hills (beautiful sunsets). Many extras. Price has been reduced from $41,500 to $39,900. This is truly a realistic value and must be seen to be appreciated. Contact
LARRY LINEHAM
595-2961 OFF. RES. 595-0134
NATIONAL TRUST

FORT ST. AT ELFORD

The favorite boulevard of Victorians. Browse in antique and rare shops — walk to town. Six only townhouses in this terrific location. Mansard roofs, mezzanine master bedrooms, vaulted ceilings with skylights, fireplaces, family room. Two or more bathrooms. Perfect for business couples or retireds.
DIAL A REALTOR
WIN DOUGLAS
595-5171 383-9902
Canada Trust

258 CONDOMINIUMS and TOWNHOUSES

RIM ROBERTS INVESTMENTS & MANAGEMENT LTD.
702-1175 DOUGLAS 388-6691

FERNHILL PLACE

Esquimalt Area
20 STRATA HOMES
$39,000 to $48,900
Suite 402 with Fireplace $45,500
OPEN DAILY 1 TO 6
614 FERNHILL PLACE

ESQUIMALT
Children Welcome
$31,900

An excellent opportunity for a young family to purchase a home. 3 bedrooms, 4-pce. bathroom, living room and dining room have wall-to-wall carpet. This home is in immaculate condition.

ROYAL WOODS
$34,900

REALLY NICE

Swimming pool, sauna, whirlpool, exercise room, library, lounge, also tennis courts. Stove, frost-free fridge and dishwasher included in this immaculate suite.

JOE MANTON 382-5211

THE AFFORDABLE TOWNHOMES
HARBOUR PARK
CORNER OF MONTREAL AND NIAGARA STREETS
3 Bedrooms
From $1,250 Down
with B.C. Gov't Grant
PRICED FROM $44,900
QUALIFIES FOR
A.H.O.P.
FINANCING
—adjacent to public tennis courts
—and major park
—public school within 2 blocks
—1 short block to waterfront
OPEN HOUSE
12 noon to 6 p.m. daily
FOR FURTHER INFORMATION PLEASE CALL GERRY LLOYD
BLOCK BROS. 477-1841
RES. 479-4105

DAON

ORIGINALS!
FROM $56,300
HARTLEY COURT
OPEN DAILY FROM 1 TO 8

TOWN-HOUSES
with quality and style
132 Ontario Street
James Bay
YOU CAN'T AFFORD TO MISS BUT
YOU CAN AFFORD TO BUY
WHY
—Prices below appraisal
—11½ per cent financing
—High ratio mortgage
—Rapidly appreciating area
—Trades considered
—Solid investment
H. & J. HART CONSTRUCTION
386-8855 (24 hrs.)

Moody & Mason REALTY LTD.

THE NEST
245 Ontario St.
OPEN DAILY 2-4

Enjoy a visit to our three-bedroom display home. It's broadloomed throughout, has a comfortable living and dining room with sliding door to deck and fenced garden area. Includes fridge and stove, basement storage, plus parking. Prices start at $49,500 up to $55,900, financing can be arranged with low down payments. November 30 is deadline for Provincial Home Aquisition Grant of $1,000 or $5,000. 2nd mortgage at 8¾%. Buy before then and enjoy additional bonus.
386-7771 PETER MASON 477-9318

IMPRESSIVE
TOWN-HOUSES
FROM $56,300

When people see our townhouses they say:
"Fantastic" "Spacious"
"Different" "Original"
"Not only beautiful exterior but beautiful inside"
"I hope you will build more"
JUDGE FOR YOURSELF
OPEN DAILY 1 to 7
132 Ontario Street—James Bay
H. & J. HART CONSTRUCTION
386-8855 (24 hrs.)

OPEN HOUSE
840 CRAIGFLOWER
THURS. TO SAT.
1:30 - 4:00

3 BR, 2-level condominium, 1½ baths, inc. fridge, stove, washer and dryer. Vacant, clean and ready to move into for Xmas. Enter off Craigflower, use parking space No. 12 while viewing. $37,500. MLS 16658. E. Russell, 656-6148.
C. N. MONTAGUE CO. LTD.
384-9318

BY OWNER, 2-BEDROOM SUITE on second floor, available immediately. 204-642 Admirals Road. Not furnished or fully furnished. 2 TVs, electric fireplace, equipped with radio, stereo and records. Wall-to-wall carpet throughout. Maintenance $20 per month including washing and drying. Owner will finance if necessary with very low interest. Open House November 26th-December 8th from 10 a.m. to 4 p.m.

THE LEXINGTON
1012 COLLINSON STREET
OPEN WEEK-DAYS 11-4
VICTORIA'S NEWEST CONDOMINIUM
PRIME FAIRFIELD LOCATION
2 BEDROOM — 1½ BATHROOM
AS LOW AS $2,175 DOWN
95% FINANCING AVAILABLE
PRE-PAID APPRAISALS
PRE-PAID SOLICITOR COSTS
BOWEDEN REALTY 383-5524
383-4819 RESIDENCE 477-7750

FRED BASSET

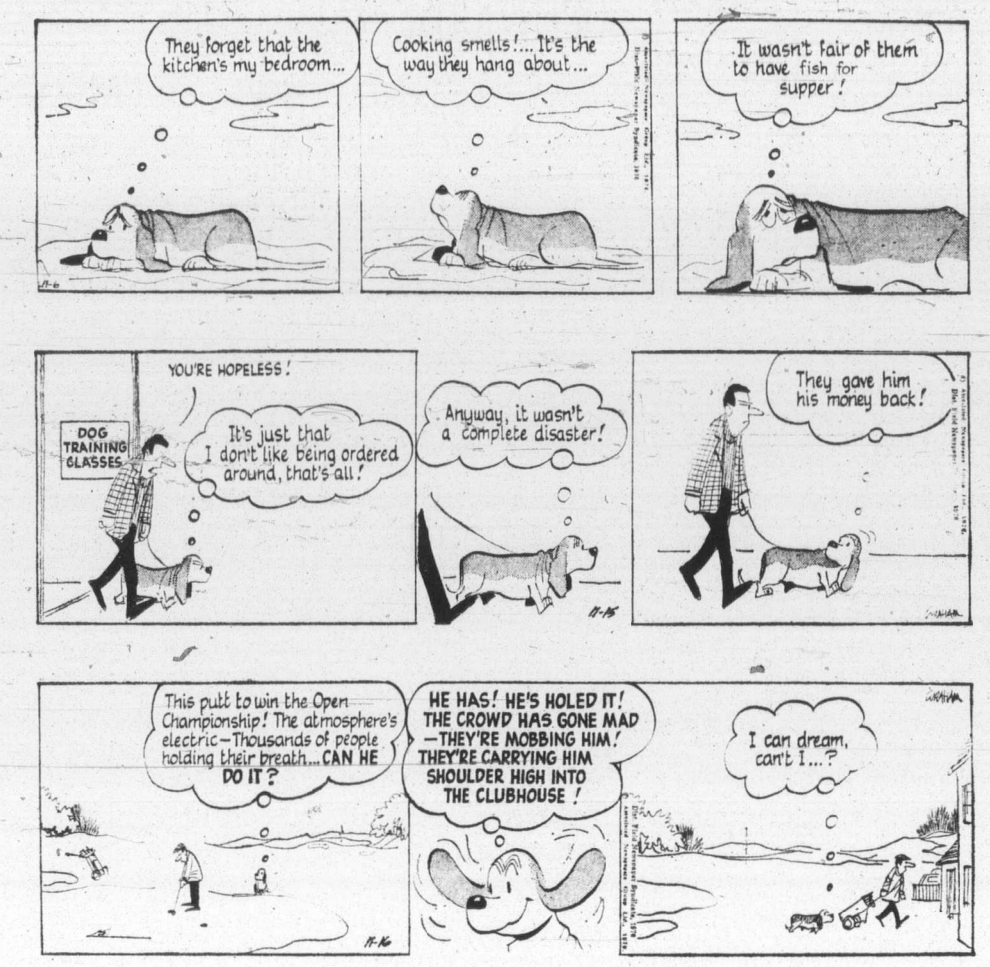

TUMBLEWEEDS

FUNKY WINKERBEAN

258 CONDOMINIUMS and TOWNHOUSES

Victoria Realty LTD
386-3585

Admirals Harbour View Townhouses
933 ADMIRALS ROAD, ESQUIMALT
(Parklands Area)
5 YEAR WARRANTY
Open to View
SAT.
12 noon-6 p.m.
Weekdays
1-6 p.m.

PRICE RANGE:
$53,500-$59,500
—Two and three bedrooms.
—Over 4⅛ acres treed parkland.
—Fireplaces.
—Carports.
—Basements in many.
—Rustic Cedar and Stucco exterior.
—Screened patios.
—Landscaped.

Park Pacific

ROYAL WOODS
McKenzie near Quadra)

1—PROPER ONE BEDROOM APARTMENT-HOME — $31,900, most co-operative vendor will carry sufficient additional financing (for reliable covenant) to make LOW, LOW DOWNPAYMENT POSSIBLE.
2—LOVELY TWO-BEDROOM CORNER APARTMENT-HOME (facing South and West on ground floor) — ASKING $48,900. Ensuite 2-pc. bathroom in master bedroom. As in all suites, stove, fridge, dishwasher, storage locker and parking space are included in the price. QUICK OCCUPANCY POSSIBLE.
—Lovely treed property. Professionally landscaped.
—Large heated indoor pool, with handy outdoor patios.
—Sauna, swirlpool, exercise room and changing rooms.
—Two deluxe recreation lounges.
—Tudor motif reading room with beamed ceilings.
—Hobby room and workshop.
—Magnificent billiard room.
—Tennis court and shuffle board.
For additional information, or appointment to view call:
GEORGE BLACK
382-2426 383-4124
ROBERT YOUNG
383-9898 383-4124
Park Pacific

SPENCER CASTLE

Danzo and Franco Holdings Limited
Cordinally Invites You to View
The Third and Final Phase of SPENCER CASTLE
2930 Cook Street
Weekdays 1-5 p.m. 384-4013 or Weekends, By Appointment
386-3816

REALSPAN PROPERTIES LTD.
1031 VANCOUVER ST. 388-6454

MILLION DOLLAR VIEW

Large 2-bedroom condominium with superb view of Inner Harbour, Sooke Hills and Olympic Mountains. Even a view from the kitchen. Building situated on a hill so view will continue. Very, very quiet. Wall to wall, fridge, stove, drapes included. Low monthly assessments. Swirlpool, sauna and roof sundeck. Lot of storage area. Underground parking available. Priced at $52,900.00 To view please call:
GORDON TEWS
388-6454 477-2732

CONDOMINIUM WITH FIREPLACE

Luxury two-bedroom suite offering 1240 sq. ft. of comfortable living space. Living room with oak beams and fireplace; en-suite bath plus 4 pce. Dining room and kitchen — close to all city amenities. Excellent value for asking price of $43,900.
Joan or Donna
479-1667 or 388-4271, 24 hrs.
J. H. Whittome & Co. Ltd.
Royal Oak Branch.

$38,900

Where can you have seaview, Beacon Hill Park, large rooms and lots of storage? Phone about this exceptional one bedroom condominium. ADELLA ZARFT 478-9607 or 592-2431. Lansdowne Properties (24 hrs.)

OPPORTUNITY KNOCKS
2 BEDROOMS PLUS FAMILY ROOM!

A bargain can be had here. Vendor must sell and will carry mortgage. Tastefully decorated and very spacious. Children and small pets allowed. Try your down payment on asking price of $38,000. MELODY VILLENEUVE, 384-8563 or NANAIMO REALTY (VICTORIA) LTD. 385-5741. MLS.

VENDOR WANTS SALE

A good-sized 3-bedroom unit near the university. 4-pce. and 2-pce. baths. Kitchen with big eating area, family room and much more. Make your offer on the asking of $54,900.
DOUG POSKITT
595-5171 477-0645
Canada Trust

OWNERS TRANSFERRED

and must sell this lovely 1-bdrm. condo in beautiful Royal Woods. Stove, fridge and dishwasher included. Make an offer on the asking price of $36,500. ETHEL WALLACE 382-5998 or LEN TAYLOR 382-9485 or 384-8001 anytime.
The Royal Trust Co.

258 CONDOMINIUMS and TOWNHOUSES

KNOWLES REALTY LTD.

"THE HILLSHIRE"

Victoria's fastest selling condominium project.

1525 HILLSIDE

49, one and two bedroom apartment style homes.
Features include: Built-in dishwashers, stoves, refrigerators, W-W carpeting, attractive well designed kitchens (some offer eating area in kitchen).
HURRY ONLY 23 left. Priced from $29,900 to $42,000.
OPEN: Mon. to Sat. 10:00 to 5:00 p.m.
For Sunday viewing call any of following numbers. 592-6372, 595-3028, 656-5235, 385-9921, 595-4091.

KENSINGTON
TRC.
$34,000

Immaculatre condition shows this bright one-bedroom and den suite, facing South. Built-in shelves in Den. Price includes Fridge, stove, dishwasher and sundrapes. For recreation it offers swirl-pool, sauna, workshop and Billiard room. MLS. For viewing call,
384-8101 GRETA 592-6372

SIDNEY
$43,500

Tastefully decorated, new carpeting. This two-bedroom condominium overlooks Parklike setting, some seaview. All A-1 condition. Located just across from Park. MLS. To view call:
384-8101 GRETA 592-6372

JAMES BAY
$43,900

Quality two-bedroom unit. Three blocks to Downtown. Large Living room with extra spacious Dining area. Top floor. Nice views towards City. Only 3 blocks to shopping. Quiet building. MLS. More details call:
384-8101 GRETA 592-63172

the Permanent

1125 DOUGLAS ST. and 3647 SHELBOURNE ST.

ROCKLAND SQUARE
PRESTIGIOUS

Townhousing complex. Most conveniently located on 1.36 acres of landscaped grounds at 949 Pemberton Rd. Offering privacy with easy care in superior quality 2-storey Manor style homes. Featuring 3 bedrooms, 2½ baths, brick fireplaces, dining rooms and large kitchens with breakfast area. Full line appliances including central vacuum systems. The designed alternative of those now with home and grounds too large for present needs. Shown by appointment anytime. Open for viewing Saturdays, 1:30-4:30. HERB McDANNOLD 595-1177, GLEN McDANNOLD 595-6488 or 382-9191.

ESQUIMALT VIEW

2 Bdrm., 1½ yrs. spacious living room, large dining room, swirl pool, sauna, underground parking available. Control entry. Views of inner harbour. Asking $46,900. ML 20418 PAT DOERKSEN 478-3432 or 382-9191.

CANADA PERMANENT TRUST COMPANY

WESTPORT
1020
Esquimalt Rd.

—Spectacular views.
—Creative landscaping.
—Wood burning fireplaces.
—Under building parking
—30 homes all with one and one-half bathrooms.
—PRICED FROM $36,900.
OPEN DAILY
1:30-4:30 6:30-9:30
SAT. 1:00-5:00
To enter — turn right on Lampson and right on Wordsley.
RICK KINNIS 477-9394
ARNTLD MARR 477-6233
WESTMONT REALTY LTD.
920 Hillside
386-6796

P.R.B
P. R. BROWN AND SONS LTD.
"The People To See"

TOWNHOUSE SPECIAL!

Must be sold — asking $59,900. No. 16-4391 Torquay in Gordon Head. Over 1,800 sq. ft. with southerly views from living room, rec. room, and two of the three bedrooms. Has 1½ baths, 2 sundecks, five appliances, and more! L.B. on. A pleasure to show! Call:
ROY ANDERSON: 385-3435 or 477-5057

24
Patio Homes
2 and 3 Bedrooms
$41,300 - $49,900
724 SEA TERRACE

Esquimalt Road Seaside — adjoining harbour, park and tennis courts — 5 minutes from downtown — unmatched value — beautifully landscaped family living.
382-2159 WHEATON 385-5702

SELL OR TRADE

This pleasantly surprising 2-bedroom (oversize master has ensuite) condominium home, 4 kitchen appliances are included, there's lots of closet space and the DR and LR are surrounded by flowering shrubs giving the favored ground floor corner suite a quiet secluded atmosphere. $45,900 value, negotiable around terms or trades. 10¾% mortgage. MLS 18849. View anytime.
RICK KALLSTROM
595-5171 592-0033
Canada Trust

$41,900
GROUND FLOOR—NO STEPS

2 bedrooms, 1½ baths in Fairfield near Cook. Fridge, stove, dishwasher, under cover parking. Vacant, low down payment. Swinerton Stewart Clark Ltd., 385-2481.

A LARGE APT.

2 bedrooms over 1200 sq. ft. Large living room, large master bedroom ensuite. Laundry facilities in your own suite and much more.
DOUG POSKITT
595-5171 477-0645
Canada Trust

ORCHARD HOUSE
Studio from $25,000
1-Bedroom from $29,000
2-Bedroom from $50,000
Open 2-9 Daily
Saturday 1-6
Sunday 1-6
647 Michigan St.
382-8231 382-8232

258 CONDOMINIUMS and TOWNHOUSES

BROWN BROS. on BLANSHARD

"Peiple Helping People"

OPEN HOUSE No. 14 — 477 Lampson St. Thurs., Fri., Sat. Dec. 2, 3, 4 1:30 to 4:30

3-bdrm ground floor condominium with private entrance and patio. Close to schools and shopping. Range, fridge, washer included. Ideal for young family. Price reduced to $31,900 with reasonable down payment.
DOUG LAWSON in attendance. For prior app't to view call: 595-2486 or 385-8771 (anytime).

OPEN TO VIEW No. 402 280 Douglas St. Fri. & Sat. Dec. 3 and 4 1:00 to 4:00

A deluxe 1-bdrm. condominium of quality construction and finish. Completely equipped with first quality appliances including stove, fridge, dishwasher, garburator, compactor, washer and dryer. Unique design has living room-dining area and kitchen on 1 level with spacious bdrm. on lower level. Two balconies. Across the street from Beacon Hill Park. You can be in for Christmas. For prior viewing call:
JOE RICKORD 656-1628
CEC PEARCE 386-3808
or 385-8771 (anytime)

WHITTOME'S
ROYAL OAK BRANCH
4520 W. Saanich Rd.
479-1667

FIREPLACE

2 large bedrooms, 2 baths, one ensuite. Loads of storage, separate entrance. Only 12 units, covered parking. Close to everything. Only $47,000. 479-1667 or 595-2154.

I. G. LIDSTONE
J. H. Whittome & Co. Ltd.
Royal Oak Branch

ROCKLAND at OAK BAY 1400 SQ. FT. $57,900

AT last — a chance to own a beautiful big bright corner suite on the top floor of this immaculate and ideally located residence. 28-ft. LR plus 13x9 DA; carpeted 19-ft. kitchen with big breakfast area, fridge, stove, an abundance of cupboards and 16 ft. of counter space; through hall; master BR 15x11 with twin double closets and 2-pce. vanity; second BR 12x12' storage room and 2 balconies. Amenities include billiard room, hobby shop with private lockers, laundry and covered parking. Clear title.
386-7521 JOHN PLATT 383-2700
BOORMAN INVESTMENT CO. LTD.
1111 Government St.

The Savoy Sacrifice Sale

Owners moving to USA. 777 Blanshard. Deluxe 2-bdrm., 1½ baths, dining room, dble. drapes, and 4 balconies with southern exposure. No reasonable offer refused. $5,000 dn. to right people. 382-5577.

263 GARAGES FOR SALE, RENT OR WANTED

1019 ROCKLAND AVE. 1 garage close in. $25. 595-4852.

265 HOUSES WANTED TO BUY

Castle Properties Ltd.

If your property is for sale and suits any of the following parties, please call.

URGENT

Semi-retired couple require two or three-bedroom home with few steps any area. Up to $70,000. Cash. Ben Greig 598-3105 or 386-6164.

CASH

Investor will pay cash for homes in need of repair for rental. Up to $40,000. Bob Kohlruss, 658-8360 or 386-6164.

TWO SCHOOL TEACHERS

Require "Small" two or three-bedroom home not more than $49,000. Must be nice residential or rural area. Urgent. Cash to you. Ben Greig 386-6164 or 598-3105.

URGENT

Business couple require 2 or 3-bedroom home with large garage or space to erect same. Prefer some nice residential area in town or reasonably close in. Up to $60,000. Ben Greig, 598-3105 or 386-6164.

OAK BAY

Young family of four wants 3 bdrm home in Oak Bay. Must be a character home somewhat modernized in kitchen. Has $60,000 cash for downpayment and will consider buying up to $100,000. Poss. Jan.-Feb. What have you? Please call in confidence. Ole and Irmgadd Knudskov, 598-2461, around 5-7 p.m. or office, 386-6164.

QUALITY REQUIRED

Side-by-side duplex with three bedrooms on one side. In nice area. Up to $90,000. Urgent. Ben Greig, 386-6164 or 598-3105.

INVESTOR REQUIRES

One or two small houses for rental purpose. Easy care lots preferred. Up to $50,000. Instant decision. Ben Greig 386-6164 or 598-3105.

ANOTHER SERVICE OF CASTLE PROPERTIES

NEEDS GORGE OR MARIGOLD AREA

Langford couple want to relocate closer to town. They require 2 bedrooms plus a full height basement. Max. price $55,000. Call Chris Greig, 386-6164 or 478-5953.

$50,000 WORTH OF PRIVACY

Wanted by lady civil servant tired of gold-fish-bowl living. Needs elbow room or hedges. Any 2 Br. plus, home with basement or ample storage. Up to Elk Lake area. Quick decision, call Richard Wagner 385-5265. Castle Properties 386-6164.

URGENTLY NEEDED

My client is arriving on Sunday and requires an executive type home of at least 3 bedrooms, large dining room, family room, and in a good location — preferably Gordon Head or Oak Bay. My plea is most sincere and he has all cash in $80 to $90,000 range. If you are thinking of selling, please call me for a confidential interview.
BERNEIDA TAYLOR
477-0191 382-9485
The Royal Trust Company

PRIVATE
Moving to Victoria, require older reasonably priced hoome. I will purchase for cash. 479-2209.

265 HOUSES WANTED TO BUY

URGENT

My purchasers arrive Wed., Dec. 1st from Alberta. We need a 4 BDRM home to $85,000. Prefer Oak Bay-Gordon Head — character with nice fireplace. Please call: BOB SIMON 384-9006, MIKE SWEENEY 385-1547
PEMBERTON, HOLMES LTD.
1000 Government St. 384-8124

Wanted in Oak Bay or Fairfield

For out-of-town purchaser — must have 4 bedrooms, separate dining room, living room with fireplace, private rear garden. Please call: ED JUPP 385-2481 or 592-1019 Swinerton Stewart Clark Ltd.

WE WILL BUY FOR CASH

If your home is suitable for rental and will show a return call the sales supervisor for a quick decision.
Wall and Redekop Realty 386-2911 or 386-2912

DO YOU NEED TO SELL YOUR home in a hurry? Will pay immediate cash for older homes. Phone 652-1562.

271 LOTS FOR SALE

Park Pacific

DON'T JUST BUY A LOT!
INVEST IN YOUR FUTURE AT

DEAN PARK ESTATES

CONSIDER THESE FEATURES
—PANORAMIC SEA VIEWS
—LARGE ⅓ ACRE PLUS SITES (15,000 SQ. FT. MINIMUM)
—FULL UNDERGROUND SERVICING
—WITHIN WALKING DISTANCE OF A NEW REC-CENTRE (UNDER CONSTRUCTION)
—PRICED FROM $34,500

ENTER OFF EAST SAANICH RD. BETWEEN McTAVISH AND DEAN PARK RDS.

SALESMAN ON DUTY 11-5 P.M. EXCEPT SUNDAY

For further information call:
ROBT. YOUNG 383-9898
DEAN PARK SALES OFFICE 656-7041
J. B. YOUNG 598-1818
or
PARK PACIFIC INVESTMENTS 383-4124

THINK

Where can you buy a 2½ year old stucco bungalow on ¾ acre for only

$42,500?

This one is a pleasing white stucco with a treed background and a landscaped lawn in front. 2 bedrooms with room for more in the undeveloped basement. Located on VANLAND RD. 3 miles north of the Pacific Sixty Six Service Station at MILL BAY. Turn in at the ANTIQUE STORE on the right. ML 21306. For further information call 385-0795 MR. GREENE.
PEMBERTON, HOLMES LTD.
1000 Government Street, 384-8124

BROWN BROS. on BLANSHARD
"People Helping People"

½ ACRE LOT

In an area of expensive homes among fir, cedar and dogwood. Cleared building site, water meter, ready to build. Asking $34,000.
JOE RICKARD 656-1628
or 385-8771 (anytime)

FAIRFIELD

Large lot, exclusive area in Fairfield, secluded high location. $36,000 or offers. JACK HENDERSON 652-3157, or HENDERSON REALTY LTD. 385-9741.

FAIRFIELD

Beautiful treed lot, Gonzales area. Complete with house plans and building permit. Will build to suit or sell outright.
HOWARD TOMLIN
385-9741 477-1327
HENDERSON REALTY LTD.
GREEN ACRES

BUILDING LOT

Large lot (75x164) with firs, arbutus, etc., on a quiet street one block to Frank Hobbs School in an area of better homes. Asking $37,500. Build your own or we will build to suit.
Wilfred Davis 479-1667 or 658-8884
J. H. Whittome & Co. Ltd.
Royal Oal Branch

WANTED
Duplex Lots — City, Saanich, Pensula, Esquimalt, Colwood, Langford.
Barry Bowes
388-6424 Res. 383-1540
BAYSHORE REALTY LTD.
1160 FORT ST.

SACRIFICE Gordon Head

Vendor requests all offers be presented on 6200 sq. ft. lot on Columbia. MLS.
Marion Lund, 477-9514, 388-6275, pager 2813, 479-2848.
Century 21 Principal Properties Ltd., 4088 Shelbourne St.

½ ACRE LOT

North Saanich lot with some seaview. Quiet location, piped water, cleared building site. Exclusively listed at $22,500. Any reasonable offers considered.
656-3924 MAJOR LACE 656-2438
MONTREAL TRUST CO.

$22,000
Excellent fully serviced lot. High location, good soil, no rocks. On bus line, near shops. Dial Cliff Stretch 479-1667 or 592-3969.
J. H. Whittome & Co. Ltd.
Royal Oak Branch

BUILDERS 2 LOTS S OAK BAY

2 lots, 46x146. Vendor anxious for a sale. Make your offer.
DOUG POSKITT
595-5171 477-0645
Canada Trust

BRENTWOOD BUILDING LOT

3 adjacent building lots, fully underground service in, cul-de-sac near Brentwood Village, by owner, reduced to $28,500 or offers. Call 595-6319.

ARDMORE DRIVE
Choice ½ acre lot, southern exposure, nicely treed, only a 9 iron shot from the golf course and Coles Bay Beach, only $34,500, 656-4204.

BUILDING LOT, SAANICHTON, ¼ acre, fully serviced, level lot with 126' frontage on Wallace Dr. Seaview. $27,900. 652-4140, 592-4170, 478-1036.

9800 SQ. FT LOT, 62x157, Gordon Head by Racquet Club, Teakwood Dr. underground services, no through St. Financing, $33,500. 592-4491.

LARGE SEAVIEW LOT IN CORDOVA Bay, unobstructed panoramic view, underground power and water, plans available. $42,000. 383-2702.

GORDON HEAD LOTS, VARIOUS sizes, ideal location, close to schools, recreation, bus. Phone 477-5015, 477-4191. Sunday - Thursday.

SACRIFICE SALE, ½-ACRE, treed, perc tested, partial water view, Saanich Peninsula, 8 minutes from town, $38,000, 477-4548.

ATTRACTIVE WOODED SLOPING lot, over 10,000 sq. ft. on sewer, all services underground. 652-5724.

MUST SELL! Beautiful building lot in prime area, mature trees and shrubs $31,900. 477-1650.

271 LOTS FOR SALE

A-1 RESIDENTIAL LOTS!! BUILDERS TERMS INTEREST RATES ARE DOWN

Time to build on these lots in a new subdivision. Close to University, some treed lots in quiet cul-de-sac. For any further information call:
ARNOLD MARR 477-6233

LOT 50x120 REDUCED TO $24,900 SAANICH

Serviced lot with sewer, water, hydro, etc., on McKenzie Avenue. Located across the street from testing station and backing onto Reynolds High school. Terms available. MLS 19020.
RICK KINNIS 477-9394
WESTMONT REALTY LTD.
920 Hillside
386-6796

GROW RICH

Buy property on the outskirts of a growing community. FIVE ACRES go with this large custom built house within a short walk of the main street in Qualicum Village. Originally built by a contractor for his own use and of the finest materials. Approximately 4000 sq. ft. of finished living space on 2 floors. Many extras included. Excellent landscaping and a 3 car garage. Price $140,000 MLS. 21325 for full information call 384-8124.
MR. GREENE 385-0795
MR. ANDERSON 477-3994
PEMBERTON, HOLMES LTD.
1000 Government Street, Victoria.

Moody & Mason REALTY LTD.

BUILDERS

Prime Sooke subdivision, just 15 lots from $15,600 to $24,500. Nicely treed with pleasant rural surrounds. Builders terms available at just 7½% interest.
386-7771 Peter Mason 477-9318

DOWNTOWN COMMERCIAL LOT

60'x120' zoned GA3 close to the Bay — $129,000. Lot next door available making a package 120'x120' — 14,400 sq. ft. New MLS.
385-7721 Cliff Salmond 477-3626
GARDNER REALTY LTD.

481 BLOCK MEREDITH CRES., 50'x120', on sewer, drain, sign on lot, $29,000.

JAMES BAY, 60X120, ZONED townhouse, $65,000. Private. 384-5505.

LARGE BUILDING SITE IN CO-OP, 8 miles circle of Victoria, $10,500. 598-5701.

2 LOTS IN SAANICH NEAR McKenzie Ave., beautiful area, $27,900, $28,500, 479-4143.

ARDMORE 1 ACRE, OFFERS, terms. 479-8039.

273 PROPERTY FOR SALE

P.R.B
P. R. BROWN AND SONS LTD.
"The People To See"

WEST SAANICH RD.

Good location on 2 main roads, near school. Fine stand of trees and space to build your home without cutting one. Sloping land gives nice elevation. Build now on these lovely 3.47 acres. Listed at $55,000 with:
STAN WINTERBOTTOM
Phone 385-3435 Res. 598-2253

2 ACRES, NEW BARN, DRILLED well, some trees, high location on Old W. Saanich Rd. Good building site. Low D.P., owner will carry Mtg. $49,500. JIM RANSON Westgate Rlty. 388-9941, 479-5910.

274 PROPERTY WANTED

WANTED
Duplex Lots — City, Saanich, Peninsula, Esquimalt, Colwood, Langford.
Barry Bowes
388-6424 (Res. 383-1540)

WANTED
Townhouse zoned or townhouse potential sites in Victoria, Esquimalt or Saanich.
Barry Bowes
388-6424 Res. 383-1540
BAYSHORE REALTY LTD.
1006 FORT ST.

Apartment Land Wanted

Large or small sites. Zoned or with reasonable chance of rezoning. Diamond Developments Ltd., 388-6100, 24 hrs.

APT. SITE

Builder requires 10,000 to 100,000 sq. ft., even more for immediate development. Phone now, Kasapi Construction, 386-6191.

280 ACREAGE FOR SALE AND WANTED

A. E. LePAGE WESTERN LTD REALTOR
1391 HILLSIDE

ACREAGE

200 acres Port Alberni — 2 houses-sawmill. Some suitable for farming, balance treed, $250,000.
40-plus treed acres — Sooke. 10-acre subdivision area — Price $250,000.
CALL AM'NON COHEN 386-6331

HEDGE AGAINST INFLATION

160 Acres in Swan Lake, Manitoba
$52.50 acre, cash or terms
Taxes — $112.70 per year
For Sale By Owners.
Phone 384-8858, 477-4322

METCHOSIN

2 Acres pasture — bottomland — fenced. Quality built, 1,248 sq. ft. home, over 2,400 sq. ft. fin. living area. Extra insulation throughout.
—2½ baths.
—2 Fireplaces heatilator up.
—W-W luxury carpets throughout.
—Large double carport.
—Wrap-around sundeck.
—18x22 Rec. Room — Wet Bar.
—3-Bedroom up 2 down.
Below replacement cost at $87,500. By owner 478-3160.

FANTASTIC

—5 acre properties in Saanich
—great potential
—minutes drive from City
—Build your dream home now and wait
—When this fast expanding area demands a change from 5 acre minimum to smaller lot sizes, What an investment!
—Nice choice from $56,000-$73,000
Coastland Estates, 479-2150 or 479-9486

CENTRAL SAANICH 5.17 ACRES

Prime Valley Land on Municipal Water and perc tested. MLS $69,000
JIM WALTERS 656-3253
The Royal Trust Co. 384-8001

BY OWNER, 5 ACRES, SAANICH Peninsula, 250' road frontage, Wallace Drive, excellent well, perc tested. $59,500. 383-6176 or 384-3404.

280 ACREAGE FOR SALE AND WANTED

VALUABLE LIKE GOLD

6.86 ACRES within 4-mile circle of city centre. Cozy 2-bedroom cottage with old world charm. Garden area plus pasture outbuildings. Please phone for more info on this MLS to:
DONALD HAMILTON
386-2911 or 478-3552
Homefinders, Wall & Redekop

WANTED - 1 ACRE TO 10 ACRES

With or without house, must be 30 minutes or less to downtown. Can be in or out of a land freeze. Call Gerry Finnigan 383-4739 or 386-6164 (24 hrs.) Castle Properties Ltd.

SOOKE ACREAGE $39,000

1 choice lot left. Vacant land. 4.42 acres. Fairly level. Mini-farm potential. MLS. 18890. Call Kathryn Van Doesburg
384-8101 385-9921
KNOWLES REALTY LTD.

2 ACRES $38,500. ON THE TOP OF THE WORLD

Fantastic views. Close in. Call Gerry Finnigan 383-4739 Castle Properties Ltd. 386-6164 (24 Hrs.)

EAST SOOKE ACREAGE
Hills, forest, a lake and stream. What more could you ask? Very reasonably priced too. JAY HINTON 652-1364 or 592-2431 Lansdowne Properties.

57 BEAUTIFUL RURAL ACRES near Cobble Hill, priced to sell at $75,000. For more information call Colin Munro, 386-3585. Victoria Realty Ltd.

3 PARCELS IN PARKSVILLE, 22 acres each. Write box 3093, Courtenay, giving phone number.

285 UP-ISLAND PROPERTIES

VANCOUVER ISLAND ½-ACRE LOTS $139 DOWN -- $139 MONTHLY PRICE $13,900

Treed lots, paved roads, hydro and water and located just north of Qualicum beach and about 1 mile from the ocean. Choice fishing area, clams and oysters. Buy for investment and future retirement. Invest—just $139 monthly in land and watch the value go up each year. For brochures and information phone or write Peter Koosterboer personally at Nanaimo Realty Co., Ltd., 17 Church Street, Nanaimo, B.C. at 754-2311 or eves. 758-7771 collect.

PARKSVILLE WATERFRONT REDUCED TO $72,000

Are you looking for: A pleasant 2-bedroom bungalow, in a quiet rural area, on a large 86x390 ft. lot, with fantastic sea views from your living room, dining room and kitchen. Do you want a modern all electric home, with no basement, but with a large storage and workshop area? If you want all this plus resident oysters and clams on your own beach — then call.
386-2111 A. D. WHEELER 477-4789
MONTREAL TRUST CO.

A. E. LePAGE WESTERN LTD REALTOR
1391 HILLSIDE

QUALICUM BEACH $25,000

—Over ½ acre.
—Sea view building lot.
—Close to golf course.
—On water and sewer.
—MLS 20330.
ROY NIELSEN 386-9046
PAUL SMITH 383-6905

PARKSVILLE

Cedar Lane townhouses. Comfortable living at such a low price. Bright U-shaped kitchen with solid oak cabinets. Sliding door to patio. 2 spacious bedrooms, large vanity bath, storage room, washer-dryer hook - up. Nicely landscaped grounds. Within walking distance of village centre. Priced $29,900. LOW, LOW, down payment. Call Ed St. John, 248-6167 or eves. 468-7235. Nanaimo Realty Co. Ltd., Parksville Branch.

PARKSVILLE FARM

5½ acres, 3-bedroom house and appliances. Only 40,000. BRIAN RIPLEY 598-5643 or 592-2431.

COWICHAN LAKE

3 logged acres plus unfinished house. Only $23,900. BRIAN RIPLEY, 598-5643 or 592-2431, Lansdowne Properties.

PEARSON/JOHNSTONE & ASSOCIATES LTD
BOX 399, PARKSVILLE, B.C.
248-3216 752-6964

SEAVIEW HOMES
Two seaview homes in Cowichan Bay under construction. Full basements, 3 bedrooms, 2 fireplaces. Both 1280 plus sq. ft. Panoramic views. Call Terry Smith 748-2509 or 748-1476.

5 ACRES

Approx. 8 miles from Duncan. Not rock. Asking $29,900. Quickly call Irene Dalziel 477-6380 or 386-6164, Castle Properties Ltd.

17.5 ACRES IN CHEMAINUS. Zoned R1 and R2, subdividable into approx. 78 lots. Sewer and water services available. Vendor will assist in financing. Call Terry Smith 748-2509 or 748-1476.

7 ACRES IN CITY LIMITS OF Ladysmith, 2 bedroom daylight basement home, 80% finished, $94,000 Estate sale, 245-7282 or 245-4342.

NEW 2-STOREY 3-BEDROOM house near hospital in Duncan. Open to offers. 746-5213 or 748-8449 after 6.

COZY COTTAGE ON GABRIOLA ISLAND $32,000—$1,000 down—$325 per mo. incl. taxes. A. Klenman 592-9771. T & C Realty 382-7276.

1.94 ACRES — DUNCAN AREA, water, treed, close to schools, $27,000. 746-7918.

EAGLE REALTY LTD.
Box 1060, Parksville, B.C.
Telephone 248-6191

293 GULF ISLAND PROPERTIES

WATERFRONT SECURITY HAPPINESS

Yes, happiness is sure to follow the security and pride in good waterfront investment. One such exceptional buy is on Mudge Island. A 80x200 ft. treed piece of land for $17,900 with $3,500 down. Check your bank, you can't beat this 10½? interest. For brochures and information phone or write Glen Galloway, personally at Nanaimo Realty Co. Ltd. Box 518, Nanaimo, B.C. at 754-2311 or eves. 758-5537 collect.

OWNER Price Reduced Greatly

Lovely 4 ocean view lots on Salt Spring Island near Ganges, ½ to 2 acres. Fully serviced, treed. 112-537-2144 Ganges, 112-596-0763 Vancouver.

$19,900 BUYS A LOT TODAY ON North Pender — .94 Acre of WATERFRONT at sheltered Browning Harbour. Phone CLARENCE at Castle Properties Ltd. 386-6164.

NORTH PENDER
Lots, homes, acreages. Ted Dever 629-3371, 629-3434. Macaulay, Nicolls, Maitland. 926-6811.

294 MAINLAND AND OUT OF PROVINCE PROPERTIES

WHITE CHRISTMAS?

18.5-acre farm near Armstrong, B.C. with good condition, 4-bdrm. home. Good size barn, 2 crops of Alpha and Grass mix. Close to Vernon. Priced to sell at $75,500. Call Sue Warke Owens, 479-7725, Connie Weyler 592-1961 or Castle Properties 386-6164.

Deaths and funerals

305 DEATHS and FUNERALS

ALLISON — On Dec. 1, 1976, in Victoria, B.C., Nellie Kathleen Allison, aged 91 years. Predeceased by her husband George, she is survived by one daughter, Mrs. Kathleen Threlfall of Victoria, B.C.; one son, John of Parksville, B.C.; 4 grandchildren, nine great-grandchildren, numerous nieces and nephews. Funeral service in the FAMILY CHAPEL of McCall Bros. on Monday, Dec. 6 at 11 a.m., with Brigadier V. Underhill officiating. Flowers gratefully declined.

BIGHAM — In hospital on Nov. 30, 1976, Gerald Hubert Bigham, aged 66 years, of 2220 Cook Street. He leaves his sister, Mrs. Irene Hillyer of St. Martin, Manitoba, at present in Victoria. Funeral services will be held on Friday, Dec. 3 at 10 a.m. in Hayward's Thomson & Irving Funeral Chapel, 1625 Quadra Street at Balmoral. Cremation.

BORLESKE — Raymond Carl, 76, of Qualicum Beach, passed away on Nov. 28, in Nanaimo Regional General Hospital. Survived by his wife, Jane (Florence Yorston); daughter and son-in-law, Norma and Bob Alexander; son and daughter-in-law Ken and Robyn; grandchildren Corrine and Brian Alexander, Krissie and Graeme Borleske, all of Victoria; brothers Alfred, Paul and Theo in Wisconsin.
Mr. Borleske was born in Wisconsin, moved to Vancouver in 1937; a member of Vimy Lodge, No. 97, A.F. & A.M., Vancouver, P.A.G.G of the Order of Job's Daughters; a member of the Nanaimo District Regional Board, served for several years on the Burnaby Parks Board and Burnaby Board of Trade. Cremation. In lieu of flowers donations may be made to Job's Daughters Cancer Research, c/o Mrs. H. Rogers, 6510 Sperling Ave., North Burnaby, B.C., V5E 2V6. Memorial services to be held on Sunday, Dec. 5, at 2 p.m., in the Knox United Church, Island Highway, Parksville.

BRAULIN — In hospital, on November 27, 1976, Guy Raymond Braulin, age 4 years, born in Victoria, B.C. Beloved son of Ken and Barbara Braulin of Cedar Wood Place, Coccle Hill, B.C. Besides his loving parents he leaves his grandparents, Mr. and Mrs. Raymond Braulin, Duncan, B.C. and Mrs. Tina Barnetson, Langford, B.C., uncles Roger and Joe, aunts, Linda and Maretta and his great aunt, Mrs. Helen Bird.
Service in the Sands Funeral Chapel of Heather, Colwood, B.C., on Friday, December 3, 1976, at 1:00 p.m. Rev. David R. Stiven officiating. Flowers gratefully declined. Those so desiring may contribute to the Guy Braulin Pediatrics Fund, c-o Department of Pediatrics, 715 West 12th, Vancouver, B.C., attention: Dr. S. Israels.
SANDS—COLWOOD

CROSS — At the Victoria General Hospital on November 29, 1976, Mr. Robert Alexander Cross, of 1120 Craigflower Road. A resident of Victoria since 1936 and formerly of Edmonton. Survived by his loving wife, Emily May, at the residence; daughter, Julia Schroeder of Vancouver; sisters, Margaret Attenbrough and Anne McPherson of Victoria. Janet Blackett of Edmonton; brothers, John and William Cross both of Vermillion, and Edwin Cross of Edmonton.
Private service was held on Wednesday, December 1, 1976 in Hayward's Thomson and Irving Chapel, followed by cremation. In lieu of flowers, donations may be made to the Cancer Fund, 857 Caledonia Avenue.

DORMAN — Wallace Keith, in Kitchener, Ontario, November 25, 1976, age 80 years. Born in Victoria. He leaves his wife Ada in Kitchener, daughter Laurel (Mrs. Doug Green) of Cornwall, Ontario, Sister Jessie (Mrs. George Cartwright), Comox, B.C., 6 grandchildren. Other relatives in Victoria. Predeceased by daughters Rosemary and Heather (Mrs. D. Lippert), Kitchener. A veteran of the 1st World War.
Services were held in Kitchener on November 27, 1976.

FOX — In Victoria, B.C., on November 29, 1976, Mr. George Francis Fox, age 67 years. Born in Grenfell, Sask. and had been a resident of victoria for the past 27 years, late residence 1325 Rudlin Street. He leaves his wife, Esther and son, Jerry, at home, son, Ronald, and daughter-in-law, Sherron, Colwood, B.C., daughter, Joan, and son-in-law, Manuel Barrick, Victoria, B.C., 7 grandchildren; brothers, Harold, Chicago, Earl, Sask., Cliff, Osoyoos, B.C., Ross, Oregon, Erie, Sask., sisters Gladys and Florence, Vancouver, B.C., Esther, Edmonton, Alta., Shirley, Sask., nieces and nephews.
Service will be held in the Church of Jesus Christ Latter Day Saints, 2990 Quadra Street, on Thursday, December 2, 1976, at 1:00 p.m. Bishop J. H. Vance officiating. Flowers gratefully declined. Those so desiring may contribute to the Victoria Cancer Clinic, 1900 Fort St., Victoria, B.C. Arrangements by the Sands Mortuary Limited.
SANDS—VICTORIA

GALLIFORD — Edgar John (Jack). Suddenly at his home, 2488 Florence Street, November 29, 1976. Survived by his loving wife Grace; daughter Elaine (Mrs. D. Campbell), North Vancouver; son John, Minnesota; five grandchildren; brothers and sisters. "Forever with the Lord."
Private funeral service. Flowers gratefully declined. (McCall Bros.)

GRIFFITHS — At Rest Haven Hospital, Sidney, B.C. on November 30th, 1976, Mrs. Emily Griffiths, aged 89 years, born in York, England and a resident of Sidney, B.C. for the past 27 years, late residence, 24-2294 Henry Ave. Predeceased by her husband, John Griffiths in 1964. She leaves her son, Ian Griffiths, Central Saanich, B.C.; daughter-in-law, Dorothy, Sidney, B.C.; 3 grandchildren and 2 great-grandchildren. Mrs. Griffiths served as a nursing sister during the First World War.
Memorial Service in the Sands Funeral Chapel of Roses, Sidney, B.C. on Friday, December 3rd, 1976 at 3:00 p.m. Rev. Robert Sansom officiating.
SANDS—SIDNEY

HAMILTON — On November 29, 1976, at the Royal Jubilee Hospital, Florence Eva Hamilton of 1728 Davie Street. She is survived by her loving husband John at the residence; one daughter, Mrs. Muriel Jackson of Victoria, B.C., three sons, Marshall of England, Leonard and Harold of Victoria, B.C.; 17 grandchildren; six great-grandchildren; four sisters, Mrs. Lena Moor, Mrs. Edith Gibbons and Mrs. Martha McLean, all of Victoria and Mrs. Violet Mitchell of Florida, U.S.A.; two brothers, Arthur Greavelle of Delmar, Sask. and Leonard Greavelle of Port Alberni, B.C. She was a member of St. Andrew's Cathedral and St. Jean - Baptiste Church.
Prayers will be offered in McCall Bros. FLORAL CHAPEL, Johnson and Vancouver Sts. on Wed., Dec. 1 at 7:00 p.m. Mass will be celebrated in St. Andrew's Cathedral, Blanshard at View on Thurs. Dec. 2 at 10:00 a.m. with the Rev. M. Costelloe Celebrant. Interment at Royal Oak Burial Park.

HARRISON — In Nanaimo, B.C., on Nov. 30, 1976, J. Douglas Harrison, aged 68 years, late of Ucluelet, a native son of Victoria. He is survived by his wife, Margaret; 2 sons, Patrick and David of Victoria; 2 daughters, Joan Harrison of Prince George and Carol Adam of Terrace, B.C.; 2 grandchildren, David and Laurel; 1 brother, Jack Harrison, and sister, Margaret of Victoria.
Funeral service in McCall Bros. FLORAL CHAPEL, Johnson and Vancouver Sts., on Monday, Dec. 6 at 1 p.m.

HUDSON — Charles of Victoria, B.C., peacefully at Royal Jubilee Hospital on Nov. 30, 1976. Born in Whitby, Yorkshire, in 1879 and a long time resident of Victoria, Mr. Hudson was a pharmacist for many years in Victoria and member of Victoria Lodge of Perfection. Survived by one son, John, and daughter-in-law Janet, and one daughter, Pat, and son-in-law Ray, all of Victoria; grandchildren and great-grandchildren.
Memorial service will be held Friday, Dec. 3, at 2 p.m. in the lower chapel of Oak Bay United Church, Rev. W. VanDruten officiating. Cremation. Flowers and cards gratefully declined; arrangements through the Memorial Society of B.C. and First Memorial Services Ltd.

305 DEATHS and FUNERALS

JONES — In Victoria, Nov. 30, 1976, Mr. Thomas (Tom) Jones, aged 89 years, late of 4481 Interurban Rd. A former long-time resident of Trochu, Alta., he moved to Brentwood Bay in 1955 and to Victoria in 1970. Predeceased by his wife Annie in 1971. Survived by a daughter, Marjorie, Mrs. Ed. Matthews, Red Deer, Alta; a granddaughter, Mrs. Shirley Reinhardt, Rockyford, Alta., and 3 great-grandchildren, Douglas, David and Darcy, Rockyford, Alta.
Funeral service will be held Friday, Dec. 3 at 3:30 p.m. in CUNNINGHAM FUNERAL CHAPEL with the Ven. Archdeacon E. H. Maddocks officiating, followed by cremation.

NIXON — Christabel Agnes (Curson) at Sandering Hospital on Nov. 30, 1976. Born in Bristol, England, aged 75 years. A resident of Victoria for the past 56 years. Mrs. Nixon (Curson) was a nurse at the Royal Oak Hospital for many years. She leaves her son, Frank Curson, and daughter, Muriel Coleman, of Victoria; also 7 grandchildren and 9 great-grandchildren; 2 sisters, nieces and nephews.
Private interment in the Royal Oak Cemetery. Flowers declined with thanks. Donations may be made to the charity of choice. Arrangements by the Memorial Society of B.C. and FIRST MEMORIAL SERVICES LTD.

VIVIAN — In Victoria on November 28, 1976, Rebecca Isobel (Becky) Vivian aged 82 years of 1131 McKenzie St. She leaves two sons, Charles and Leslie both of Victoria; three sisters, Ina Thomas and Lizzie McMillan of Victoria and Viola Wochler of Napa, California; a brother Leslie Foster of Spokane, Wash.; also one grandson and two granddaughters. She was a member of Farifield United Church for many years.
Fureral service in McCall Bros. FLORAL CHAPEL, Johnson and Vancouver Sts. on Wed., Dec. 1st at 3:00 p.m. with the Rev. Dr. H. W. Kerley officiating. Interment at Hatley Memorial Gardens.

WEST — In Victoria, B.C., on November 29th, 1976, Mr. Arthur Frederick West, age 82 years. Born in Worthing, Sussex, England and had been a resident of Victoria for the past four years, late residence, suite 512-875 North Park Street. He leaves his wife, Mary, at home, sons, Jack and Ted, Tisdale, Sask., and Raymond, Greenwood, N.S., six grandchildren. The late Mr. West was a veteran of the First World War; served with the 73rd Black Watch.
Service will be held in the Sands Mortuary Limited "Memorial Chapel of Chimes" on Friday December 3rd, 1976 at 3:00 P.M.
SANDS — VICTORIA

308-A CARDS OF THANKS

SCHULZE—Mrs. Erna Schulze of 4827 Prospect Lake Road, Victoria, and family wish to thank their friends for their kindness and sympathy, also for flowers, cards, and donations to charitable funds in the sudden loss of our beloved Vati, Alfred Schulze.

309 IN MEMORIAM

THEY SHALL GROW NOT OLD, AS WE WHO ARE LEFT GROW OLD, AGE SHALL NOT WEARY THEM, NOR THE YEARS CONDEMN, AT THE GOING DOWN OF THE SUN, AND IN THE MORNING, WE WILL REMEMBER THEM.
WITH GRATITUDE, SANDS.

310 FUNERAL DIRECTORS

McCall's

PRIVATE SERVICES
ARNOTT, Mrs. Geraldine B. (Ena)
LADY CHAPEL
CHRIST CHURCH CATHEDRAL
GALLIFORD, Mr. Edgar John
FAMILY CHAPEL
WEDNESDAY
EWING, Mrs. Eileen S.
1:00 p.m.—FLORAL CHAPEL
VIVIAN, Mrs. Rebecca Isobel
3:00 p.m.—FLORAL CHAPEL
HAMILTON, Mrs. Florence Eva
PRAYERS
7:00 p.m.—FLORAL CHAPEL
THURSDAY
HAMILTON, Mrs. Florence Eva
MASS
10:00 a.m.—ST. ANDREW'S CATHEDRAL
RHODES, Mrs. Edith Martha
1:30 p.m.—FAMILY CHAPEL
TO BE ANNOUNCED
BISSON, Mr. Vezina

McCALL BROS.
Floral Funeral Chapels
385-4465

Sands
SERVING VANCOUVER ISLAND
WE CARE
Dedicated to service
Sensible Prices
SANDS FUNERAL CHAPELS
VICTORIA 388-5155
SIDNEY 656-2932
COLWOOD 478-3821
DUNCAN 746-5212
LADYSMITH 245-2331
NANAIMO 753-2032
Your seven community Chapels, Independently Family Owned and Controlled. Sands since 1912.

310 FUNERAL DIRECTORS

NSM NATIONAL SELECTED MORTICIANS

VICTORIA, 388-5155
SIDNEY, 656-2932
COLWOOD, 478-3821
DUNCAN, 746-5212
LADYSMITH, 245-2331
NANAIMO, 753-2032
Removal And Service Arrangement
Covering Vancouver Island
A Division of Sands

IFC INTERNATIONAL FLIGHT CARE
Specializing in forwarding to or from anywhere
WORLD WIDE FUNERAL INFORMATION SERVICE
call collect
or cable
"Mortuary Victoria"
A Division of Sands

Hayward's Thomson & Irving
Funeral Chapels
1625 Quadra St.
386-3505

CUNNINGHAM FUNERAL CHAPEL
1155 Fort Street
Phone 384-5512 or 384-8626
Offering dignified moderate service for all. Geo. S. Cunningham, owner, manager.

FIRST MEMORIAL SERVICES
Serving the Public and Exclusive Undertakers for the Memorial Society of B.C. 658-5244.

311 MONUMENTALS

STEWART MONUMENTAL Works Ltd.
ESTABLISHED 1896
Memorial of Distinction
Marble fireplace and tabletops
1403 May St. 384-3432

MORTIMER'S MONUMENTS
633 DAVID ST. 383-6421
ESTABLISHED 1877
"The Finest in Craftsmanship"

313 FLORISTS

SAVE NOW
On Oversea Flower Orders. Still time to mail for Christmas delivery. Call
DEAN HEIGHTS FLORIST
2857 Foul Bay Rd., 592-3524
Master Charge—Chargex Accepted

Special Offer

FOR PRIVATE PARTY CLASSIFIED ADVERTISERS

• *Use this handy coupon to place your Classified Advertisement and save money.*

Name ....
Address ....
....
Phone No. ....
Signature ....

FILL OUT AND MAIL, OR DELIVER IN PERSON TO
SPECIAL OFFER
Victoria Press Ltd.,
P.O. Box 300,
Victoria, B.C.
V8W 2N4.

No. of Insertions .... Amount Enclosed $..........................

Your ad will run as soon as possible upon receipt of this coupon and payment, or please specify consecutive dates:
....
....

Classification Number .... 10 WORDS MINIMUM

10 Words for 1 insertion in The Daily Colonist and Victoria Times: $1.00
10¢ for each additional word.

10 Words for 3 insertions in The Daily Colonist and Victoria Times: $2.50
25¢ for each additional word.

10 Words for 6 insertions in The Daily Colonist and Victoria Times: $4.00
40¢ for each additional word.

All ads must be written in regular classified style, and run on consecutive days.

All real estate, mobile home, rental and business advertising is considered to be commercial advertising and will not qualify for this special offer.

SEND CHEQUE or MONEY ORDER
— NO REFUNDS —
This coupon valid until March 1, 1977

THE DAILY COLONIST AND VICTORIA TIMES

NOTICE TO CREDITORS AND OTHERS
Estate of Thomas Graham Cowan, Deceased.

Creditors and others having claims against the estate of THOMAS GRAHAM COWAN, deceased, formerly of 3890 Hudson Street, Vancouver, B.C., and Sidney, Vancouver Island, B.C., are required to send full particulars of such claims to the undersigned Executor at Suite 430-999 West Pender Street, Vancouver, B.C., V6C 1M7, on or before the 31st day of December, 1976, after which date the Executor will distribute the said estate among the parties entitled thereto, having regard only to the claims of which he then has notice.

Jack Harwood
Executor
Nichols, Boytinck & Oddy
Solicitors

NOTICE TO CREDITORS AND OTHERS
Estate of CHARLES CANNING

Notice is hereby given that creditors and others having claims against the estate of the above-named deceased, who died at Victoria, B.C., on September 1, 1976, are hereby requested to send them, properly verified by Statutory Declaration, to the undersigned at 302 Royal Trust Building, Victoria, B.C., before the 6th day of January, 1977, after which date the Administrator will distribute the said estate among the parties entitled thereto, having regard only to the claims of which he then has notice.

And all persons indebted to the said estate are required to pay their indebtedness to said Administrator forthwith.

Official Administrator
for the
County of Victoria.

NOTICE TO CREDITORS AND OTHERS
IN THE MATTER OF THE ESTATE OF LESLIE JOHN LAVENDER, late of 620 Judah Street, Victoria, B.C., Deceased.

NOTICE IS HEREBY GIVEN that creditors and others having claims against the estate of the above named deceased are hereby required to send them to the undersigned Executor at P.O. Box 580, Victoria, B.C., before the 31st day of December, A.D. 1976, after which date the Executor will distribute the said estate amongst the parties entitled thereto having regard only to the claims, of which it then has notice.

THE ROYAL
TRUST COMPANY
Executor
By its Solicitors
MESSRS. HORNE,
COUPAR & COMPANY.

NOTICE TO CREDITORS AND OTHERS
ESTATE OF BERTRAM JOHN McDONALD

Notice is hereby given that creditors and others having claims against the estate of the above-named deceased, who died at Victoria, B.C., on August 4, 1976, are hereby requested to send them, properly verified by Statutory Declaration, to the undersigned at 302 Royal Trust Building, Victoria, B.C., before the 30th day of December, 1976, after which date the Administrator will distribute the said estate among the parties entitled thereto, having regard only to the claims of which he then has notice.

And all persons indebted to the said estate are required to pay their indebtedness to said Administrator forthwith.

Official Administrator
for the
County of Victoria.

NOTICE TO CREDITORS AND OTHERS
ESTATE OF MARY HELEN LANSDELL, ALSO KNOWN AS MARY HELEN McMILLAN

Notice is hereby given that creditors and others having claims against the estate of the above-named deceased, who died at Sidney, B.C., on July 17, 1976, are hereby requested to send them, properly verified by Statutory Declaration, to the undersigned at 302 Royal Trust Building, Victoria, B.C., before the 30th day of December, 1976, after which date the Administrator will distribute the said estate among the parties entitled thereto, having regard only to the claims of which he then has notice.

And all persons indebted to the said estate are required to pay their indebtedness to said Administrator forthwith.

Official Administrator
for the
County of Victoria.

KILSHAWS
1115 Fort St.
FRIDAY — 7:00 P.M.
AUCTION
ANTIQUE ITEMS
FINE FURNISHINGS
Desks, Rockers, Chests, etc.
Chesterfield & Bedroom Stes.
COLLECTION
Royal Copenhagen Xmas Plates.
Automatic Washer & Dryer.
FAWCETT W/C RANGE
Fine Old OFFICE SAFE
Over 350 lots for your inspection.
City Police
BICYCLE (1C0)
AUCTION
SAT. 9 A.M.
FISGARD St.
City Police Garage.
Viewing 8 A.M. 'til sale time.
KILSHAWS AUCTIONEERS LTD.
384-6441

Hydro explains situation

Alberni region tackles weeds

Colonist Correspondent

PORT ALBERNI — The Alberni - Clayoquot Region Board has concerned itself with two matters in the area of weed control.

It has heard a presentation from Peter Mosley, horticulturist with B.C. Hydro, on the company' use of the herbicide 2,4D along the powerline right-of-ways in the district, as a result of its expressed concern that the use of the spray might be harmful to animals, fish and humans.

While admitting that the herbicide was toxic, Mosley presented figures that indicated that both humans and fish would have to ingest considerably higher quantities than could possibly be obtained through spraying, to be adversely affected.

A person would have to drink a full pint of the spray being used to be adversely affected, he said. Any residue left on plants such as berries, which might be ingested, would pass through the human system in a matter of hours without any effect, he said.

Animals could absorb even greater quantities of the material without effect, and fish were protected because no spraying is ever done within 30 feet of any body of water.

The board also dealt with a letter from the district office of the department of agriculture and a delegation from the Alberni Farmers Institute with regard to the possible spread of Tansy ragwort into the area.

Tansy ragwort is a highly toxic weed, originally from Europe, which has been sighted over the past summer by members of the institute. They had notified the regional district to this effect, which in turn had informed the department.

The department's reply, received this week at the board meeting, was to the effect that it was entirely possible that the weed might have spread here from the Nanaimo area, where there are "serious infestations."

It confirmed that any continued grazing of the weed by cattle or horses could have a cumulative and possibly fatal effect, and that if in fact the weed was spreading here, a control program should be set up at an early date.

The department advised it would provide $10,000 to a weed control committee set up by the district.

The delegation from the institute assured the board that several sightings in a variety of locations had been made of the weed during the summer, for the first time that any local farmers could recall.

Since the plant is normally a biennial, the board unanimously passed a motion that the incoming board for 1977 be advised to take any remedial steps necessary to control or eliminate the weed in the district.

Funding news is bleak

Municipal Affairs Minister Hugh Curtis said in Victoria Tuesday he won't consider funding for a ferry to carry school children between Protection Island and Nanaimo — a three-quarters of a mile trip.

Nanaimo city council had been trying for several weeks to convince the ministry to provide a grant to support the ferry service.

Leeshore Resorts Ltd. on the island operated a private ferry system for years but increasing insurance rates forced the firm to stop earlier this month. About 18 students regularly make the trip to the city.

Curtis said in a letter to Mayor Frank Ney that the province should not be expected to subsidize the ferry or make available a special grant to the city.

"If there is to be a publicly-funded support program, it will have to be considered at either the municipal, regional or school district level," he said.

Assistance from the municipal affairs ministry had been sought because Protection Island is within the Nanaimo city limits.

As of last week, special arrangements had been made by the Nanaimo school board to provide a ferry, but it was not known how long that arrangement would continue.

COMPANIES ACT
Jones Building Holdings Ltd.
(in Voluntary Liquidation)

TAKE NOTICE that Jones Building Holdings Ltd. (in voluntary liquidation) has, pursuant to a special resolution passed by the shareholders of the Company on the 27th day of October, 1976, resolved to wind up voluntarily.

R. N. SAMSON
Liquidator

BAILIFFS SALE

Victoria Bailiffs Ltd. is offering for sale — on an as is where is basis One (1) 1971 Valiant Duster Ser: VL 29C 1B40 5734. Parties interested in viewing should contact Victoria Bailiffs Ltd., 382-9163, where further information can be obtained and arrangements made for viewing.

All or any offers will not necessarily be accepted.

Closing Date: December 8, 1976

NOTICE TO CREDITORS
IN THE MATTER OF THE ESTATE OF STEPHEN ENKE Deceased, late of 1026 16th Street N.W., Washington, D.C.

NOTICE IS HEREBY GIVEN that creditors and others having claims against the estate of the above named deceased are hereby required to send particulars of such claims to the undersigned Executor of P.O. Box 580, Victoria, B.C. before the 5th day of January 1977, after which date the Executor will distribute the said estate amongst the persons entitled thereto, having regard only to the claims of which it shall then have had notice.

THE ROYAL
TRUST COMPANY
Executor
by Crease & Company,
its solicitors

NOTICE

This is your notice that the undersigned carrier has made application to increase per shipment charges, class rates, rules and commodity rates, applicable between points served by the named carrier.

Subject to consent of the motor carrier commission, the proposed changes will become effective — January 1st, 1977.

Copies of the proposed changes may be examined at the offices of the undersigned.

Any representation respecting proposed changes may be made to the superintendent, motor carrier branch, 4240 Manor Street, Burnaby, B.C. V5G 3X5, up to — December 13th, 1976

PACIFIC TARIFF
SERVICE LTD.
Tariff Agent for:
GRASSICK TRANSPORT LIMITED

NOTICE TO CREDITORS
IN THE MATTER OF THE ESTATE OF MARION FLORENCE SAMPSON, DECEASED LATE OF VICTORIA, BRITISH COLUMBIA

CREDITORS and others having claims against the above estate are required to send full particulars of such claims to John Hedley Parton Sampson, 502 Selkirk Avenue, Victoria, British Columbia, on or before the 9th day of January, 1977, after which date the estate's assets will be distributed, having regard only to claims of which the executor shall then have received notice.

JOHN HEDLEY
PARTON SAMPSON
Executor
By His Solicitors:
RANDALL, MEYER & POLLARD

Advertising brings product information to you
CANADIAN ADVERTISING ADVISORY BOARD

Lamb's Navy Rum. When you mix it, you don't lose it.

Lamb's full distinctive flavour comes smoothly through your mixer.

In fact, Lamb's unique quality has made it known round the world for more than 100 years.

CAPITAL SUPER FOODS

50 WEST BURNSIDE
9 to 9 EVERY DAY
WE BATTLE FOOD INFLATION
PRICES EFFECTIVE DEC. 2, 3, 4
WE RESERVE THE RIGHT TO LIMIT QUANTITIES

FRESH CUT UP FRYING CHICKEN LB. 79¢
No. 1 READY TO EAT HAM WHOLE OR SHANK LB. 99¢
BUTT ..... LB. 1.04
FRESH MEATY OXTAIL LB. 49¢
BEEF SAUSAGE LB. 79¢
SCHNEIDER'S LUNCHEON MEAT 7 Varieties, 1-LB. PACK 89¢
MEDIUM CHEDDAR CHEESE LB. 1.59
E. D. SMITH STRAWBERRY JAM 24 OZ. 1.29
ALPHA MILK 3 TALL TINS 1.00
ROBIN HOOD CAKE MIX 19 OZ. 55¢
JOLLY MILLER ORANGE FLAVOR CRYSTALS 79¢
CARNATION INSTANT POWDERED SKIM MILK 3 LBS 2.19
NESCAFE 10 OZ. 3.09
DOLE PINEAPPLE IN IT'S OWN JUICE SLICED CHUNK CRUSHED 19 OZ. 49¢
NEILSON'S — 500 GRAM HOT CHOCOLATE 1.05
CITADEL 12 OZ. CORNED BEEF 99¢
KRAFT — 2 LB. CHEEZE WHIZ 2.39
KRAFT — 2 LB. REG. CHEESE SLICES 2.69
KRAFT — 7 OZ. MACARONI AND CHEESE DINNER 4 for 1.09
ALCAN — 18"x25' FOIL 89¢
MAXWELL HOUSE COFFEE Reg., Fine, Electric 1-lb. Tin 2.09
WHITE SWAN TOWELS 2 PLY 2-ROLL PACK 99¢
2-PLY DELUXE PRINTED BATHROOM TISSUE 4-ROLL PACK 99¢

DEL MONTE VEGETABLE SALE
14-OZ. TIN
CUT WAX BEANS
CUT GREEN BEANS
CUT GREEN & WAX BEANS
SEASONED FRENCH STYLE
PEAS and CARROTS
MIX N MATCH
3 for 89¢
CREAM STYLE CORN 2 14-OZ. TINS 77¢
WHOLE KERNEL CORN 3 12-OZ. TINS 1.09
PEAS AND WHOLE GREEN BEANS 3 14-OZ. TINS 99¢

GREEN GIANT NIBLET OR WHITE CORN FROZEN, BOIL IN THE BAG WITH BUTTER SAUCE 55¢
FRESH REG. GROUND BEEF 59¢ lb.

CALIFORNIA HEAD LETTUCE 2 for 49¢
FLORIDA TOMATOES lb. 45¢
FLORIDA INDIAN RIVER GRAPEFRUIT PINK OR WHITE Size 48 8 for 1.00

Platforms for Design

Art giving lift to subway

By LOUIS CHAPIN

NEW YORK, N.Y. — New York subway platforms can look drab, sound noisy, and feel lonely. Some people have given them up altogether. But there's new hope that the platforms, with a little help here and there, are not giving up people.

The help has come from the Arts and Business Council and the Public Arts Council-Municipal Arts Society. These two enthusiastic groups, with co-operation from the Metropolitan Transportation Authority (MTA) and with funds from Exxon Corporation, have brought to pass a modest but inspiring program called Platforms for Design.

Four teams of architect-designers were allotted $5,000 each and invited to enchance any station of their choice with environmental design that would relate to an above ground cultural institution or community and would conform to transit authority materials standards and safety requirements.

At an unveiling for the press Doris C. Freedman, chairman of the Public Arts Council and a leader in the "City Walls" movement, explained that this is just a beginning, a kind of carrot on a stick to entice other businesses to put their money where their commuting workers and customers are (part of the money is going to prepare a do-it-yourself handbook). "It is an act of caring," as she put it.

MTA chairman David Yunich hailed the project as a "dramatic and most creative" launching for the subway system's new "Adopt a Station" program (as part of which Consolidated Edison and other contributors have recently announced plans for Union Square). And Brendan Gill, theatre critic and chairman of the 80-year-old Municipal Art Society, summed up the general feeling: "What you see stands for joy."

What we saw on that occasion began with the 81st Street IND station, which leads directly into the American Museum of National History. Mayers-Schiff, the architects, had designed for each of the advertising frames along the platform a silk-screen poster picturing and describing an imaginatively invented prehistoric specimen.

We could learn that the "tsurusaurus," for instance, was "incapable of establishing meaningful relationships with other creatures of Cretaceous age." Some pictures were divided into jumbled squares, suggesting a game of mentally rearranging them. (And there was talk of leaving blank frames on which subway-riders could draw in squares of their own.)

Trains then took us to the 53rd Street Station at Fifth Avenue, near the Museum of Modern Art, where Propper-Elman designers and student assistants had painted considerable joy onto the jumble of columns, turnstiles, and exit gates.

Broad ribbons of color relieved the bleak impersonality of the concrete ceiling, adding informational graphics here and there. Without being obtrusive, the designers made it possible for subway riders to walk through a kind of hard-edged modern painting.

The carrot successfully lured this reporter on his own to the other two stations. Underground at Borough Hall (7th Avenue IRT) in Brooklyn he found a similarly busy passageway along which Samuel Lebowitz, design and planning, had installed two-color neon designs, two of them animated, so as to fill the poster frames.

There was not only joy but fun in them as well, in a big smiling face welcoming one with an animated wink, or a simply outlined light bulb or TV set for a child to recognize (as one did, delightedly dragging his mother back to look).

The other actual platform transformation was an elevated one at the Pelham Parkway IRT station, serving the Bronx Zoo. Animals were again the poster theme chosen by Peter Bradford Associates, who had bound them together with a contour of rolling hills, painted as a landscape along the steel outer walls of each windy platform.

But in this case the creatures and the enormous quantity of facts surrounding them are real—though no less entertaining than at 81st Street.

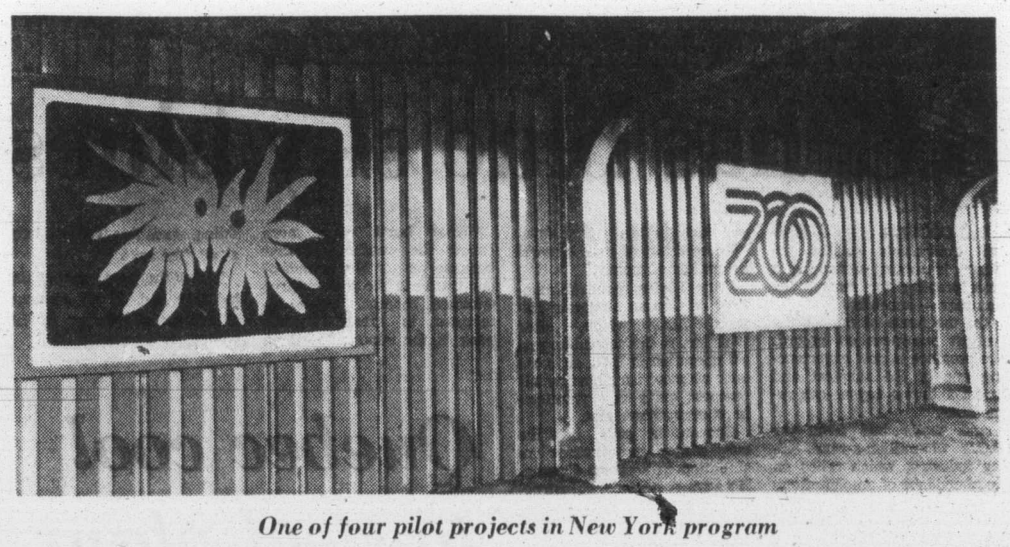

One of four pilot projects in New York program

the Bay

Our Company-wide

Bestsellers

at a special low price.

Look for this value symbol. It's your guarantee of satisfaction.

Every Bestseller offer is of recognized Hudson's Bay quality... and fabulous value to our customers. By buying a proven best seller in depth for Bay stores coast to coast we are able to pass exceptional savings on to you...but Bestseller prices run for three days only...early shopping is advised.

Excellent Savings on our Best-Selling Recliner by El-Ran! Our Reg. Price $179.95, now only,

$143

the Bay – Fashion Furniture, Dept. 501

• Popular 3-way action...sitting, TV viewing, reclining

• Contemporary Pillow Back Styling

• Handy Magazine Pouch

• Attractive covers include Naugahyde* combination (as shown), checks or tweeds in color combinations of black vinyl/charcoal check fabric, rust vinyl/rust check fabric, brown vinyl/natural tweed fabric. *Reg. Tel. Mk.

• Strong Hardwood Frame with no-sag seat and back Springs

• Soft Polyfoam on seat and arms for maximum comfort

Or with Heater-Vibrator Option with convenient control panel for vibrator action with multi-speeds and heater. Our Reg. Price, $209.95, now only,

$167

A Bay Account, makes shopping a whole lot easier.

Hudson's Bay Company

the Bay

OPEN TONIGHT 'TIL 9:30 P.M.

CAMEO PANTYHOSE SALE

Your chance to stock up and save for yourself.

Or your opportunity to pick up some stocking stuffers at super savings! Can't shop in person? Telebuy: 385-1311 and use your handy Baycard!

No. 1611—ALL SHEER PANTYHOSE with sandalfoot in small, average or tall. Sunspice, Vicuna, Caress, Dove Grey or Black Ice. Reg. 1.65.

No. 1688 — ALL SHEER PANTYHOSE with reinforced toe in small, average or tall. Sunspice, Vicuna, Caress, Almost Black, Mouse. Reg. 1.65

Sale, ea. 1.23 or 3 for 3.65

No. 1155—PLAIN KNIT STOCKING with reinforced toe in medium sizes 9, 9½, 10, 10½, 11 and long 9½, 10, 10½ in Sunspice, Caress and Vicuna. Reg. 1.75

No. 1157 — DOUBLE MESH STOCKING with reinforced toe in medium 9, 9½, 10, 10½, 11 and long 9½, 10, 10½ in Fawn, Sunspice, Caress, Cafe Royale. Reg. 1.75

Sale, 1.31 or 3 for 3.89

Hosiery, Main Floor.

Hudson's Bay Company

Ski resorts curse unusually good weather

B.C. has blue sky blues

VANCOUVER (CP) — British Columbia's tourist industry is cursing something it was praying for during the summer — sunshine.

On the heels of one of the wettest summers on record, the province is now experiencing one of the sunniest and driest autumns anyone can remember.

And that's bad news for B.C.'s $75-million-a-year skiing industry, which relies on an abundance of precipitation.

"It sounds kind of funny, but we're actually praying for lousy weather," says Brian James, manager of Kelowna's Big White Ski Development Ltd.

Like scores of other ski resorts throughout the province, James' Mountain is suffering from a serious lack of snow.

From the massive Whistler Mountain, 70 miles northeast of Vancouver, and the Okanagan's Silver Star ski area near Vernon, to the Red Mountain ski area at Rossland in the West Kootenay, hotel owners, ski lift operators and ski supply merchants are crying the blues over the blue skies.

Frank Wilhelmsen, president of Whistler's Garibaldi Lifts Ltd. says conditions "aren't bad, they're non-existent."

"By this time last year, we had had 20,000 people through at $7 or $8 a ticket," he said this week, "but so far, nothing, only the glacier on weekends."

He said it was the first time in the 12-year history of his operation that Whistler, which boasts the longest vertical drop serviced by lifts in North America, hadn't been open for the American Thanksgiving holiday.

Carol Reid, of Ski Travel Centre in Vancouver, the province's only travel agency dealing exclusively with ski tours, says the company lost a fair amount of money from commissions last week because of cancellations from the United States.

"We're hopeful. We pray every day that the conditions will get better," she says. "We need lots of snow or we'll be out lots of money."

Gary Kiefer, general manager of Grouse Mountain Resorts Ltd., which, after Whistler, is the second-largest ski operation in B.C., says the lack of snow isn't hurting his business quite as dramatically as everywhere else.

Grouse, he says, has the only major snow-making installation in Western Canada. He says a beginners' instruction area has been covered with artificial snow and some skiing is being done.

But because of an inversion which has seen warmer temperatures at the mountain's peak than at its base, Kiefer says the snow-making equipment hasn't been that useful yet.

"I'd say that right now we're starting to feel a little bit of a squeeze," he said.

James echoes Kiefer's sentiments.

"If we continue not to have snow by mid-December, then we feel the crunch. We're ready to go, if only the good Lord could provide us with some snow."

But that's not something that's about to happen, says Brian Hammond of the weather information office at Richmond.

He says a firmly entrenched ridge of high pressure has covered the province for most of November, causing Pacific storms to go north through Alaska and the Yukon.

"That means a lot of fog and frost, but no precipitation," he says. "It's beautiful weather for everybody but the skiers, I guess."

Dave Hall, a researcher for the ministry of the provincial secretary and travel industry, B.C. tourism branch, says the sunny weather is definitely not normal.

Hall says that the $70 million to $80 million spent each winter on the ski industry represents five to 10 per cent of the average yearly revenue created by the tourist industry, the third-largest in B.C.

"What hurts even more (about the weather) is that because we get 50 per cent of our traffic in the two or three summer months, we've attempted to create another peak in the winter, based on skiing, and this doesn't help at all," he says.

"After the poor summer the industry had, if we continue to get rotten weather in the winter, we'll be in trouble."

Brief freedom for killers

LANARK, Scotland (Reuter) — Two prisoners from a top security mental hospital killed a male nurse and another prisoner and hacked a village policeman to death while escaping.

The two, who had been certified criminally insane after facing charges of attempted murder, were arrested later Tuesday following a three-hour car chase to the English border from Carstairs Hospital, near this central Scottish town.

Irked Liberal replies

NEW YORK (CP) — An article in Barron's, a popular Wall Street weekly newspaper, claiming that Quebec is on the road to socialism under Premier Rene Levesque has raised the ire of the new Parti Quebecois government.

A Quebec government official said here that the article was little more than a hodge-podge of old statements and comments by Levesque before the PQ came to power Nov. 15, and gave a distorted picture of what really were his policies and the province's future.

The article was written by John Harbron of Toronto, foreign affairs analyst for Thomson Newspapers in Canada.

It implies that from what Levesque has said in the past, U.S. companies with branch plants in Quebec can expect to face a greater measure of government control and takeover.

The Quebec official said Quebec Industry and Commerce Minister Rodrigue Tremblay had already emphatically stated that the new government would favor any project which had a high employment input and emphasized that it had no plans for nationalization.

Advertising helps good things happen.

CANADIAN ADVERTISING ADVISORY BOARD

Quebec cool to steel plant

QUEBEC (UPI) — Quebec will seek to delay a federally-proposed new steel plant in Nova Scotia, Quebec Industry and Commerce Minister Rodrigue Tremblay said Wednesday.

"We don't want to do any harm to Nova Scotia," Tremblay said, but added the proposed $3 million Cansteel plant on Cape Breton Island would have a negative effect on Sidbec, the steel company owned and operated by the Quebec government.

Tremblay said he would propose a meeting "as soon as possible" with federal Regional Expansion Minister Marcel Lessard and federal Industry Minister Jean Chretien.

He said he would suggest "a less grandiose plan" which would not overload the Canadian steel market and thus affect Sidbec.

Tremblay, speaking to reporters on his way to the Parti Quebecois' first cabinet meeting, said the cabinet would discuss "finances, finances and finances."

"We have a one-billion-dollar deficit we have to handle. That comes before any talks on the constitution," Tremblay said.

Newly-elected Justice Minister Marc-Andre Bedard said one of his top priorities was a reappraisal of the case of Dr. Henry Morgentaler, who is scheduled to stand trial Dec. 13 for the third time on a charge of performing an illegal abortion.

Bedard said "I'll study the complete dossier and hand down a decision in two weeks' time." He added that "there is the possibility" of additional charges being dropped against Morgentaler, who has been accused of performing 11 abortions.

Tremblay said the cabinet also would discuss the textile and clothing industry in the province and ways to modernize it and make it more competitive.

An informal air surrounded the cabinet meeting, the first held since the Parti Quebecois won power Nov. 15, ousting the Liberal party. Reporters for the first time in four years were allowed into the cabinet chambers before the closed meeting.

OPEN TONIGHT 'TIL 9:30 P.M.

the Bay

Thursday 7 p.m. to 9:30 p.m. Specials

On sale for the 2½ hours or while quantities last. Personal shopping only.

BIRTHSTONE RINGS
Our entire selection of genuine and synthetic stone rings at a terrific saving. Choose opals, rubies, jade, amethyst, pearls, and more.
Special, 40% off
Jewellery, Main Floor

MACRAME KIT
Contains over 150 feet of braided synthetic cord, styrofoam block, T-pins and dowel. Complete with instruction booklet. Reg. 5.98.
Special, 4.99
Toy Factory, Third Floor

BENTWOOD ROCKER
Imported from Spain flat packed, ready and simple to assemble. Dark finish with cane seat. Was 129.99
Special, $99
Accessory Furniture, Fourth

FURNITURE THROWS
For your sofa, "Carnival" throws with textured plain surface and foam backing. Assorted colours and some plains.
Special, 9.99
Draperies, Fourth Floor

STEREO 8-TRACK PLAYER
Features automatic and manual program changer, slide controls for volume and tone, jacks for headphone, phono and 2 extra speakers. 12 only at this special low price.
Special, 59.99
Home Entertainment Centre, Fourth

BAYCREST 14" COLOUR TV
Features slot mask in-line picture tube, one-button automatic colour control, side carrying handles and twin telescopic antennas. Model HB 1401.
Special, $329
Home Entertainment Centre, Fourth

G.E. 4-SLICE TOASTER
Chrome finish toaster with black end panels can toast 4 slices at a time. 1500 watts. Limited quantity. Regular 41.98.
Special, 32.99
Housewares, Third Floor

DOWN SKI JACKETS
Famous D.S. Reid jackets in a choice of orange, red, brown, green, navy. Small, medium and large. Reg. 44.99
Special, 39.99
Sporting Goods, Downstairs

POSTERS
Assorted posters including "The Fonz". Package of 2 posters, regular 2.69.
Special, 1.99
Stationery, Main Floor

the Bay

Family Specials In The NONSUCH BUFFET

Thursday Evening 4 p.m. to 8 p.m.

For Adults:
ROAST BEEF
with Yorkshire pudding, mashed potatoes, vegetable. Tea or coffee
2.09

For Children:
BAY BURGER
with ice cream, soft drink.
99¢

CONTOUR MIRACLE EAR

If you sometimes have a problem understanding words, Miracle Ear could help you hear clearly again.

COMPACT — COMFORTABLE — MINIMAL VISIBILITY

Try it on a 30-day trial with no obligation. You must be satisfied or return it for full refund or exchange. By appointment only.

DAHLBERG HEARING AID SERVICE
The Bay, Third Floor
1701 Douglas St., Victoria
Phone 385-5414 or 385-1311.

Hudson's Bay Company

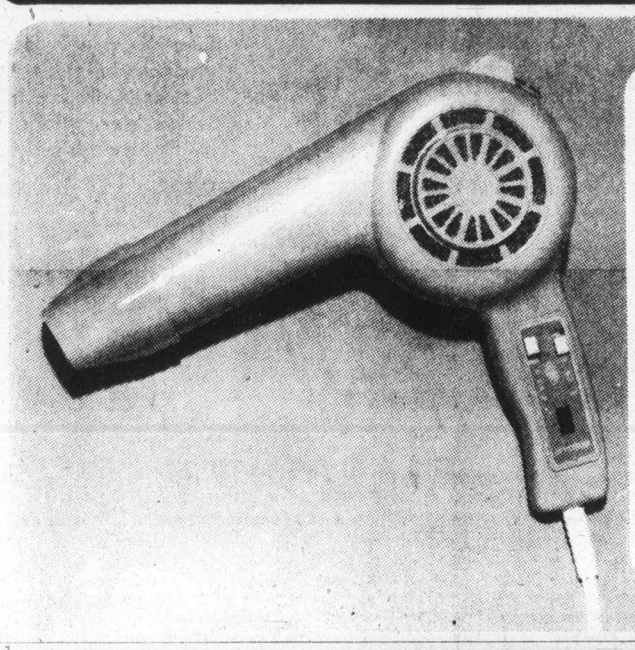

Time-saving, money-saving Lifestyler Gifts For Guys and Gals

LIFESTYLER PISTOL DRYER. Makes after-shower hair styling simple and easy with choice of 4 heat, 3 speed settings on 1,000 watts drying power. Lightweight, compact and convenient with hang-up ring. 110 volts AC. Reg. 22.98
Sale, 19.99

LIFESTYLER MIST CURLING IRON. Handy grooming aid for men or women! Has ready light, built-in stand and cord. Operates on 40 watts. Reg. 14.99
Sale, 12.99

LIFESTYLER STYLER/SRYER. Exclusive to The Bay and gives you 500 watts of drying power with 2 heat settings and 2 fan speeds for quick drying, instant setting! With 5 slip-on attachments including wide-tooth comb, fine tooth comb, half round brush, curl curver and styler handle. Super for Dad or Mom! Reg. 19.98
Sale, 16.99
Grooming Aids, Main Floor

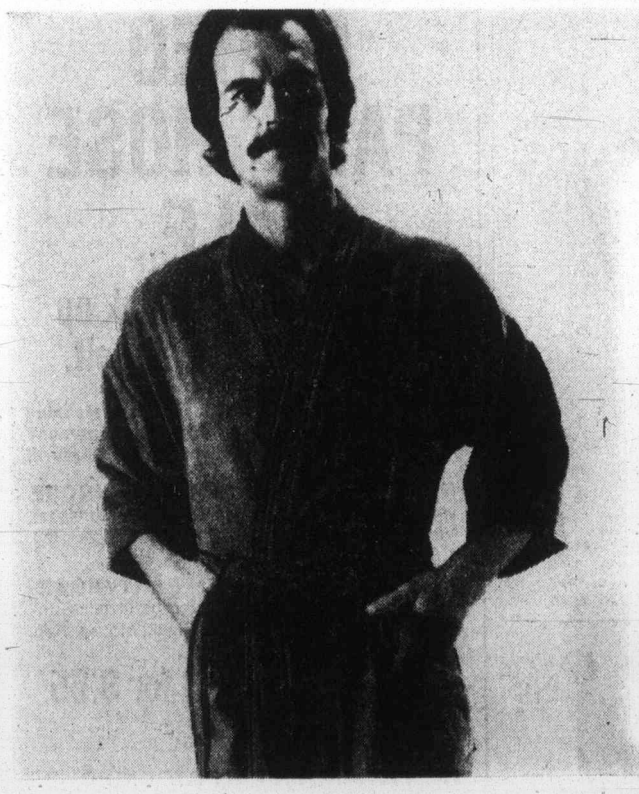

He'll think you're an Angel when he receives his Terry Velour Robe!

For the man who likes to lounge around home in comfort. For the man who takes the elevator to the pool and needs a quick cover-up! That man would love this robe! Made exclusively for The Bay from heavy weight washable 100% cotton terry velour. Features matching tie belt, top stitching and 2 pockets. Ivory, Camel, Blue, Brown, Green, Rust. One size fits all but Giants!

28.99

Men's Personal Furnishings, Main Floor

Tie a yellow ribbon on a cosy cardigan that's bulky but washable

Give him a sweater ... give him several sweaters. We've got a terrific collection of cardigans with comfortably styled sleeves, smart collars and handsome trim. Choice of assorted winter colour combinations. Personal shop for the style and shade that suits the man in your life. (Or bring him down now and let him select one for himself!) All in sizes Small, Medium, Large, X-Large. Each

21.99

Men's Sweaters, Main Floor

Have your copy of the new best seller, "Blood, Sweat and Bears", autographed by the author, Stanley Burke and the cartoonist, Roy Peterson. These well known creators of past best sellers will be in the Book Dept., Thursday from 6:30 p.m. to 7:15 p.m. A great gift idea for someone on your list.

Portrait Sketches by Tine Andriessen Booth

This talented portrait artist will capture you or your child's likeness with a finished pencil portrait at a nominal charge. The artist is in the Bay's 4th floor Gallery each Thursday and Friday from 11 a.m. to 2 p.m. and Saturdays from 1 p.m. to 4 p.m.

IF YOU CAN'T COME IN PERSON . . . SHOP TELEBUY 385-1311

Hudson's Bay Company

Island
Financial Centre
435 Trunk Road
Duncan
Ph. 746-6181

The Daily Colonist.

Vancouver Island's leading newspaper since 1858

Sunny, high 7
Weather Details On Page 2

No. 297 — 118th Year | VICTORIA, BRITISH COLUMBIA, THURSDAY, DECEMBER 2, 1976 | 15c Daily, 30c Sunday

Argentine paper says:

Latin cabinet payoffs link in Candu sale

OTTAWA (CP) — Energy Minister Alastair Gillespie said Wednesday he knows nothing about suggestions that two former Argentine cabinet ministers may have been linked to payoffs in the sale of a Canadian Candu nuclear reactor to the South American country.

● Tories hunt out agents in Venezuela deal. Page 3

Gillespie said in an interview that he is still trying to trace $2.4 million paid in agents' fees in the sale by Atomic Energy of Canada Ltd., a government-owned company.

He was commenting on reports in the Buenos Aires newspaper La Razon that former Economics Minister Jose Ber Gelbard and Defence Minister Adolfo Mario Savino were linked to the payments.

Quoting what it described as responsible sources, the La Razon said Gelbard "personally negotiated the contract" for the reactor and that Savino was linked to the deal through the Italian company Italimpianti.

Gelbard served under the late president Juan Peron. Savino was appointed by Peron's widow and successor, Isabel, now under arrest on charges of misusing public funds.

Asked in a telephone interview for comment on the report, David Wallace, Buenos Aires representative of Atomic Energy of Canada, said: "As far as I can recall, all our dealings were with the Argentine national energy commission." He said also that he could neither confirm nor deny the report.

Officials of the Argentine national energy commission declined comment. A local spokesman for Italimpianti also declined comment.

In Ottawa Chairman Ross Campbell of AECL said he knows nothing about the reports.

The federal government says there is no proof bribes were paid in the sale, but agrees that AECL does not know the agent involved.

The $2.4 million payment was made into a Swiss bank account at the request of Italimpianti, an Italian firm that was AECL's partner in the sale.

"We've asked Italimpianti to provide the name of the agent involved, but they want to see our letter before replying," Gillespie said.

Meanwhile, aides to the minister say the money on the Argentinian deal was not paid into a Schaan, Liechtenstein, bank account as originally believed.

Italimpianti asked that the money be paid into a bank in Lugano, Switzerland, on behalf of Intercontinental General Trading Establishment of Schaan. International telephone operators say there is no listing of such a company in the Liechtenstein community.

"We don't know if that was the agent involved," Gillespie said. "All we know is that's the payee."

A Commons committee now is investigating the fees paid to agents in the Argentine sale and a second sale made to South Korea.

The auditor-general said in a recent report to the Commons there is insufficient documentation to back $8.1 million of the $15.4 million paid to United Developments Inc. of Tel Aviv as an agent's fee in the Korean deal.

Don Mazanowski (PC—Vegreville), one of the members of the public accounts committee, said the Argentinian report "certainly makes the whole question more dicey."

Adults 'contract' juvenile crime

VANCOUVER (CP) — A Vancouver Police Board report says "a number of adults (are) contracting juveniles to commit crimes" because the court system is almost incapable of punishing young offenders.

In a 10-page report to the Vancouver Polaice Board, police spokesman Det. Leon Borque says neither juveniles nor their parents are held accountable for their crimes.

"Consequently, many youths have the attitude that they have a free ride until they reach 17 years of age," the report says. "They feel nothing can happen to them while they are juveniles and more often than not they are correct."

Juveniles are involved in every area of crime, the report says, "and there is an increasing tendency towards more violent crime."

Juvenile crime caused $4.1 million in fire losses in 1975 and $4.5 million in shoplifting losses in the same period.

The report calls for open hearings in juvenile courts to bring juvenile crime into the public eye. Current juvenile court proceedings are held in camera.

The city needs better facilities for juveniles awaiting trial and better security in existing facilities, the report says.

500 FUND

Hearts signal a clear thanks

Christmas for those in need is a depressing ordeal, rather than a season of joy and goodwill. The forces of stress bear down heavily on all Canadians, but for those who have recently arrived in the country with young families and don't fully understand Canadian ways, it can be even more depressing.

Families whose language is not English who find themselves in an alien land struggling to build a new life, encounter additional problems which compound the frustrations and loneliness of just trying to get by.

Their letters of thanks to the 500 Fund come in the characteristic script of the Old Country telling a halting story of gratitude in stilted English that tends to dramatize their plight. Often, their heartfelt thanks expressed in their own vernacular has an added poignancy that transcends the faltering command they have of our language.

One mother of three children was particularly expressive in relaying her gratitude and thanks to those individuals and organizations who had contributed to brightening her Christmas last year.

She wrote, "Thank you so very much from the bottom of my heart for the cheque sent us, and which made our Christmas a very, very happy one."

Anyone wishing to make a contribution can bring or mail their donations to the Colonist, 2621 Douglas Street.

In addition, Avis rent-a-car offices at 638 Humboldt Street, and the corner of Pandora and Quadra Streets will accept donations.

There are also 15 real estate offices accepting donations: Whyte and Gower Oak Bay Properties Ltd., 2227 Oak Bay Avenue; Charman Pacific Realty Ltd., 608 Broughton; Bayshore Realty Ltd., 1006 Fort; Homefinders, Wall and Redekop Realty Ltd., 577 Culduthel Road; Newstead Realty Ltd., 1637 Fort; D. F. Hanley Agencies Ltd., 3293 Douglas; Boorman Investment Co. Ltd., 1111 Government; Royal Trust Co., 4082 Shelbourne; Victoria Realty Ltd., 3477 Saanich Road; Swinerton, Stewart Clark Ltd., 1318 Blanshard; P. R. Brown and Sons Ltd., 762 Fort; J. H. Whittome and Co. Ltd., 1111 Blanshard; National Trust Co., 3108 Shelbourne; Mayfair Realty Ltd., 3147 Douglas; and Sidney Realty, 2248 Beacon Avenue in Sidney.

List of latest donations appears on Page 2.

Western winner

WINNIPEG (CP) — The holder of ticket 82274 in series four with the series letter A is the winner of the top prize of $100,000 in Wednesday's Western Express lottery draw.

Second prizes of $50,000 each go to those holding the same ticket and series numbers with series letters B or C.

Murderer granted death wish

Gilmore
. . . 'earned no delays'

Colonist - Los Angeles Times Service

PROVO, Utah — Convicted murderer Gary Gilmore, who has fought to be executed, is to be granted his wish at sunrise Monday.

Utah Judge J. Robert Bullock sentenced Gilmore Wednesday after declaring invalid an appeal of Gilmore's conviction and death sentence filed by Thomas Jones, a Salt Lake City attorney. Gilmore testified Wednesday that he had fired Jones and did not want an appeal.

Gilmore asked the court to allow him to stand hoodless when he is executed and asked to have the time of execution Monday changed to 8 a.m.

The judge refused to change the time, but said he would pass on to Samuel Smith, the Utah State Prison warden, Gilmore's request.

Traditionally, those facing a firing squad wear a black hood and are tied to a wooden chair.

Execution dawn Monday

Gilmore refused the judge's request to accept an execution date from 30 to 60 days in the future.

"I've earned no delays and I don't waive nothing," Gilmore said during the 27-minute proceeding before Bullock in the Utah County courthouse here.

Gilmore was convicted of the July 20 execution-style slaying of Bennie Bushnell, a Brigham Young University student during a motel robbery.

The American Civil Liberties Union of Utah had previously indicated that it would seek a stay of Gilmore's execution from U.S. Supreme Court Justice Byron White as soon as Bullock issued his ruling.

If Gilmore faces the firing squad he will be the first man executed in the United States since 1967 when Jose Luis Monge went to the Colorado gas chamber for murdering his pregnant wife and three of their 10 children.

Christmas mail flow faces strike threat

Colonist Wire Services

OTTAWA — Canadians will likely know Friday whether the 22,000-member Canadian Union of Postal Workers intends to stem the heavy flow of pre-Christmas mail with another round of strikes.

CUPW president Joe Davidson Wednesday scheduled a Friday meeting of top union officials to decide their next move following the collapse in mediation efforts to solve problems over automation in the postal system.

Davidson said "the public will probably know what we intend to do then — whether we'll hold a national strike, or start rotating strikes, or we might not call a strike at all. It's up to the board of directors."

Mediator Dr. Noel Hall cancelled further talks between the CUPW and government negotiators late Tuesday after deciding he could not bring the two sides to a settlement.

However, J. H. Brown, chairman of the Pubblic Service Staff Relations Board, said he met representatives of both sides of Wednesday to discuss the breakdown in mediation.

Brown said he will be in touch with the parties again next week "to explore with them what further steps might be taken to resolve the current dispute."

Postmaster-General Jean-Jacques Blais said he still felt a negotiated settlement was possible. ". . . hopefully, we can now resolve the dispute through negotiations as there seems to be no other way out."

Davidson was not confident agreement could be reached. "It will take till kingdom come to settle the 5,000 grievances we now have before the government," the CUPW president said.

"We have made simple demands and we are certainly not going to settle for less out of mediation than what we already have in our contract."

— AP

Williams climbs out of truck he smashed against White House gates

New gates at White House withstand smash-in bid

WASHINGTON (AP) — A man tried to smash a battered pickup truck through a White House gate Wednesday but was stopped by the solid steel bars and quickly captured, authorities said.

Asked by reporters as he was being taken away what was he trying to do, the man pointed to the White House and shouted: "Trying to wake him up before he kills us all. Trying to wake him up before he kills us all."

President Ford was working in the Oval Office at the time of the incident, officials said.

The front end of the truck was flattened against the northwest gate after the driver veered off busy Pennsylvania Avenue.

A Secret Service spokesman said the driver, identified as Steven B. Williams, 38, of Santa Fe, N.M., was charged with destruction of government property.

The gate, one of several new stronger ones installed because of a 1974 gate-crashing incident, did not buckle. Several White House police in a guard house just a few feet from the gate quickly arrested the man.

On Christmas Day 1974, Marshall Fields, who said he wanted to deliver a copy of the Koran, crashed his car through a White House gate.

Claiming that he was armed with explosives, Fields kept police at bay for four hours before finally being arrested unharmed.

He had a tiger by tow

NANAIMO (CP) — A shopping mall parking lot here was the scene of a bizarre accident when a tow-truck driver wrestled with an irate car owner while their two vehicles hit seven parked cars, causing $2,600 damage.

Police said a tow-truck driver was towing an illegally-parked car from the lot Tuesday when the owner arrived. The owner jumped into the tow-truck cab and began fighting with the driver.

The truck and attached car went round a curve in the parking lot, the tow-truck driver's foot slipped off the clutch and the truck lurched out of control, piling into seven vehicles in the lot.

Inside

Unity pays —Macdonald —Page 25

No decision on heroin curbs —Page 41

Background	5
Bridge	44
Classified	43-53
Comics	38
Crossword	45
Editorials	4
Entertainment	34, 35
Family	29-33
Finance	6-9
Marine Calendar	14
Names in the News	21
Provincial Court	25
Sports	16-20

Minister wounded

DAMASCUS (AP) — Abdul Halim Khaddam, Syria's deputy premier and foreign minister, was shot and wounded by unidentified attackers Wednesday near Damascus.

The official Syrian news agency said he was in good condition in hospital.

Noisy protest scuttles visit

OCEAN FALLS (CP) — A crowd of about 300 noisy demonstrators turned back the vessel Bella Bella when it attempted to dock at this isolated coastal community 300 miles northwest of Vancouver on Wednesday afternoon.

The demonstrators, about one-sixth of the town's population, were protesting the inadequate passenger and cargo service which they say they have been receiving since Northland Navigation Co. Ltd. of Vancouver ceased its operations in the area one month ago.

The protest, augmented by at least 25 small vessels, was organized by the Coastal Transport Action Committee, which is calling for a boycott of the Bella Bella until service is improved.

Northland ceased its operations Nov. 1 after its $4 million-a-year federal subsidy was cut off.

Within two days, the provincial and federal governments announced a plan in which Rivtow Straits Ltd. of Vancouver would take over most of Northland's cargo service and the B.C. government would lease Rivtow's Lumba Lumba—renamed the Bella Bella — to provide passenger service which would augment expanded service by B.C. Ferries.

Cost would be about $800,000 a year, shared jointly by the two levels of government.

A spokesman for the protest committee said the present system calls for passengers from here to Vancouver to transfer from the Bella Bella to the Queen of Prince Rupert at Bella Bella, travel to Kelsey Bay, transfer to a bus to Nanaimo, and then take a ferry to Vancouver.

He said the return trip calls for overnight stays at both Campbell River and Bella Bella. Northland's service did not call for any transfers.

Round-trip time under the new system is 67 hours, he said, and under the old was 48 hours. Cost is about $165 compared with $150 a person with the Old Northland service, he said.

"Present car getting you down? Come see us at Peter Pollen Ford"

The Daily Colonist.

Section 2 Thursday, December 2, 1976 Page 13

THREE TO GET READY. Spence BOWMAN Dobson C-FAX 1070 MORNINGS

Convention centre on books for Parksville

A 100-room hotel and convention centre now is being planned for a site in Parksville, Aldergrove Enterprises has announced.

Arthur Knight, a director of the company, said his firm is preparing to submit a land-use contract application to build the facility on land directly adjacent to the District 69 Arena.

"This area needs full-scale convention facilities very badly," said Knight. The proposed complex will include a 500-seat auditorium and accompanying seminar rooms.

A logging theme will provide the atmosphere for the hotel, tentatively named the Cathedral Grove Hotel, Knight said.

The facility should provide some 100 jobs for the Parksville area, and efforts are being made to insure that there is an adequate pool of trained people available locally when the hotel opens.

"We have talked with Malaspina College, and hope to have staff for the hotel trained in their hospitality services courses, to make sure that as many jobs as possible are provided for local people," said Knight.

When the hotel is completed, it should complement existing facilities along Parksville's waterfront, such as the Island Hall and the community park, to provide one of B.C.'s finest convention areas. It could also provide additional income for the district 69 Arena, Knight said.

— John Langton photo

Scarecrow, Mark Leone; lion, Charlie Fleming; Dorothy, Arlene Douglas; tin man, John Pope

Qualicum players getting pleasant echoes

QUALICUM BEACH — Echo Players are getting excellent response to their latest production. The Wizard of Oz, which opened last week, continues today through Sunday at the Qualicum Theatre.

This is the biggest show the group has yet attempted. It has a cast of 70 supported by more than 30 people working back stage.

The musical adventure of Dorothy, a girl from Kansas, who is caught up in a tornado and deposited in the magical land of Oz, is well sprinkled with comedy.

Linda Klassen, who is directing the show, said: "Doing a musical is extremely hard on people and extremely difficult. It takes a lot of energy from everybody because there are so many technical details to be considered."

Funding news is bleak

Municipal Affairs Minister Hugh Curtis said in Victoria Tuesday he won't consider funding for a ferry to carry school children between Protection Island and Nanaimo — a three-quarters of a mile trip.

Nanaimo city council had been trying for several weeks to convince the ministry to provide a grant to support the ferry service.

Leeshore Resorts Ltd. on the island operated a private ferry system for years but increasing insurance rates forced the firm to stop earlier this month. About 18 students regularly make the trip to the city.

Curtis said in a letter to Mayor Frank Ney that the province should not be expected to subsidize the ferry or make available a special grant to the city.

"If there is to be a publicly-funded support program, it will have to be considered at either the municipal, regional or school district level," he said.

Assistance from the municipal affairs ministry had been sought because Protection Island is within the Nanaimo city limits.

As of last week, special arrangements had been made by the Nanaimo school board to provide a ferry, but it was not known how long that arrangement would continue.

— John Henderson photo

Lions share for charities

Port Alberni Lions have repeated their highly successful TV auction, selling almost $9,000 worth of merchandise with proceeds to their local charities. Some 223 items were offered during the eight-hour telecast, all donated by individuals and firms in the city, and in many cases bidders put the prices up beyond the retail value simply to add to the Lions' take. The broadcast was over community channel of the valley's cable service.

Fishboat fire

Judge divides the blame in accident

Putting gasoline instead of diesel fuel into a 38-foot fishing vessel in Bamfield has resulted in a B.C. Supreme Court damage award of $23,500.

But the plaintiff, fisherman Thomas P. Nimbley, was held to be two-thirds at fault and will get one-third of the award, Mr. Justice W. Kirke Smith ruled in a written judgment following trial Nov. 22 and 23.

Service station operator Walter Gwyer, the defendant, was held to be one-third at fault.

The judge said that Nimbley took his fishing boat to a marine service station in Bamfield Aug. 14, 1972, to refuel. Gwyer was at that time operator of the station and assisted in tying up the boat and passing to Nimbley one of several fuel hoses lying on the dock.

Nimbley used that hose to top up both fuel tanks, and admitted seeing fumes and smelling gasoline during the process.

It was then discovered that gasoline, rather than diesel fuel, had been used.

"Heated argument was followed by a process of pumping out both tanks into empty drums on the fuel dock, and subsequent sump drainage, with water flushing and pumping being undertaken in the engine room bilge," Mr. Justice Kirke Smith wrote in his judgment.

"In the course of this latter operation, on the second of the two tanks, an explosion and fire occurred and the plaintiff (Nimbley) sustained severe burn injuries for which he here claims compensation."

The judge said both men were at fault.

Nimbley didn't tell Gwyer what type of fuel he required and hand-filled both tanks despite seeing fumes commonly associated with gasoline and "smelling the distinctive odor of that type of fuel."

Gwyer handed the fisherman the hose used in the process with no query as to the type of fuel required and "with ample opportunity of realizing, from the sound, smoke and smell which inevitably accompany the tying-up process to which he was a party, that he was dealing with a diesel-powered vessel."

The judge said once the explosion and fire occurred, Gwyer was "as concerned and helpful as he could possibly have been," helping Nimbley and helping put out the fire, and his sole negligence was "virtually momentary and it is unfortunate that it led him to consequences which I am satisfied he did his utmost to minimize."

He said Nimbley's injuries were painful "in the extreme," there is a minimal degree of disfigurement, and loss of income which he set as $6,000, which he included in the over-all award of $23,500.

Nimbley discontinued his action against Pacific Coast Fishermen's Mutual Marine Insurance Co. and Mr. Justice Kirke Smith ruled in favor of a motion of non-suit against another defendant, Albert Orcutt.

L. R. Fast represented Nimbley and A. D. Thackray represented Gwyer.

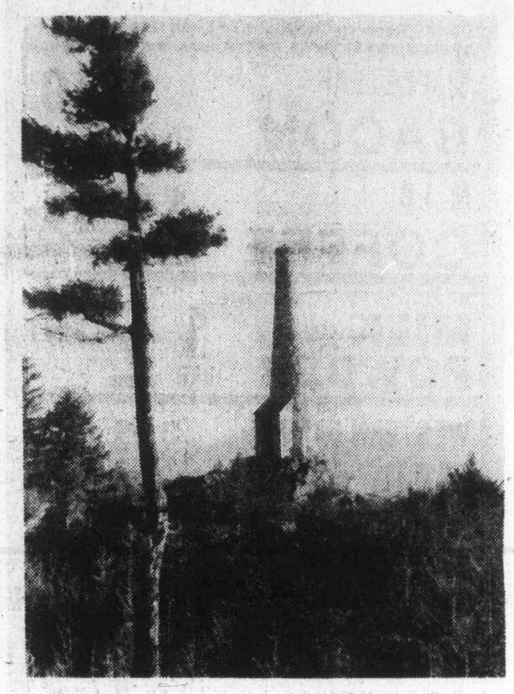

—Craig Meredith photo

High up on Mt. Prevost

War memorial beacon may be relit

An attempt is being made to get the old war memorial beacon on top of Mt. Prevost near Duncan operating after being shut down for more than 30 years.

North Cowichan Mayor Gerry Smith said this week that he has had a number of inquiries recently about the gas-operated beacon and is seeing what can be done to get it in order.

The monument to those who died in the First World War was built in 1929 on the 2,580-foot mountain. It operated until the Second World War, when it was shut down as a precaution against air raids.

The North Cowichan mayor says the light has been damaged and he is investigating to find out whether electricity could be run to the monument.

Another plaque has been attached to the cairn in memory of those who were in the Second World War.

A trail fit for jogging

QUALICUM BEACH — The Qualicum Beach Recreation Commission is creating a fitness trail in the community park. People will be able to jog or walk along the trail which winds through the trees. When it is completed, there will be exercise stations at intervals.

Last summer, volunteers cleared the trail. Elizabeth Lund, who is studying leisure services at Malaspina College, is designing the exercise stations and making recommendations on final details of the trail.

She is assisted by Stephanie and Sandy Byers, two students on the community recreation course at Ballenas high school, who will determine the needs of the community in relation to the fitness trail.

There will be very little cost to Qualicum Beach residents because few materials will be purchased and most of the work is being done by volunteers.

Hydro explains situation

Alberni regional chiefs deal with weeds

Colonist Correspondent

PORT ALBERNI — The Alberni - Clayoquot Region Board has concerned itself with two matters in the area of weed control.

It has heard a presentation from Peter Mosley, horticulturist with B.C. Hydro, on the company' use of the herbicide 2,4D along the powerline right-of-ways in the district, as a result of its expressed concern that the use of the spray might be harmful to animals, fish and humans.

While admitting that the herbicide was toxic, Mosley presented figures that indicated that both humans and fish would have to ingest considerably higher quantities than could possibly be obtained through spraying, to be adversely affected.

A person would have to drink a full pint of the spray being used to be adversely affected, he said. Any residue left on plants such as berries, which might be ingested, would pass through the human system in a matter of hours without any effect, he said.

Animals could absorb even greater quantities of the material without effect, and fish were protected because no spraying is ever done within 30 feet of any body of water.

The board also dealt with a letter from the district office of the department of agriculture and a delegation from the Alberni Farmers Institute with regard to the possible spread of Tansy ragwort into the area.

Tansy ragwort is a highly toxic weed, originally from Europe, which has been sighted over the past summer by members of the institute. They had notified the regional district to this effect, which in turn had informed the department.

The department's reply, received this week at the board meeting, was to the effect that it was entirely possible that the weed might have spread here from the Nanaimo area, where there are "serious infestations."

It confirmed that any continued grazing of the weed by cattle or horses could have a cumulative and possibly fatal effect, and that if in fact the weed was spreading here, a control program should be set up at an early date.

The department advised it would provide $10,000 to a weed control committee set up by the district.

The delegation from the institute assured the board that several sightings in a variety of locations had been made of the weed during the summer, for the first time that any local farmers could recall.

Since the plant is normally a biennial, the board unanimously passed a motion that the incoming board for 1977 be advised to take any remedial steps necessary to control or eliminate the weed in the district.

More News of Island Page 28

WCHL grads lead way as Leafs, Rangers win

Philadelphia Flyers, who won the Stanley Cup in 1974 and 1975, and New York Islanders, who have been in the thick of the playoffs for the past two seasons, are National Hockey League expansion clubs which were led out of the pack by Western Canada Hockey League-trained talent.

It hasn't gone unnoticed, and now old-line clubs, Toronto Maple Leafs and New York Rangers, are profiting handsomely from the presence of WCHL grads as they move to regain lost position.

Both clubs won Wednesday night, and in each case there were big contributions from former WCHL stars.

Out of their early-season troubles, the Maple Leafs bounced Los Angeles Kings, 6-3, with sharp-shooting Lanny McDonald, a right-winger who came to them from the Medicine Hat Tigers, shooting his 17th, 18th and 19th goals of the season and also providing an assist.

Nor was that all in a fourth straight win which gives the Leafs a 7-2-1 log for their last 10 games. They got two assists from Dave Williams, who once fought for the Swift Current Broncos, and a goal from Stan Weir, a former Medicine Hat standout.

And the best effort for the Kings was turned in by Nanaimo's Gene Carr, who prepped in the WCHL with Flin Flon Bombers. He scored twice.

In New York, rookie Don Murdoch, another of the former Medicine Hat stars, scored his 19th and 20th goals and had an assist to lead the Rangers past Washington Capitals, 4-1.

Murdoch shared game honors with John Davidson, a former WCHL goalkeeper who is in his fourth NHL season and is now beginning to fulfill the promise shown with Calgary Centennials. He had another standout game, and was helped by penalty-killing which limited the Capitals to one shot on goal when Rangers played shorthanded for almost six minutes in one stretch.

Greg Polis, who played in the WCHL with Estevan Bruins, had one Ranger goal, and Ron Greschner, who used to play defence for New Westminster Bruins, had two assists.

The Leafs, who started 5-7-3 this season and looked as if they might not be able to fend off Cleveland Barons for third place, are now only one point out of second place in the Adams Division. The Rangers, in the league's most-contentious division, still trail but are now only two points behind the third-place Atlanta Flames and three points behind the second-place Flyers.

Flyers, yet to show their best form this season, had to settle for a 2-2 stalemate with the young and promising Minnesota North Stars in another of Wednesday's six games. Excellent goalkeeping by Gary Smith earned the point for North Stars, who were outshot 41-24.

Boston Bruins ended a budding skid at two games by outscoring the Black Hawks, 5-3, in a Chicago game which drew 13,700 fans. The win, which boosted Bruins 10 points ahead of Buffalo Sabres, was another example of the balance which has enabled them to do better without Bobby Orr and Phil Esposito than they did with the dominating, high-scoring stars.

Orr drew an assist on the goal, by Dennis Hull, which brought the Hawks to 2-3 late in the second period.

Defeat for the Hawks, now no better than 10-13-2 in the league's most-inept division, brought Colorado Rockies a bit too close for real comfort.

The surprising Rockies, a disaster last season as the Kansas City Scouts, scored their second win in two nights and stretched their unbeaten streak to three games by knocking off the Barons, 5-3, although only 3373 Denver fans showed up to lend support.

★ ★ ★

PATRICK DIVISION

	P	W	L	T	F	A	Pts
NY Islders	24	15	6	3	85	58	33
Phila.	24	12	7	5	83	68	29
Atlanta	25	11	8	6	88	80	28
NY Rang.	26	11	11	4	93	87	26

SMYTHE DIVISION

	P	W	L	T	F	A	Pts
St. Louis	24	12	11	1	76	92	25
Chicago	25	10	13	2	84	93	22
Colorado	25	7	15	3	70	86	17
Minnesota	25	6	15	4	68	105	16
Vancouver	26	6	18	2	66	104	14

NORRIS DIVISION

	P	W	L	T	F	A	Pts
Montreal	26	19	4	3	134	58	41
Los Ang.	27	8	11	8	89	89	24
Pitts.	24	8	11	5	70	83	21
Detroit	24	8	13	4	69	83	20
Wash.	24	7	15	2	65	98	16

ADAMS DIVISION

	P	W	L	T	F	A	Pts
Boston	25	19	5	1	100	71	39
Buffalo	22	13	6	3	76	54	29
Toronto	25	12	9	4	96	84	28
Cleveland	24	6	12	6	64	82	18

Next games: Tongith — Pittsburgh at New York Islanders; Los Angeles at Montreal.

WASHINGTON 1, NY RANGERS 4

First Period:
1. Washington, Charron (15 (Bailey, Lynch) 11:27.
Penalties — Lane Wash, Maloney (NY) 0:40; Vickers (NY) 3:08; Greschner (NY) (major) 15:29; New York (bench) 19:24.
Second Period:
2. NY Rangers, Vadnais (2) (GIBERT, Dillon) 4:22.
3. NY Rangers, Polis (7) (Murdoch, Tkaczuk) 10:32.
Penalties — Lalonde (W), Esposito (NY) 3:35; Lynch (W) 3:43, Fotiu (NY) 11:07.
Third Period:
4. NY Rangers, Murdoch (19) (Greschner, Esposito) 5:01.
5. NY Rangers, Murdoch (20) (Tkaczuk, Greschner) 18:49.
Penalties — none.
Shots on goal:

Washington	5	9	14	— 28
NY Rangers	12	10	9	— 31

Goal — Low, Washington; Davidson, NY Rangers. Attendance — 17,500.

BOSTON 5, CHICAGO 3

First Period
1. Boston, Smith (2) (Cashman, Sheppard)19:27.
Penalties — Doak (B) 8:27; Harrison (C) 14:05.
Second Period
2. Boston, Ratelle (12) (Schmautz, Bucyk) 10:27.
3. Chicago Rota (8) (Tallon, Martin) 11:01.
4. Boston, Park (8) (McNab, Forbes) 15:24.
5. Chicago, Hull (7) (Russell, Orr) 17:28.
Penalties — Smith (B) 1:44, Schmautz (B), Rota (C) 16:59.
Third Period
6. Boston, Bucyk (7) (Schmautz, Ratelle) 3:37.
7. Chcago, Rota (9) (Russell, Bordeleau) 4:41.
8. Boston, Ratelle (13) (Schmautz, Bucyk) 13:49.
Penalties — None.
Shots on goal:

Boston	12	11	12	— 35
Chicago	9	9	12	— 30

Goal — Peffe, Boston; Esposito, Chicago.
Attendance — 13,700.

LOS ANGELES 3, TORONTO 6

First Period
1. Toronto, McDonald (17) (Sittler, Palmateer) 1:34.
2. Toronto, McDonald (18) (Sittler, Turnbull) 10:31.
Penalties — Schultz (LA) 4:35; Glennie (T) 8:24; Boutette (T) 12:30; Hutchison (LA), Hammarstrom (T) 18:05; Kannegiesser (LA) 19:44.
Second Period
3. Toronto, Salming (3) (Williams, Valiquette) 3:19.
4. Los Angeles, Sargent (6) (Goring, Williams) 3:45.
5. Los Angeles, Carr (6) (Dionne, St. Marseille) 5:43.
6. Toronto, McDonald (19) (Sittler, Turnbull) 11 :16.
Penalties — Garland (T) (major), Hutchison (LA) (minor, major) 9:26; Los Angeles (bench) 18:09; Turnbull (T) 18:17.
Third Period
7. Toronto, Weir (5) (Salming, Williams) 5:54.
8. Toronto, Hammarstrom (6) (Sittler, McDonald) 11:00.
9. Los Angeles, Carr (7) (Dionne, Hutchison) 18:07.
Penalties — none.
Shots on goal:

Los Angeles	9	12	13	—34
Toronto	9	15	9	—33

Goal: Vachon, Los Angeles; Palmateer, Toronto. Attendance — 16,485.

PHILADELPHIA 2, MINNESOTA 2

First Period
1. Philadelphia, Dornhoefer (9) (MacLeish, Lonsberry) 12:14.
Penalties none.
Second Period
2. Minnesota, Hicke (2) (Talafors, Rialovas) 7:28.
3. Philadelphia, Holmgren (6) (MacLeish) 16:12.
Penalty — Dupont (Pha) 6:28.
Third Period
4. Minnesota, Jensen (3) (Bialowas, Young — 8:22.
Penalty — Holmgren (Pha) 6:45.
Shots on goal by:

Philadelphia	14	12	15	—41
Philadelphia	14	12	15	—41
Minnesota	6	10	8	—24

Goal — Parent, Philadelphia; Smith, Minnesota.
Attendance — 8415.

CLEVELAND 3, COLORADO 5

First Period
1. Cleveland, MacAdam (6) (Maruk, Murdock) 3:16.
2. Cleveland, Sabourin (6) (Fidler, Merrick) 14:54.
3. Colorado, Dean (3) (Gardner, Paiement) 15:50.
4. Colorado, Paiement (12) (Gardner, Delparte) 18:09.
Penalties — Maruk (Cle) 6:42; Kitchen (Col) 12:17; Patrick (Cle), Dean (Col) (minors, majors) 15:45.
Second Period
5. Colorado, Dupere (5) 8:47.
6. Cleveland, Hampton (4) (Merrick, Pappin) 15:05.
Penalties — Merrick (Cle) 1:39, Merrick (Cle) 6:39; MacAdam (Cle (major), Dean (Col) (minor, major) 8:15; Pyatt (Col) 11:01; Paiement (Col) 13:23; Pratt (Col) 16:25.
Third Period
7. Colorado, Arnason (7) (Croteau, Hudson) 5:48.
8. Colorado, Pyatt (8) (Andruff, Campbell) 11:39.
Penalties — none.
Shots on goal by:

Cleveland	9	15	10	—34
Colorado	12	4	9	—25

Goal—Simmons, Cleveland; Plasse, Colorado.
Attendance — 3373.

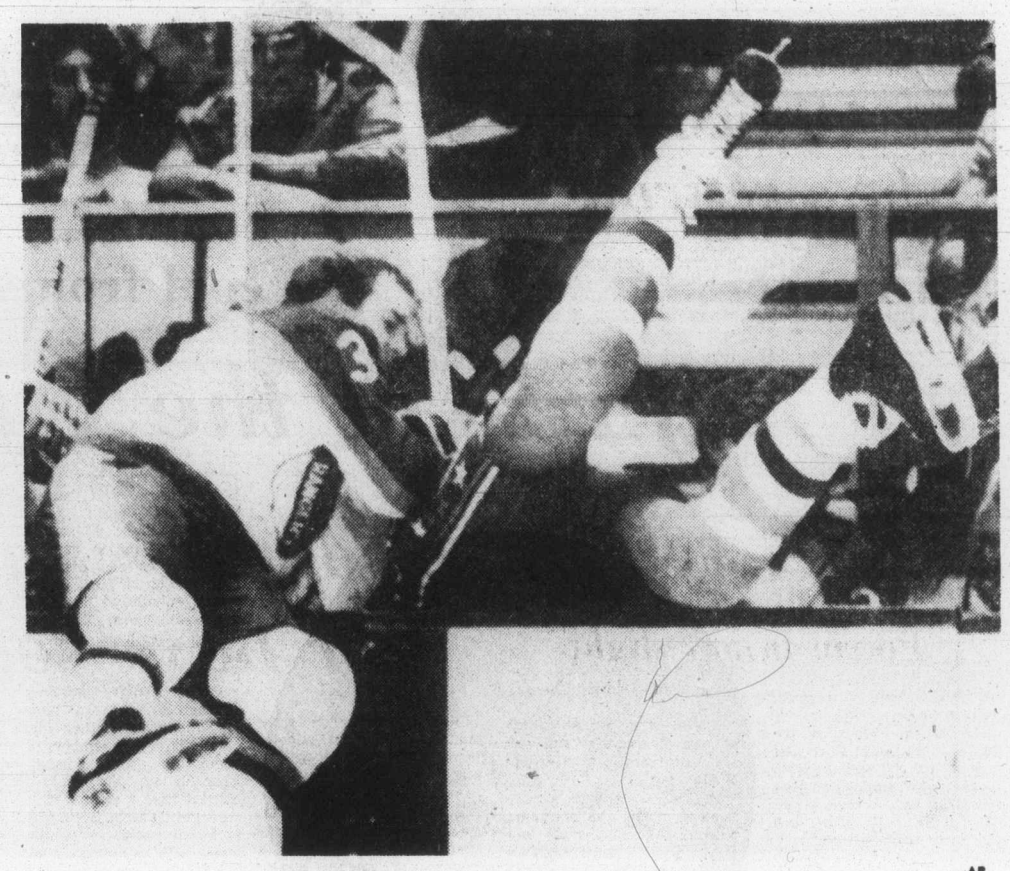

ROOKIE DEFENCEMEN Dave Farrish of New York Rangers and Rick Green of Washington Capitals struggle to free themselves after piling into Ranger player bench Wednesday during National Hockey League game at Madison Square Garden. Rangers posted 4-1 win. —AP

Wings blast Canucks

VANCOUVER — It gets more and more embarrassing for Vancouver Canucks, who started the season with their eyes on a second division championship and are now on the bottom of the National Hockey League heap.

They were kept there Wednesday night when Detroit Red Wings scored three third-period goals to come away with a 5-2 win before about 15,000 disgruntled Pacific Coliseum fans.

Defeat kept the Canucks from tying Minnesota North Stars and Washington Capitals for 16th place in the 18-team league. Canucks have only 14 points from 26 games while the North Stars have 16 from 25 games and the Capitals 16 from 24 games.

Canucks got the game's first goal, but as they have done so often this season, they faded in the late going.

Rick Blight opened the scoring only 69 seconds after the game's start, but the Wings went into the second period 2-1 on goals by Walk McKechnie and Bobby Sheehan.

Defenceman Dennis Kearns got his first goal of the season in the one-goal second period, but the Canucks couldn't keep up in the final 20 minutes.

J. P. Leblanc broke the tie at 3:32, and when hard-trying Bobby Lalonde drew a penalty in the 14th minute of the period, the Wings got a power-play clincher from Michel Bergeron. Rick Wilson completed the scoring at 18:05, and the Wings moved within a point of third place in the Norris Division.

★ ★ ★

DETROIT 5, VANCOUVER 2.

First Period
1. Vancouver, Blight (13) (Lever, Walton) 1:05.
2. Detroit, McKechnie (10) (Polonich, Maloney) 1:58.
3. Detroit, Sheehan (2) (Harvey, LeBlanc) 9:38.
Penalty—Walton (VCR) 19:57.
Second Period
4. Vancouver, Kearns (1) (Oddleifson, Ververgaert) 11:54.
Penalty—Wilson (Det) 4:38.
Third Period
5. Detroit, LeBlanc (4) (Sheehan, Harvey) 3:32.
6. Detroit, Bergeron (11) (McKechnie, Maloney) 14:57.
7. Detroit, Wilson (1) (Hextall, Polonich) 18:05.
Penalties—Ververgaert (VCR), Wilson (DET) 5:12; Maloney (DET) 6:27; Lalonde (VCR) 13:50; Dailey (VCR) 15:06.
Shots on goal by:

Detroit	9	6	9	—24
Vancouver	8	9	5	—22

Goal—Rutherford, Detroit; Ridv, Vancouver.
Attendance—15,000 approx.

Chiefs narrow margin in Western Division

Kamloops Chiefs inched closer to the co-leaders of the Western Division of the Western Canada Hockey League on Wednesday by scoring a 4-2 win over the visiting Calgary Centennials.

Chiefs have 28 points from 29 starts and are four points behind Victoria Cougars and New Westminster Bruins in the WCHL's tightest division scramble.

Three goals in the second period carried the Chiefs to victory.

Alan Young, Mike Boychuk and Ryan Walter added goals to a first-period marker by Reg Kerr.

Chiefs have played two more games than the Cougars and three more than the Bruins.

The loss was the sixth straight for the Centennials on a disastrous trip through the Western Division.

In the only other game Wednesday, Dave Ross scored twice to help Medicine Hat Tigers salvage a 3-3 tie with the red-hot Wheat Kings in Brandon.

The point enabled the Tigers to move into a third-place tie with Winnipeg Monarchs in the Central Division.

MEDICINE HAT (3) — Dave Ross 2, Brian Hill. BRANDON (3) — Dan Bonar, Brian Propp, Ray Allison. Attendance: 2434.

CALGARY (2) — Doug Lecuyer, Doug Buchanan. KAMLOOPS (4) — Reg Kerr, Alan Young, Mike Boychuk, Ryan Walter. Attendance: 1313.

WESTERN DIVISION

	P	W	L	T	F	A	Pts
VICTORIA	27	15	10	2	127	102	32
New. West.	26	14	8	4	116	82	32
Kamloops	29	11	12	6	122	127	28
Portland	24	12	10	2	122	107	26

CENTRAL DIVISION

	P	W	L	T	F	A	Pts
Lethbridge	25	13	6	6	139	101	32
Calgary	30	10	13	6	131	148	26
Winnipeg	23	12	11	0	123	115	24
M'cine Hat	27	10	13	4	118	134	24

EASTERN DIVISION

	P	W	L	T	F	A	Pts
Brandon	31	23	5	3	178	100	49
Saskatoon	26	13	12	1	128	122	27
Flin Flon	27	5	18	4	107	156	14
Regina	27	2	21	4	67	180	8

Next games: Tonight — Medicine Hat at Winnipeg, Regina at Portland.

Sport today

HOCKEY

8 p.m — South Island Junior "B" League: Oak Bay Trios vs. Juan de Fuca King John Gulls, Oak Bay Recreation Centre.

8:25 p.m. — South Island Big Six League: Victoria Athletics vs. Lake Cowichan Lakers, Pearkes Arena.

BASKETBALL

8 p.m. — Victoria Senior 'B" Men's League: Victoria Athletics vs. Oak Bay, Lambrick Park Junior High School.

Hockey scores

AMERICAN
Hershey 3, Nova Scotia 3.
Rhode Island 5, Rochester 4.
QUEBEC MAJOR
Quebec 6, Laval 6.
INTERNATIONAL
Fort Wayne 5, Port Huron 4.
Flint 5, Kalamazoo 2.
Toledo 5, Columbus 2.
B.C. JUNIOR
Merritt 3, Vernon 1.
Nanaimo 6, Abbotsford 5.
SASKATCHEWAN JUNIOR
Moose Jaw 8, Estevan 1.
Weyburn 5, Melville 0.
Humboldt 5, Prince Albert 3.
ALBERTA JUNIOR
Taber 8, Pincher Creek 2.
BIG SIX
Victoria Bucks 5, Juan de Fuca 3.

Flyers stay close to leading Braves

	P	W	L	T	F	A	Pts
Saanich	18	15	3	0	173	53	30
Fuller Lake	18	12	2	4	117	54	28
Esquimalt	17	11	4	2	143	57	24
Juan de Fuca	17	9	6	2	98	76	20
Oak Bay	16	7	8	2	85	90	16
Victoria	18	4	11	3	59	111	11
Lk Cowichan	17	3	11	3	65	134	9
Mill Bay	18	1	17	0	30	193	2

Next game: Tonight — Juan de Fuca at Oak Bay at 8.

There were no signs Wednesday night that the South Vancouver Island Junior "B" Hockey League isn't going to continue to have a three-team race for first place.

Playing away from home, the leading Saanich Braves thumped Lake Cowichan Baird's Trucking, 12-3, while the second-place Fuller Lake Flyers delighted a home crowd with a 6-2 win over Oak Bay which kept them within two points.

Esquimalt Legion, which has a game in hand on both clubs, is in close attendance only six points behind the Braves.

Bill Adkin, Wayne Larsen, Ron Jobson and Dale Ewasiuk all scored twice for the Braves. Steve Craig, Murray McLaren, Ed Beauchemin and Rob Coldwell, who also had four assists, all had one goal. Glen Smith, Dale Debodt and Al Coe got the Lake Cowichan goals.

Greg Chadwick starred for the Flyers with three goals and Laury Bell, Terry Ellison and Ken Bell each scored once. Rob Wilson and Pat Perry scored for the Trios.

The Original Knight
SOLUNAR TABLES
When To Fish Or Hunt

According to the Solunar Tables calculated for this area, the best times for hunting and fishing for the next 48 hours will be as follows (Times shown are **Pacific Daylight** times):

A.M.		P.M.	
Minor	Major	Minor	Major
TODAY			
1:05	7:25	1:35	8:00
TOMORROW			
1:35	8:15	2:15	8:40

Major periods, lasting 1½ to 2 hours, dark type.
Minor periods, shorter duration, light type.

Islanders triumph

NANAIMO — Mike Montgomery scored 22 points and Ger Kaz added 21 Wednesday to lead Nanaimo Islanders to a 121-84 win over Dunsmuir Demons in an exhibition boys' high school basketball game.

Rick Jeffery scored 40 points and Gerry Witt 15 for Dunsmuir.

FAST ACTION HOCKEY
INTERMEDIATE "A"
VICTORIA ATHLETICS
Every Thursday
8:30 P.M.
G. R. Pearkes Arena

curling

jim tang

VICTORIA can host the Totem Bonspiel next year, but only because Zone 3 of the Pacific Coast Curling Association was sort of pushed into making the concession.

Zone 3 is made up of 10 clubs in what can be loosely described as most of the Greater Vancouver area, and it is a zone which has been largely successful in getting things done its way since the PCCA was formed. It spurned Victoria's bid to stage the 1976 Totem, but recently decided it had better pay attention to reports that Vancouver Island curlers were unhappy enough to think about secession. So, over the strong objections of at least one club, Zone 3 gave in, and Victoria can, if it wishes, take over the 1977 Totem.

Just why Victoria would want to stage the Totem Bonspiel in its present form is a bit difficult to understand, and now that Island curlers have shown they do have some clout they should take the next step and snub the Totem unless they can make the changes so obviously necessary. Accepting it in its present form can be taken as tacit approval.

The Totem should either become the official PCAA bonspiel or it should remain the Zone 3 production it has always been — but without the semi-official status given two years ago when it was allowed to start qualifying two rinks for the PCCA Consols final.

A back-door entry for association playoffs not only adds interest but it helps in the goal of producing the best possible association representative. But it is something the PCCA has never had because Vancouver curlers, who led the breakaway from the B.C. Curling Association were opposed to a back-door entry and were satisfied with the Totem as the substitute for a PCCA bonspiel. But when interest waned and Totem entries dropped to well below 100 rinks, they were quick to swallow their principles and gain permission for a front-door playoff entry as a lure to recreate interest in the Totem.

It worked in that Totem entries immediately reached the arbitrary 128-rink limit set, and then soared to more than 140 this year when the limit was removed. But a more unfair method of deciding the two rinks to qualify for the PCCA Consols final would be difficult to find. It just doesn't border on the ridiculous.

First, if playoff berths are to be at stake, then the bonspiel should be limited to PCCA members—or, at least, there should be two events open only to PCCA rinks. It is obviously wrong for the luck of the draw to decide that a PCCA rink must conquer one or more powerful rinks from other associations or lose its playoff chance.

And just as bad is the format of deciding the two playoff qualifiers. The Totem bonspiel has six events run on a Chisholm draw, and the way it is the winner of the primary event gets one Consols berth and the other goes to the winner of a playoff between the rinks winning the other five events. This means that it is possible for a rink to win seven straight games and miss out by losing the final of the primary event, perhaps to a Ron Northcott or some other former Canadian or world champion. And it also makes it possible for a rink to lose its first five games and still get the second bonspiel Consols spot.

It doesn't make sense, and now is the time for the Vancouver Island Curling Association to press for reform. There should be an association bonspiel, it should offer the lure of two Consols berths, it should be limited to PCCA curlers, and it should be held after, not before, zone playdowns. And the best way to get the message across is to have nothing to do with the Totem in its present form.

★ ★ ★

QUESTIONS can also be raised about the decision of the Vancouver Island Curling Association to start men's, mixed and senior men's playoffs at the club level and allow each club one zone finalist for each two sheets of ice.

The new format replaces the bonspiel-type playoff, which was decided on quite a few years back because playdowns at the club level stretched things out for months and interfered with club play. The two-event double-loss weekend playoff proved extremely popular, which was a good sign for curling, but it seems that the large entry caused some dissatisfaction because it became necessary to start play during the day on Friday and time has to be taken off work on occasion.

If that's correct, it was a little thing on which to base a big change, and it will be a surprise if the new system proves satisfactory to most of the curlers involved.

The Duncan club is now in the north zone to balance the books as far as the number of sheets is concerned, and the north and south zones will both stage 24-rink double-knockout playoffs after club representatives have been determined. Last season, the north playoff drew 22 rinks and the south drew 35, and while that last figure was a bit unwieldy, the change doesn't appear worth it when the disruption of the club is taken into consideration.

And the change didn't work out very well in the senior men's playoffs. Only 12 rinks have entered in the south — nine from the Victoria Curling Club and one each from the Racquet Club, Esquimalt and Oak Bay. That is going to mean that the Victoria club will play down to five representatives so there can be an eight-rink zone playoff. It would have been much simpler to have had a 12-rink zone playoff.

★ ★ ★

IT SURELY does sound like gripe day, but disappointment has to be expressed at the plans adopted by the Alberni Valley Curling Club for its 25th anniversary bonspiel.

Club directors decided last week to return to the Grand Challenge competition in vogue in the days of the old four-sheeter when the Port Alberni bonspiel was indeed "The Biggest Little Bonspiel In B.C." And they voted down the suggestion that the limit be increased from 48 to 64 rinks, something which would have enabled a lot of old-time regulars to make a nostalgic return.

Instead, the milestone bonspiel is to be a winners' affair. There are to be two primary events and two secondaries with the semi-finalists qualifying for the Grand Challenge. That makes it possible for a rink to win three prizes — four if there is a Grand Aggregate. There is a consolation event for the rinks not good enough to make the Grand Challenge, but it seems a shame when a 64-rink bonspiel with five events on a Chisholm draw would require 187 games and the format adopted needs 186 games, and encourages the stacking of rinks at a time when it would have seemed preferable to have encouraged those who made the AVCC bonspiel one of the best.

Whalers whip Cowboys

HARTFORD (AP) — Defenceman Brad Selwood's third goal of the season keyed a three-goal second period surge and New England Whalers went on to an 8-4 World Hockey Association victory Wednesday night over Calgary Cowboys.

Selwood's goal came on a 55-foot slapshot at 8:07 of the second period to break a 3-3 tie. Alan Hangsleben and Gordie Roberts followed with goals to give the Whalers a 6-3 advantage.

Whaler rookie George Lyle scored early in the third period to offset a late second period goal by Calgary's Warren Miller.

Gary MacGregor added an insurance goal late in the third period for New England. It was his second goal of the evening.

Balance was the key item in the Whalers' victory, as seven players scored.

Calgary received a pair of goals from Miller while Chris Evans and Danny Lawson had one each.

EAST DIVISION

	P	W	L	T	F	A	Pts
Quebec	25	15	10	0	114	95	30
Cincinnati	23	12	9	2	104	84	26
Indianapolis	24	12	10	2	83	96	26
Minnesota	24	9	11	4	73	79	22
New Eng.	24	9	12	3	80	87	21
Birmingham	28	8	19	1	91	114	17

WEST DIVISION

	P	W	L	T	F	A	Pts
Winnipeg	25	14	10	1	120	85	29
Houston	22	12	7	3	79	61	27
Phoenix	24	12	10	2	87	99	26
San Diego	24	12	10	2	79	83	26
Calgary	23	9	12	2	69	75	20
Edmonton	24	10	14	0	70	91	20

Next games: Tonight — Calgary at Indianapolis; Phoenix at San Diego; Edmonton at Birminghani.

Players seek roster increase

TORONTO (CP) — The Canadian Football League Players' Association wants club rosters increased by three Canadians and one import, and will make such a recommendation to league representatives in Edmonton in two weeks, CFLPA president George Reed said Wednesday.

"If the league wants to increase the rosters to only 34 players, we will ask that the two additions be Canadians."

The Edmonton meetings will attempt to reach agreement on a new three-year arrangement. The previous contract expired after the Grey Cup game last Sunday.

CFL rosters currently consist of 17 Canadians and 15 imports. Each club can start only 14 imports with the 15th classified as a designated import. If the designated import is not a quarterback, the player he replaces cannot return to the game.

Reed said the association will recommend that the designated import rule be dropped.

"Canadian players don't get much of a chance to play quarterback because of this designated import rule," he said. "In most cases, teams are paying an import just to sit on the bench."

The association will also seek a uniform practice time of 4 p.m., in order that all players might have the opportunity to hold a second job. Some clubs, including Toronto Argonauts and Montreal Alouettes, practised earlier than 4 p.m. this season.

"While some individuals are getting paid well enough to not need another job, the majority aren't, Reed said.

Reed said the average CFL player's salary last season was a little more than $22,000, "but the majority of players are earning less than $20,000."

Other measures the association will be seeking from the league include an increase in the share of gate revenue from the Grey Cup game, an increase in its pension plan fund and in minimum salaries. Rookies now must be paid at least $10,000 and veterans $11,000.

The CFL had a gross revenue of $1.9 million from last Sunday's Grey Cup game in Toronto. Players from the champion Ottawa Rough Riders earned $8,400 each for finishing in first place in the Eastern Conference regular season and for winning the Cup.

Saskatchewan Roughriders earned $5,400 each for their first-place finish in the West and their losing effort in the Grey Cup.

Sport digest

Ali insists he's retiring

ATLANTA (AP) — Heavyweight boxing champ Muhammad Ali said again Wednesday he has retired from boxing.

"It's the best thing I can do," Ali said. "The worst thing I can do is go back in the ring."

Boxing sources have said Ali is planning to fight Duane Bobick in another title defence.

Ali, in Atlanta to film part of a movie on his life, called a news conference to announce his support for a local black business and say that he was joining forces with Hank Aaron, baseball's home run king, in the proposed Atlanta Sports Hall of Fame, founded by Aaron.

He said he had no intention of getting back into boxing as a fighter or manager.

Deducting time for sleep, travel and entertainment, he said: "I've got maybe 12 years to be productive. I don't want to be in some sweaty gym teaching a boxer to box.

"I want to do something for God, for racial problems, for humanity."

Potvin injury slight

UNIONDALE, N.Y. (AP) — Defenceman Denis Potvin was expected to rejoin New York Islanders for tonight's game against Pittsburgh Penguins, the National Hockey League club said Wednesday.

Potvin suffered a mild neck sprain when he collided with Toronto's Lanny McDonald during the Islanders' 4-2 loss to the Maple Leafs Tuesday night.

Potvin had x-rays which showed no fractures and was released from hospital early Wednesday.

He will skate with the Islanders during the pre-game warmup Thursday night and then report to team physician Dr. Jeffrey Minkoff for a final go-ahead before playing.

Mariners busy

SEATTLE (UPI) — The Seattle Mariners signed their second player Wednesday when first baseman Dan Meyer agreed to contract terms.

Meyer, 24, was selected from Detroit in the expansion draft. He hit .252 for the Tigers this year and .236 in 1975. He started his pro career in 1972 by hitting .396 for the class A Bristol team.

Seattle also hired Jeff Odenwald, 30, as director of group sales for the American League team. He filled the same position for the Cincinnati Reds for the past four years and was the Reds' director of promotions in 1972.

Famed pitcher dies

HOT SPRINGS, Ark. (UPI) — Former Major league pitcher George L. Earnshaw, a three-time 20-game winner with Connie Mack's last great Philadelphia Athletic teams in 1929-30-31, died Tuesday in a Little Rock Hospital. He was 76.

Earnshaw went to the old Philadelphia Athletics in 1928 from Baltimore, a season in which he was 7-7. At Philadelphia, he had seasons of 24-8 in 1929, 22-13 in 1930 and 21-7 in 1932. All three were pennant-winning years and the A's won two of the world series in which they participated.

He later served as a pitching coach for the Philadelphia Phillies.

Wings recall Lochead

DETROIT (AP) — The National Hockey League's Detroit Red Wings recalled right winger Bill Lochead from the Central Hockey League's Kansas City Blues on Wednesday and general manager Alex Delvecchio said he has asked to have right winger Brian McCutcheon put on waivers and sent back to Kansas City.

Lochead played 10 games, scored eight goals and assisted on eight while with the Blues. McCutcheon played in 12 Red Wings games with no goals or assists.

Tanner names coaches

PITTSBURGH (AP) — Pittsburgh Pirates manager Chuck Tanner announced his lineup of coaches for the 1977 baseball season Wednesday and some familiar Tanner associates were on the list.

The new Pirates manager said Joe Lonnett, 49, and Al Monchak, 56, will join him next season. Both worked with Tanner in Chicago and Oakland before he was named to succeed Danny Murtaugh who retired this year.

Murtaugh suffered a serious stroke on Tuesday but his condition was reported as stable in hospital.

Lonnett will coach third base. Monchak will coach first base. They succeed Bob Skinner who joined San Diego Padres and Don Leppert who now is with the new Toronto Blue Jays.

Canadian clubs meet

MONTREAL (CP) — Four games against the expansionist Toronto Blue Jays will highlight the 1977 spring training exhibition schedule of Montreal Expos, the National League baseball club announced Wednesday.

The Expos will open spring training in Daytona Beach, Fla., on Feb. 21, with pitchers' and catchers' workouts. The full roster is due on Feb. 25.

Montreal meets Toronto, joining the American League next year, in games at the Blue Jays base in Dunedin on March 14 and 19 and plays host to the Jays at Daytona Beach on March 27 and April 2.

Gotta
. . . dual position

Gotta commands Stampeders

CALGARY (CP) — Jack Gotta, to whom "winning is vital," has become head coach-general manager of Calgary Stampeders, a Canadian Football League team which rarely won in 1976.

Gotta, who played and coached in the CFL for 17 years before a brief fling in the ill-fated World Football League, takes over a club that lost 10 straight games in 1976 and finished last in the Western Conference with a meagre two victories and two draws in 16 games.

But he got what he wanted — "to go into a situation where I would have full control of the football environment" — and told a news conference Wednesday that he'll attempt "to turn things around as quickly as possible."

Gotta's first priority will be to find Canadian talent. That job will go to Joe Tiller, who as assistant general manager and director of player personnel "will be especially involved in Canadian talent."

Tiller is the man, who as interim head coach and general manager in the last six weeks of the 1976 season, goaded the Stampeders to a couple of victories. Tiller filled in after the heart attack death Sept. 13 of general manager Gary Hobson and the firing Sept. 24 of Bob Baker as head coach.

Gotta said there will be no animosity between himself and Tiller — "nobody has ever worked for me . . . we always work together."

He said Calgary's Canadian talent "has gone downhill." He doesn't really know why it happened but noted that "it takes time to deteriorate."

Gotta's playing career in Canada — as a pass-catching end-started with Calgary in 1956 and included four years with Saskatchewan Roughriders. He became an assistant coach with Saskatchewan in 1965 and helped guide the Roughriders to a Grey Cup victory in 1966.

He moved to Ottawa Rough Riders as an assistant coach in 1968, stepping up to head coach in 1970 with a team that had been deflated by the retirement of key players, including quarterback Russ Jackson.

Gotta patiently built the Rough Riders into a powerful unit — Ottawa was 4-10 in 1970, 6-8 in 1971, 11-3 in 1972 and first in 1973 with a 9-5 record. Ottawa won the Grey Cup in 1973, beating Edmonton Eskimos 22-18, an accomplishment that brought Gotta his second CFL coach-of-the-year award.

In February, 1974, Gotta went to the WFL as coach-general manager of Birmingham Americans; a club that was a consistent winner until the league folded halfway through its second season.

Since then, Gotta has been employed by a Birmingham group trying to obtain a National Football League franchise.

WHA discusses overseas games

HOUSTON (AP) — World Hockey Association officials have discussed the possibility of playing part of their exhibition schedule next season in Europe and Japan.

The possibility of schedule changes was discussed by representatives of the 12 league members during a two-day meeting that ended Tuesday.

Other topics discussed included the frequently-mentioned merger with the National Hockey League, increasing the roster limit and various financial matters. No action was taken on the items.

Harrison Vickers, executive vice-president and general counsel of Houston Aeros, said the proposed European series developed coincidentally to the upcoming United States tour in December by national teams from Russia and Czechoslovakia.

Countries mentioned were Russia, Czechoslovakia, Sweden and Finland.

Should the program be worked out, Vickers said the initial schedule would probably call for an eight to 10 game schedule on a home and home basis.

Top teams gather for Bays' tourney

Oak Bay Bays are entertaining three highly-talented teams in an exhibition high school boys' basketball tournament this weekend.

Sir Winston Churchill of Eugene, Oregon, Penticton Lakers and Nanaimo Islander are entered in the four-team competition. Games are at 7 and 8:30 p.m., Friday and Saturday at Oak Bay.

The Bays are the reigning Island champions, finalists in last year's B.C. tournament and rated as one of the top teams in the province this season.

The Lakers have eight players back from last year's team which finished fourth in the provincial tournament while the Islanders are 8-0 in exhibition play and became the first Island team to beat Oak Bay in more than two years when they downed the Bays, 76-71, in an exhibition game two weeks ago at Nanaimo.

Numerous other Island teams are busy around the province over the weekend.

Vic High Totems, Spectrum and Courtenay Towhees play in the Tyee tournament at Campbell River.

Belmont Braves are scheduled to play at mission today and in a tournament at Rutland Friday and Saturday while Dunsmuir Demons are competing in the Hope tournament.

Parkland Panthers and Claremont Spartans are competing in the Thunderbird tournament at Cowichan and Mount Douglas Rams are playing the Bulldogs at Winston Churchill in Vancouver.

Soviets seek reinstatement

MOSCOW (AP) — The Soviet Tennis Federation sought on Wednesday to re-enter international team competition, including Davis Cup and Federation Cup matches.

In a statement distributed by Tass, the Soviet news agency, the federation demanded that the Soviet Union, Hungary, Czechoslovakia and The Philippines be reinstated by the International Lawn Tennis Federation.

The ILTF imposed the ban for the nations' refusal to play South Africa and Rhodesia because of race discrimination and Chile because of politics.

The Soviet federation called for a special meeting of the ILTF to cancel the "unjust decision" to exclude the countries from 1977 competition.

It said that ILTF leaders were exercising political prejudices because, while expelling four nations, they are "repulsing frequent demands of many national federations to exclude the Republic of South Africa and Rhodesia from membership."

Rankin named player of year

NEW YORK (AP) — Three members of the Ladies Professional Golf Association — Judy Rankin, Donna Young and JoAnne Carner — passed the $100,000 mark in official winnings this season, the first in history to do so.

The LPGA made the announcement Wednesday in releasing the season's final figures. Over-all purses were doubled with the ladies playing for $2.4 million this year compared with $1.2 in 1975.

Rankin, winner of the rich Dinah Shore Winners Circle and five other events, led the money list with a record $150,734. She also was named LPGA Player of the Year.

Young was second with $106,553 and Carner third with $103,275. Then followed Jane Blalock, $93,616; Sandra Palmer, $88,417; Patricia Bradley, $84,288; Amy Alcott, $71,122; Jan Stephenson, $64,827; Kathy Whitworth, $62,013, and Chako Higuchi, $57,389.

Sandra Post, the Oakville, Ont., native who lives in Florida, finished 12th on the money list with $51,747.18 from 25 events while Jocelyne Bourassa of Shawinigan, Que., ranked 75th with $4,020.11 in 15 events.

Bonnie Lauer was named Rookie of the Year, edging out Ai-Yu Tu of Taiwan.

Ramblers ready

Six top high school girls' basketball teams will be in action this weekend at the annual Mount Douglas Ramblers tournament.

Point Grey of Vancouver and Esquimalt will lead off at 4:30 p.m. Friday followed by New Westminster and Victoria High at 7:15 and the defending champion Ramblers and Burnaby Central at 8:30 p.m.

Play continues Saturday at 9 a.m. and the championship final is set for 7:30 p.m.

Prentice to coach

TRAVERSE CITY, Mich. (AP) — Dean Prentice, former Detroit Red Wings player, has been named coach of Traverse City Bays of the U.S. Hockey League, the club announced Wednesday.

Prentice, a 22-year veteran in the National Hockey League, started with New York Rangers and played for Detroit, Boston and Pittsburgh before retiring at the end of the 1973-74 season with Minnesota.

SKIERS . .
All Models of
KNEISSL SKIS
at the "Pro Shop"
SKI & RACQUET SPORTSWORLD SPECIALISTS
SPORTSWORLD
Hillside Shopping Centre

FRESH AS A FLOWER IN JUST ONE HOUR
We Offer One-Day Shirt Service
One HOUR "MARTINIZING" CERTIFIES
THE MOST IN DRY CLEANING
8 LOCATIONS TO SERVE YOU 11-10

PLASKOLITE SHEET
Save Energy with... The In-Sider Storm Window
A storm window that installs inside your home
24"x36" ..... ea. $3.75
38"x56" ..... ea. $9.85
44"x64" ..... ea. $12.95
38" Trim ..... ea. $1.45
50" Trim ..... ea. $1.95
66" Trim ..... ea. $2.60
50" Sill ..... ea. $1.95
Trim adhered to frame permanently and snaps open for removal of storm window.
PELAGIC
PACIFIC INDUSTRIES (1974) LTD.
428 EAST BURNSIDE RD. (AT THE ALPHA ST. CORNER)
386-1811 or 386-7814
HOURS: MON.-FRI. 8:30-5, SAT. 9-4
12-1

D.G.'s auto & cycle
Protect with ARMOR ALL
Beautifies fabrics leather, vinyl, and rubber!!!
2.95
HOLLEY-M/T JET MAG
One piece aluminum 14x7
39.95 incl. cap and lugs
PRESTONE II
4.88 gal.
Year Round Protection
SPARK PLUGS NAME BRAND
79¢
$1.09 Resistor
R.A.C. TACHOMETER
18.95
FIRESTONE RETREAD SNOW TIRES
All 13", 14" and 15" 15.99
NEW SNOW TIRES
Radials, Belted, Polyester
20% OFF
LUCAS REAR WINDOW DEFROSTER
Grid type 10.95
one size fits all
FRAM OIL FILTERS
1.75
GM FORD CHRYCO SPIN-ON
ALL OTHERS 20% OFF
WINTER WHEELS
Reconditioned from 8.95
New from 10.95
All Sizes in Stock
BOSCH QUARTZ-IODINE Headlamp Replacements
5¾", 7" and new rectangular sizes ..... 39.95 Set
Four times more light
AH-OOO-GAH! HORN
23.88
AIRHORN SETS ..... FROM 27.88
CHARGEX
Vancouver — 3511 Main St. 873-5381
Surrey — 10541 King George Hwy. 585-2929
Victoria — 3244 Douglas St. 382-8197
master charge
12-1

One of the three largest selling Canadian Whiskies in the world.

The taste will tell you why.
Windsor Canadian.

Beach find

One can find strange objects strolling alongside Island beaches, and this piece of driftwood was no exception. Beaches have been popular with Island residents during past two months of unusually clement fall weather, devoid of customary storms and rains.

Salt Spring crafts

Big doings this weekend

The Salt Spring Community Society will hold its first Annual Christmas craft sale in the Community Centre this Saturday and Sunday, Dec. 4 and 5.

More than 30 Gulf Islands crafts people will sell their work from small booths set up throughout the building. Shoppers will be able to browse through handmade toys, pottery, needlework, weaving, batik, stained glass, iron work, jewelry, leather work, clothing, hand spinning, woodcarving and photography from 10 a.m. to 5 p.m. and from 7:30 p.m. to 9:30 p.m. on Saturday.

The sale will also be open again Sunday from 12 noon to 5 p.m. Local musicians will play during the day to lend the atmosphere of a medieval fair. Refreshments and Christmas baked goods will also be on sale.

Although the community society will earn a 10-per-cent commission on sales, the primary aim of the event is to encourage the community to make its own Christmas presents.

The society hopes that parents who make toys for their own children could make a few extra each year to offer at the sale; or perhaps grandmothers (or fathers) who have run out of relatives needing socks might direct their efforts toward next year's sale.

The Gulf Islands' many professional crafts people can plan their time in order to have a good selection of their work ready for the fair.

The community society will use the money earned from the sale to maintain and improve the old dormitory it rents from the local school district for use as the community centre.

Advertising serves by informing.

ANADIAN ADVERTISING ADVISORY BOAR

Nanaimo region

Bylaw is dead; long live the new bylaw

Regional District of Nanaimo Zoning Bylaw 292 for Coombs-Hilliers-Errington is dead. The bylaw has been given a new number as a result of significant changes and now will be Bylaw 296, the regional district announced this week.

Regional district planning director Gordon Summers said the bylaw and maps were changed as a result of some valid criticisms and suggested amendments to Bylaw 292 which were heard or submitted at a November 16th public hearing.

The main changes in the text are reduction of the minimum lot sizes in the main zones from 2½, five, 10 and 20 acres to two, four, eight and 20. This will permit subdivision of the five, 10 and 20-acre lots which prevail in the area by allowing some land to be dedicated for roads while still leaving conforming parcel sizes.

The bylaw will be introduced for first and second readings at the next meeting of the board on Dec. 14, but the bylaw is already being advertised so that a public hearing can be held on Dec. 17.

The hearing will begin at 1 p.m. to permit those to speak who are restrained from speaking their concerns in the highly charged atmosphere of the public hearings that zoning bylaws for Coombs-Hilliers-Errington have generated in the past, Summers said

The afternoon portion of the hearing will go until 5 p.m., and the hearing will resume at 7 p.m., in the Parksville Community Hall The hall has also been reserved for the following day in case more time is needed for the hearing, Summers said.

Counterfeit ring broken

MARSEILLE (UPI) — French, Spanish and West German police have smashed one of the largest counterfeiting rings operating in Europe since the Second World War, seizing an estimaterd $14 million in bogus American $20 bills and arresting four persons, French police said Wednesday.

A police spokesman said the official said that so far more than 700,000 bogus $20 bills had been seized — $491,000 in France and the rest in West Germany.

CHAR-BROILED TOP SIRLOIN STEAK
$2.55
Hotel Douglas
"A Full Facility Hotel"
1450 DOUGLAS STREET
ADJACENT TO CENTENNIAL SQUARE
11-29

Expedair

Air Canada's service for *guaranteed* airport-to-airport delivery of small parcels, of limited size and weight. Your parcel goes on the flight of your choice, to any Air Canada destination within Canada, the U.S.A., London, Shannon, Prestwick and Brussels in Europe, and to most of Air Canada's southern destinations
Use Expedair premium-parcel service for those "must-be-delivered-on-time" shipments. It's like reserving a special seat for your parcel.
For more information, call your local Air Canada Expedair office.
We'll help you wrap up your cargo problems.

(604) 656-2311

AIR CANADA CARGO

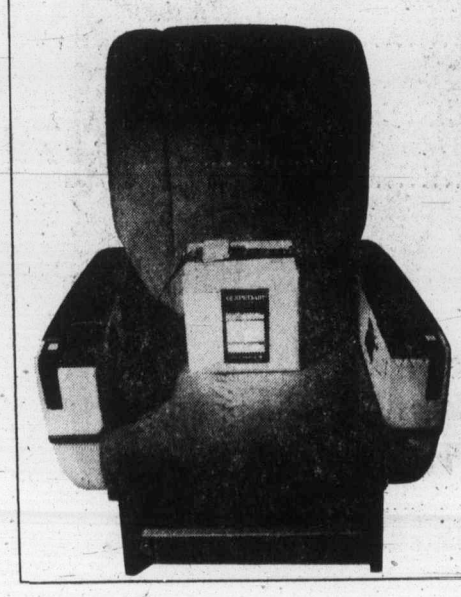

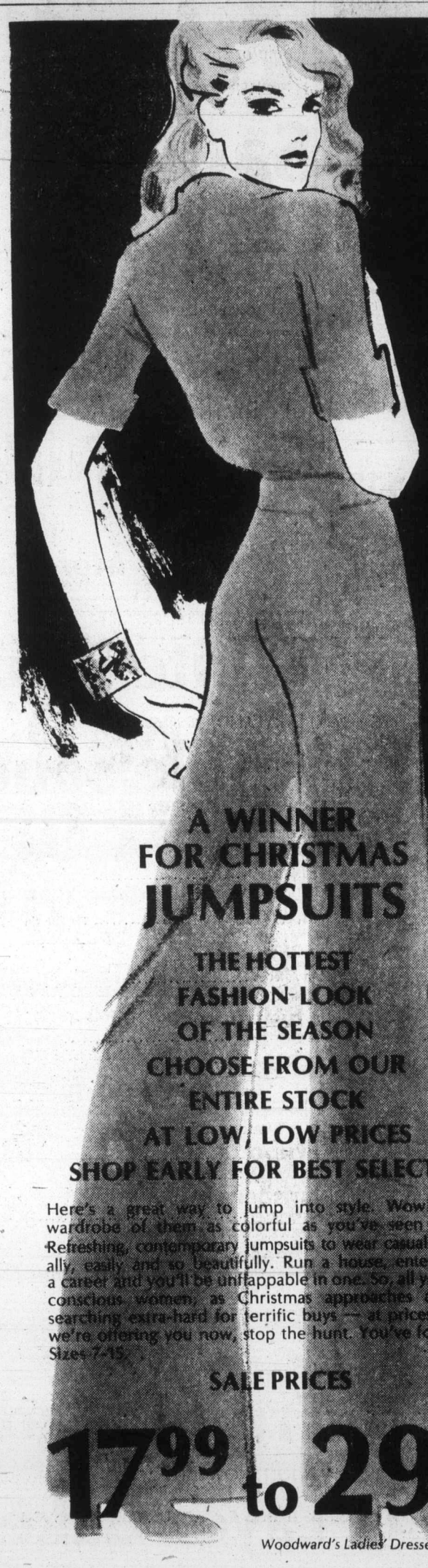

Woodward's out and over fashion SALE

A WINNER FOR CHRISTMAS JUMPSUITS

THE HOTTEST FASHION LOOK OF THE SEASON CHOOSE FROM OUR ENTIRE STOCK AT LOW, LOW PRICES SHOP EARLY FOR BEST SELECTION

Here's a great way to jump into style. Wow! A whole wardrobe of them as colorful as you've seen anywhere. Refreshing, contemporary jumpsuits to wear casually, or formally, easily and so beautifully. Run a house, entertain, enjoy a career and you'll be unflappable in one. So, all you fashion-conscious women, as Christmas approaches and you're searching extra-hard for terrific buys — at prices like these we're offering you now, stop the hunt. You've found them! Sizes 7-15.

SALE PRICES

17.99 to 29.99

Woodward's Ladies' Dresses, Main Floor

Great value on Battle-Jacket Sweaters

The finish of a jacket, the feel of a sweater. That's the look to watch for. And we've got it here for you now at special savings. Super neat, battle-jacket style sweaters, made for where you go. Add a skirt or pants, a boot, a bag, a beret, the look is strictly your own thing — and you're off to the ball game, shopping, everywhere! Choose from six styles. Some hooded, some zip fronts, and others with toggles. All have soft, warming ways in 100% acrylic, and assorted colorful patterns. Sizes S.M.L.

SALE PRICE 9.99

Woodward's Ladies' Sportswear, Main Floor

Credit is convenient. Enquire at any Woodward's Credit Office about our deferred payment plan.

Woodward's Mayfair, phone 386-3322.
Store Hours: 9:30 a.m.-5:30 p.m. Monday to Saturday.
Evening shopping Thursday and Friday 'til 9:00 p.m.

Woodward's

VIENNA DIRNDL SHOP
Imports and Gifts
1306 GOVERNMENT
386-9722

Advertising brings product information to you

A TOUCH OF CLASS...
a Christmas Gift from Wilson's

Sheepskin Slippers
by Morlands

Comfy warm slippers for that certain lady or man on your gift list! Slip a pair under the tree this Christmas, and watch for Christmas morning smiles.

Ladies' — Sky blue, red, gold. Sizes 5 to 10, $27
Men's — Dark brown or nut brown sueded. Sizes 8 to 12. $35

CHARGEX master charge

W&J WILSON LIMITED
Open Daily 9 a.m. to 5:30 p.m.
1221 Government Street (Opp. the Post Office) 383-7177
1210 Newport Ave. (Oak Bay) 592-2821
Empress Hotel (721 Government St.) 383-1919
City Parking Facilities Tickets Validated Here
12-1

A TOUCH OF CLASS...
a Christmas Gift from Wilson's

Evening Dress
by Edith Strauss

Choose this gracious gown to wear on festive occasions. Its regal lines will give you an aura of elegance so impossible to define. Black, pale peach, or turquoise.

Ask to see the many other Edith Strauss models from our selection. Classic styles by Edith Strauss may be worn all year around.

Sizes 8 to 14 $165.00

CHARGEX master charge

W&J WILSON LIMITED
Open Daily 9 a.m. to 5:30 p.m.
1221 Government Street (Opp. the Post Office) 383-7177
1210 Newport Ave. (Oak Bay) 592-2821
Empress Hotel (721 Government St.) 383-1919
City Parking Facilities Tickets Validated Here
12-1

ann landers

Dear Ann Landers: I am 37 years old. My husband is 42. We have four healthy children who are a handful. My husband and I decided "no more." So three months ago he had a vasectomy.

Last week I began to feel queasy in the morning. Today the doctor told me I am PREGNANT! I screamed, "Impossible, my husband has had a vasectomy!" The doctor gave me a wry look and asked, "Do you have a lover?" I was shocked at his question and told him I didn't go in for that sort of thing. He replied, "Ask your husband if he went back and had his seminal fluid checked six weeks after his surgery."

Well, I asked him, Ann, and his answer was, "No, I forgot." Yesterday he returned to his doctor (furious that the doctor's office hadn't reminded him about the check-up) and sure enough, the sperm count was high enough to make me pregnant.

So, please tell your readers that having a vasectomy is not enough. They must make sure it "took." — **Number Five Coming Up**

Dear Number Five: Thanks for a letter that can make a great deal of difference to a lot of readers. (P.S. I hope you haven't given away the crib and high chair.)

Dear Ann Landers: Last week I had my first thorough physical examination — I mean inside and out. I'm a healthy young woman and wasn't concerned about myself.

The doctor poked, pressed, and pried with instruments and lights. All he said was, "hmmmm-mm." After the examination I was told I was okay, that the results of the blood tests and uninalysis would be mailed to me. They arrived today and I'm in excellent condition.

I woder if that doctor knows how much it would have meant to me if, during the examination, he had said a few words — for example, "This looks good." Or, "Nothing abnormal here" — just a sentence or two would have eased my anxiety. Silence can be so frightening to a patient.

Please print this. It's something they don't teach in medical school.—**N.Y. Fan.**

Dear N.Y.: You spoke on behalf of millions today — including me. And now, I hope every patient who feels as you do will come right out and tell the doctor, before the examination, exactly what you told me.

★ ★ ★

Dear Ann Landers: My dear husband passed away after 22 years of a wonderful marriage. I was grief-stricken, as were several of our friends and relatives. Jack was a fine person and a great many people loved him.

I am now looking at a $2,000 funeral bill. Not one of our relatives or friends has come forward and offered to help me pay it.

Instead, I have received hundreds of notes written on sympathy cards and dozens of rambling letters telling me what a great guy Jack was. I've been reading the same stuff over and over until I'm blue in the face. These letters are no comfort. They only make me feel worse.

There were so many baskets of flowers at the funeral, the place looked like a greenhouse. For several days after, people sent flowers to ME to lift my spirits. It would have been more sensible had they sent checks to help pay the funeral bill. Am I right? — **Friendship Is Fine But It Doesn't Pay The Bills.**

Dear Friend: Sorry, dear, it is not considered good taste to send the bereaved checks to help pay the funeral expenses. Be grateful that so many friends sent flowers and letters.

for Christmas!
DRESSES
Cocktail-
Day
Evening
by
TITLE
Elegant Fashions
Modest Prices
IMPACTS 'n IMPORTS
Centennial Square Off Douglas Street
Open Daily 10 to 5 12-1

HORSE HAPPENINGS

Clinic helps riders, horses

By MARILYN McCALL

Broadmead Equestrian Centre was host to a Bob Woodington clinic over the weekend. Woodington, who is from Kirkland, Washington, has conducted several successful clinics at Broadmead in the past, and this one was no exception. About 30 riders and horses took part in the three-day hunter-jumper clinic which included one lesson on flatwork, and two lessons over the jumps. Hunt Valley Farm sent ten of its riders to the clinic, and about five from Broadmead took part. Other participants included a few beginners, a few advanced riders, and many whose names are familiar from their wins at past local horse shows.

Not only riders at all stages can learn something from a clinic such as that given by Bob Woodington, but also horses can be given a fair amount of training in the three days. Both Nancy McMinn and Jane Carter brought horses that were quite green as far as jumping was concerned, and probably finished the clinic with some new ideas on how to carry on the training of the horses.

Participants in the clinic were: Joanne Orchard, Andrea Mills, Shawn Garside, Cindy Powell, Julie Allan, Marjorie Shanks, Pat Newman, Ilona Rule, Adena Fisher, Alice Rawlins, Lisa Stevenson, Aileen Baldwin, Jane Carter, Trudy Madson, Tracey Madson, Wendy Thompson, Joan Cringan, Nancy McMinn, Lori Clark, Cathy Newman, Anna-Lise McLean, Sally Cupples, Carolyn Gosling, Darcy McNaughton, Jackie Robertson, Karen Whyte, Julie Anderson, and Janice Swayze.

The Victoria local of the Vancouver Island Quarter Horse Association held its annual meeting and elections following a banquet at the Century Inn. Once everyone had enjoyed their meal of either chicken cordon bleu, or sirloin tip roast, the meeting was called to order. Year-end reports on all the year's activities were given, the business remaining from 1976 was dealt with, and then Neil MacDonald, president for 1976, presided over the elections. A slate of nine prospective directors for 1977 were elected. They were Neil MacDonald, Marney Stevenson, Merle Rimmer, Jim Smith, Ted Vanderbyl, Jim Slater, Jack Davis, Jean Wakeman, and Cathy Newcomb. The nine newly-elected directors then retired to elect the various executive positions from amongst themselves. As a result of this first director's meeting, Neil MacDonald was elected to serve another year as president, with the help of Jim Smith as his vice-president. Secretary for 1977 will be Jack Davis, and treasurer duties will once again be carried out by Leo Lange. Lange was appointed by the directors on the basis of his past very capable handling of the books for the local association.

Directors will be getting together early in the new year to begin planning the calendar of events for 1977.

COMING EVENTS

Dec. 11 — Vancouver Island Quarter Horse Association annual meeting, Port Alberni.

Letter bomb hurts postie

NEW YORK (Reuter) — A letter bomb injured a postman Wednesday when it exploded here, and two other devices were discovered — one addressed to President-elect Jimmy Carter.

A postman was slightly burned when a letter bomb exploded on a crowded sidewalk opposite the Grand Central railway terminal.

Montague BRIDGMAN Ltd.
China Crystal Gifts
811 Government St. 383-0821

Saba's
The soul of Christmas

Christmas is the time for soft, warm feelings . . . like cosy, cuddly washable Lullabies slippers. There are many styles, including these four, to choose from, all in sizes small, medium and large.

a) Perfect for fireside evenings! Nylon quilted after ski boot in blue, red, yellow or green. $5.50

b) Fluffy comfort! Orlon Bootie in white, champagne, pink or royal blue. $5

c) Soft tradition! Orlon mule with elastic side gusset. White, pink, turquoise, peach, champagne, emerald, red or leopard. $3.50

d) Cuddly elegance! Orlon mule with two fluffy cross-over vamps. White, blue, pink, champagne, peach or red. $5

Visit our Hosiery Department today!
1130 Douglas St. 384-0561
Use your Saba Charge Card, Chargex or Master Charge.
12-1

GILSON'S MEATS LTD.
Mayfair Centre 385-4742
PRICES EFFECTIVE:
Thurs., Fri., Sat. Dec. 2, 3, 4

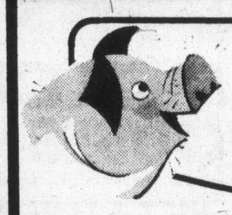

BIG PIG SALE

PORK CUTLETS	1.19 lb.
PORK STEAKS	99¢ lb.
RIB CHOPS	1.09 lb.
LOIN CHOPS	1.19 lb.
SMOKED PORK BACON, SLICED	1.49 lb.

★ FOR SUNDAY DINNER ★
TIPS ROUND RUMPS BONELESS OVEN ROASTS OF BEEF 1.49 lb.

GREAT ZIPPY NEW ZEALAND CHEDDAR	1.35 lb.
IMPORTED GERMAN EDAM	1.39 lb.

FREEZER BEEF

GRASS FED		A-1	
SIDES, lb.	75¢	SIDES, lb.	99¢
HINDS, lb.	99¢	HINDS, lb.	1.25

12-1

somebody's in for a treat . . .

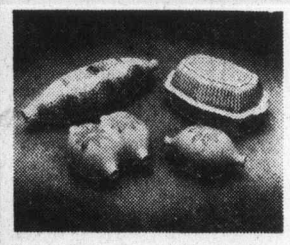

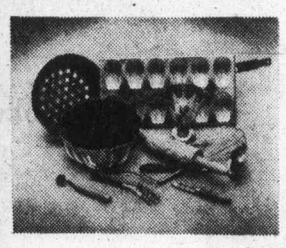

when you choose a Christmas gift from the International Little Cheese and Wine Shop . . .

FOR INSTANCE, THIS CLAY BAKER. Natural or glazed finish, properly shaped to accommodate poultry, beef, pork or fish. And nothing cooks as well as clay!

OR HOW ABOUT THIS GOURMET COOK GIFTWARE? Kitchen specialty boutique, can be a gift-hunter's bonanza. Rice cookers, waffle molds, long-handled chestnut roasting pans, imported from Europe.

CONSIDER A LOVELY DECANTER OR A CARAFE from Italy or from Mexico, together with wine glasses, liqueur glasses, or brandy snifters.

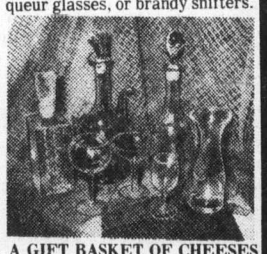

A GIFT BASKET OF CHEESES is always a welcome gift. Cheeses from around the world with non-alcoholic wein or brandied fruit. A gourmet touch for a deserving someone you know!

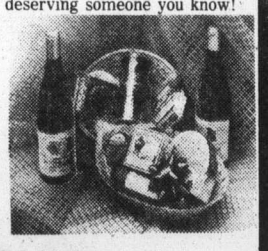

Ah•h! WHAT A PLEASURE...

Yes, what a pleasure to tempt your taste buds with cheeses from Holland, Denmark, Austria, Finland, Norway, England, Poland, France, Germany, Switzerland. A good hostess always has plenty on hand for holiday guests. And if you need help choosing a good variety, come talk to us — we like to help!

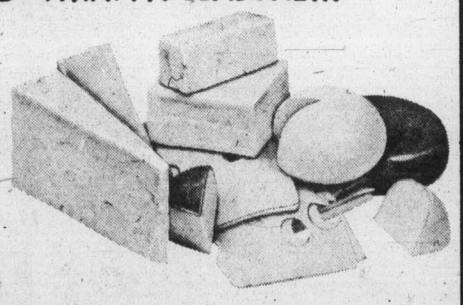

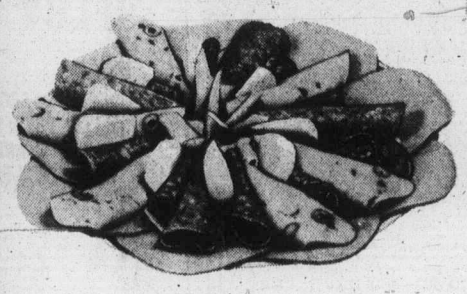

A gift certificate promises a gourmet adventure to the lucky recipient. It's an imaginative gift that can be redeemed when the time is most appropriate. Valued at $5 and $10, they can be redeemed in our stores in Vancouver, Kamloops and Prince George.

INTERNATIONAL LITTLE CHEESE & WEIN SHOPS
HILLSIDE SHOPPING CENTRE 595-3232
12-2

Youth wins race with death in desert sun

By JACK GREGG
Colonist - Copley Service

SAN DIEGO, Calif. — Dennis Birditt squinted through the shimmering heat waves, watching Highway 78 in the distance for some sign of a car.

He had started trudging across the dunes east of El Centro seven hours earlier, traveling without water in 105-degree heat.

Now his legs were too weak to carry him to the highway. He began hallucinating, thinking of lakes he had seen.

His 6.5-mile trail, straight at first, now backtracked and circled.

Seven hours of extreme heat without water had dehydrated the youth to a dangerous point, perhaps as much as eight to 10 per cent of his body weight. Experts said later Dennis was about an hour from death.

"I sure wasn't feeling too good," said the 17-year-old San Diego youth in describing his experience recently. "I began to think I had made a bad decision in starting off across the desert by myself. Then I thought about digging a hole and getting in until dark. But I couldn't get myself moving."

Dennis lived to tell about his experience, but seven others have died in local deserts since the first of the year. In many instances, their situations were similar.

Dennis' trek started when a pickup truck got stuck on the side of a sand dune. The area is so much like the Sahara it was the site for the movie Beau Geste.

"There were seven of us," Dennis said, when telling about the ordeal. "There were three boys and four girls. We decided I would be the logical one to go for help."

Dennis remembered a survival lecture when attending his elementary schools sixth-grade camp.

He put on a long-sleeved windbreaker, warm-up pants, a cowboy hat and wrapped a towel loosely around his face. He carried a beach chair.

"I knew better than to sit down in that sand," he said. "It probably was 150 degrees. I took it easy, rested every so often. I'd take off my shoes and dump out the sand and put my feet up."

Meanwhile, the six who had remained at the truck managed to flag down a buddy who had come looking for them in another vehicle.

They searched for Dennis, driving along the dunes, then hiking up to ridges where they could see his trail. It was heading toward 78 and they assumed he had reached the highway. They gave up the search and headed for El Centro, where they telephoned the sheriff's office.

The sheriff's office immediately realized the seriousness of the situation — five already had died in Imperial County deserts — and made a quick check with the deputies on patrol. None had seen Dennis.

A radio call was made to Don Parris, chief pilot for the sheriff's office who was flying his helicopter with Ron Durham as co-pilot over the Colorado River to the east.

"I got the call at 3:20 p.m.," Parris said. "Both Ron and I knew the sooner we could find that kid the better his chances would be."

They flew west, crossing the Southern Pacific Railroad tracks, then headed for the sand hills.

"We lucked out," said Parris. "We sighted the truck at 3:53 p.m. We looked the scene over. The truck was stuck real good. I thought, 'They're going to have a hell of a time getting that out.'

"There were lots of things scattered about, clothing, camping gear. Then there was the trail. A good one, easy to follow."

The helicopter lifted its tail and zoomed ahead, like an aerial hound.

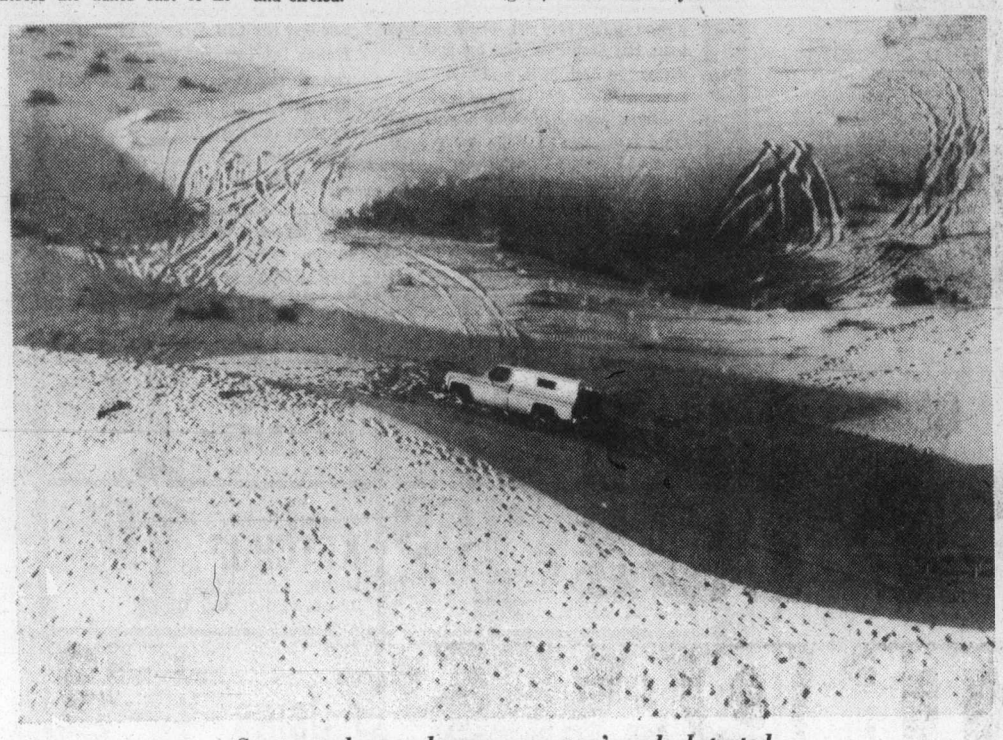

Scene on desert where young man's ordeal started

Fields SALE: THURS., FRI. SAT. DEC. 2, 3, 4

FASHION GIFT SALE

FAMOUS 'MADMAN' SHIRTS
GO FUNKY FOR THE YOUNG MAN!
AT AN UNBELIEVABLE LOW PRICE!
SALE 6.99
SOLD ELSEWHERE FROM $16 TO $18!
BIG CHOICE OF GREAT FASHION PATTERNS!
Look 'cool' in 100% cotton shirting or polyester cotton with long sleeve. Choice of ribbon overlays, overstitching, home-style appliques, 'accent' yolks geometric overprints and stripes and some in western styling.

Outstanding Value . . .
MEN'S FAMOUS DENIM
JEANS SALE 6.99
Soft, natural and ready-to-wear in 100% pre-washed cotton denim. Flare or wide legs with zipper or cargo pockets. Reg. 14.95

Special Purchase!
LADIES' LONG GWG
DENIM SKIRTS
SALE 4.99
Here's fantastic value and savings! Western style, pre-washed denim blue skirts in medium or long length. Contrast stitching. 7-15

Ladies' FASHION TOPS
Sale 5.99
Fashion shirts, blouses, part tops and big tops for juniors and misses. Asstd fabrics, trendy prints and solids. 9/10 to 17/18 and S M L.

Ladies' LONG SLEEVE T-SHIRTS
Sale ½ PRICE 2.49
100% cotton, fine gauge knit in asstd. prints and colors. S.M.L.

SPECIAL PURCHASE!
Ladies' and Teens' SWEATERS
GROUP I SALE 6.99 GROUP II SALE 8.99
Super selection of excellent quality long-sleeve pullovers and cardigans. Cowl, boat, turtle and round necks in asstd designs. S.M.L.

Special Purchase!
VAN HEUSEN* OUTERWEAR
Men's and Boys' Fashion
SKI JACKETS
MEN'S Sale 12.88
BOYS' Sale 10.88
Men's reg. 19.98. Boys' reg. 15.95. Full belt, hidden hood and zipper closing with nylon outer and polyester fill. Choice of quilted contrast side panels in Men's S.M.L.XL. or contrasting stripes at shoulders and pockets in sizes Men's and Boys' S.M.L.XL.

MEN'S AND BOYS'
PARKA
MEN'S Sale 19.99 BOYS' Sale 16.88
Men's reg. 34.98-39.98. Boys reg. 30.00-35.00 Ripstop nylon outer or anti-gliss outer with quilted polyester lining. Pile-lined hood 4 pockets, zipper snap/flap closing. Men's and Boys sizes S M L XL

BOYS' "DOWN-LOOK"
SKI JACKET
SALE 16.88
Reg. 24.98 Instructor length ripstop nylon outer in popular large box style Hidden hood zipper pockets, storm cuffs and zipper snap/flap closure S M L XL

SAVE ON CHILDREN'S WEAR SPECIALS!

SPECIAL PURCHASE!
KIDDIES' 2-6x
PANTSETS
Sale 6.99 Set
Brushed cotton twill trimmed with flower applique. Shirt style jacket has dome closing and ½ boxer pants with zip-fly, belt loops. Machine wash 'n dry Blue.

GIRLS' LONG
SLEEP GOWNS
4-6x Sale 2.99 7-14 Sale 3.99
Embroidered, brushed nylon Machine wash 'n dry

KIDDIES'
FASHION SWEATERS
2-3x Sale 4 for $10
4-6x Sale 3 for $10

DOWNTOWN ONLY

EXCEPTIONAL BUYS ON
SLIPPERS
Fine quality, made in Canada, lined Slippers, some with pile trim.
LADIES' & MISSES 11-4, 5-4 ..... SALE 2.88
BOYS' SLIPPERS 1-6 ..... SALE 3.88
MEN'S SLIPPERS 6-12 ..... SALE 4.88

5-SPEED MIXER
Stylish McGaw-Edison Mixer with stand It beats, stirs, mixes and whips
SALE 16.88

CUTEX NAIL KIT
Base coat, nail polish and remover cuticle remover and emery boards, all packed in a Christmas Gift Box
SALE 1.69

CHRISTMAS TREE ICICLES
Box of 1000. Flame Proof
2 BOXES FOR 88¢

MICKEY MOUSE CALCULATOR
The new Mickey Mouse Math Calculator Batteries Extra.
SALE 11.99

master charge CHARGEX

ESQUIMALT PLAZA 12-1 BELMONT CENTRE 1420 DOUGLAS—DOWNTOWN

PERSONAL CHRISTMAS GREETING CARDS
For friends and relatives
PUBLISHED IN THE
VICTORIA TIMES and THE DAILY COLONIST

ACTUAL SIZES AVAILABLE

Your Greeting Card, selected from a large variety of designs. May be as inexpensive as $6.75 (2¼"x1", as illustrated)

Your Christmas Card Will Appear in The Daily Colonist and Victoria Times Friday, December 24th.

Phone 386-2121
To Reserve Your Card

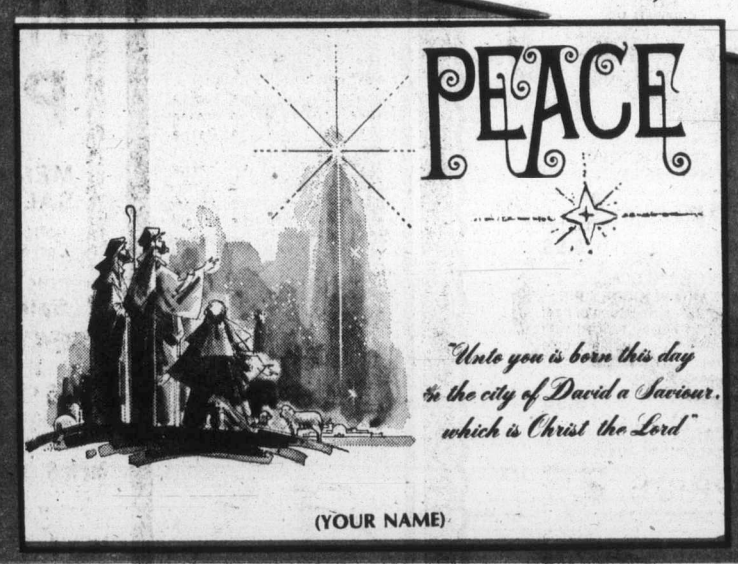

OR MAIL THIS COUPON

SIZE
2¼"x1" $6.75
2¼"x2" — $13.00
2¼"x3" — $19.25
2¼"x4" — $25.50
4¼"x4" — $50.00

Amount Enclosed $ .....

MAIL THIS COUPON TO
CHRISTMAS CARD
P.O. BOX 300,
Victoria, B.C.

Name .....
Address .....
Phone .....
MESSAGE .....

NOTICE TO CREDITORS AND OTHERS
Estate of Thomas Graham Cowan, Deceased.

Creditors and others having claims against the estate of THOMAS GRAHAM COWAN, deceased, formerly of 3890 Hudson Street, Vancouver, B.C., and Sidney, Vancouver Island, B.C., are required to send full particulars of such claims to the undersigned Executor at Suite 430-999 West Pender Street, Vancouver, B.C., V6C 1M7, on or before the 31st day of December, 1976, after which date the Executor will distribute the said estate among the parties entitled thereto, having regard only to the claims of which he then has notice.

Jack Harwood
Executor
Nichols, Boytinck & Oddy
Solicitors

NOTICE TO CREDITORS AND OTHERS
Estate of CHARLES CANNING

Notice is hereby given that creditors and others having claims against the estate of the above-named deceased, who died at Victoria, B.C., on September 1, 1976, are hereby requested to send them, properly verified by Statutory Declaration, to the undersigned at 302 Royal Trust Building, Victoria, B.C., before the 6th day of January, 1977, after which date the Administrator will distribute the said estate among the parties entitled thereto, having regard only to the claims of which he then has notice.

And all persons indebted to the said estate are required to pay their indebtedness to said Administrator forthwith.

Official Administrator
for the
County of Victoria.

NOTICE TO CREDITORS AND OTHERS
IN THE MATTER OF THE ESTATE OF LESLIE JOHN LAVENDER, late of 620 Judah Street, Victoria, B.C., Deceased.

NOTICE IS HEREBY GIVEN that creditors and others having claims against the estate of the above named deceased are hereby required to send them to the undersigned Executor at P.O. Box 580, Victoria, B.C., before the 31st day of December, A.D. 1976, after which date the Executor will distribute the said estate amongst the parties entitled thereto having regard only to the claims, of which it then has notice.

THE ROYAL
TRUST COMPANY
Executor
By its Solicitors
MESSRS. HORNE,
COUPAR & COMPANY.

NOTICE TO CREDITORS AND OTHERS
ESTATE OF BERTRAM JOHN McDONALD

Notice is hereby given that creditors and others having claims against the estate of the above-named deceased, who died at Victoria, B.C., on August 4, 1976, are hereby requested to send them, properly verified by Statutory Declaration, to the undersigned at 302 Royal Trust Building, Victoria, B.C., before the 30th day of December, 1976, after which date the Administrator will distribute the said estate among the parties entitled thereto, having regard only to the claims of which he then has notice.

And all persons indebted to the said estate are required to pay their indebtedness to said Administrator forthwith.

Official Administrator
for the
County of Victoria.

NOTICE TO CREDITORS AND OTHERS
ESTATE OF MARY HELEN LANSDELL, ALSO KNOWN AS MARY HELEN McMILLAN

Notice is hereby given that creditors and others having claims against the estate of the above-named deceased, who died at Sidney, B.C., on July 17, 1976, are hereby requested to send them, properly verified by Statutory Declaration, to the undersigned at 302 Royal Trust Building, Victoria, B.C., before the 30th day of December, 1976, after which date the Administrator will distribute the said estate among the parties entitled thereto, having regard only to the claims of which he then has notice.

And all persons indebted to the said estate are required to pay their indebtedness to said Administrator forthwith.

Official Administrator
for the
County of Victoria.

KILSHAWS
1115 Fort St.
FRIDAY — 7:00 P.M.
AUCTION
ANTIQUE ITEMS
FINE FURNISHINGS
Desks, Rockers, Chests, etc.
Chesterfield & Bedroom Stes.
COLLECTION
Royal Copenhagen Xmas Plates.
Automatic Washer & Dryer.
FAWCETT W/C RANGE
Fine Old OFFICE SAFE
Over 350 lots for your inspection.
City Police
BICYCLE (100)
AUCTION
SAT. 9 A.M.
FISGARD St.
City Police Garage.
Viewing 8 A.M. 'til sale time.
KILSHAWS AUCTIONEERS LTD.
384-6441

Firemen demand promise

By DON DOLLINS
Colonist Reporter

Saanich firefighters are ready to settle on an interim contract with the municipality and end their job action once they have a letter of intent assuring them they won't fall behind Victoria firefighters in the move to close the wage gap with Vancouver.

Ken Ebbs-Canavan, president of the Saanich local, said his members voted acceptance Tuesday night of the municipality's offer of a 7.1 per cent wage hike, plus .988 per cent in fringe benefits — something that would match the eight per cent Anti-Inflation Board guidelines.

However, the acceptance is dependent on two points:

- The municipality is not to let Saanich firefighters fall more than 2.5 per cent — or $33 a month — behind those in Vancouver when a new settlement is reached there.
- If a Victoria settlement decreases the disparity with Vancouver, then there must be a provision for the Saanich contract to fall in line.

Ebbs-Canavan said the letter of intent concerning the last point was promised when the corporation made its offer earlier Tuesday, but that acceptance wouldn't be more than tentative until the bargaining committee had the letter in its possession.

Once it has the letter — the union will halt job action which has seen the firefighters drop such non-emergency actions as schools inspections and safety checks.

She may lose out in city shuffle

Victoria city clerk Morran Waller's retirement Tuesday is expected to trigger an administrative shuffle that will kill chances of Morran's second-in-command assuming the job of a full-fledged city clerk.

Although Mayor Michael Young was evasive when questioned by reporters Tuesday, he hinted that the clerk's department might be tagged onto the city manager's office.

City hall sources indicated later that the city clerk would hold the position in name only, without the benefit of a city clerk's salary.

For several years, Terry Durkshel has been acting city clerk. Once a year city council has passed a resolution appointing her acting city clerk.

She has performed all duties of the city clerk during Waller's absence and, according to Waller, is well qualified for the job.

Mrs. Durkshel's salary, however, has never reflected her duties. Her present salary is $985 a month compared with the city clerk's $2,253 a month.

But there's still another snag for Mrs. Durkshel. The city has advertised for a city clerk and many of Mrs. Durkshel's colleagues are wondering whether the city wants to hire someone else for the job.

Mrs. Durkshel has applied for the position but she's been given no indication how seriously council will consider her application.

Mrs. Durkshel would be the first woman to hold a senior position at Victoria city hall.

Two saved from reefs

The coast guard cutter Rider rescued two men Tuesday night from a Seattle-based fishboat which went aground on Gabriola Reefs off the eastern end of Gabriola Island. The men were picked up from the 40-foot vessel Rebel in response to distress signals, and although cold, were otherwise all right, according to the Rescue Co-ordination Centre at Victoria. They were taken to Silva Bay on Gabriola and planned to refloat the Rebel today.

Advertising brings product information to you
CANADIAN ADVERTISING ADVISORY BOARD

COMPANIES ACT
Jones Building Holdings Ltd.
(in Voluntary Liquidation)

TAKE NOTICE that Jones Building Holdings Ltd. (in voluntary liquidation) has, pursuant to a special resolution passed by the shareholders of the Company on the 27th day of October, 1976, resolved to wind up voluntarily.

R. N. SAMSON
Liquidator

BAILIFFS SALE

Victoria Bailiffs Ltd. is offering for sale — on an as is where is basis One (1) 1971 Valiant Duster Ser: VL 29C 1B40 5734. Parties interested in viewing should contact Victoria Bailiffs Ltd., 382-9163, where further information can be obtained and arrangements made for viewing.

All or any offers will not necessarily be accepted.

Closing Date: December 8, 1976

NOTICE TO CREDITORS
IN THE MATTER OF THE ESTATE OF STEPHEN ENKE
Deceased, late of 1026 16th Street N.W., Washington, D.C.

NOTICE IS HEREBY GIVEN that creditors and others having claims against the estate of the above named deceased are hereby required to send particulars of such claims to the undersigned Executor of P.O. Box 580, Victoria, B.C. before the 5th day of January 1977, after which date the Executor will distribute the said estate amongst the persons entitled thereto, having regard only to the claims of which it shall then have had notice.

THE ROYAL
TRUST COMPANY
Executor
by Crease & Company,
its solicitors

NOTICE

This is your notice that the undersigned carrier has made application to increase per shipment charges, class rates, rules and commodity rates, applicable between points served by the named carrier.

Subject to consent of the motor carrier commission, the proposed changes will become effective — January 1st, 1977.

Copies of the proposed changes may be examined at the offices of the undersigned.

Any representation respecting proposed changes may be made to the superintendent, motor carrier branch, 4240 Manor Street, Burnaby, B.C. V5G 3X5, up to — December 13th, 1976.

PACIFIC TARIFF
SERVICE LTD.
Tariff Agent for:
GRASSICK TRANSPORT LIMITED

NOTICE TO CREDITORS
IN THE MATTER OF THE ESTATE OF MARION FLORENCE SAMPSON, DECEASED LATE OF VICTORIA, BRITISH COLUMBIA

CREDITORS and others having claims against the above estate are required to send full particulars of such claims to John Hedley Parton Sampson, 502 Selkirk Avenue, Victoria, British Columbia, on or before the 9th day of January, 1977, after which date the estate's assets will be distributed, having regard only to claims of which the executor shall then have received notice.

JOHN HEDLEY
PARTON SAMPSON
Executor
By His Solicitors:
RANDALL, MEYER & POLLARD

Lamb's Navy Rum. When you mix it, you don't lose it.

Lamb's full distinctive flavour comes smoothly through your mixer.

In fact, Lamb's unique quality has made it known round the world for more than 100 years.

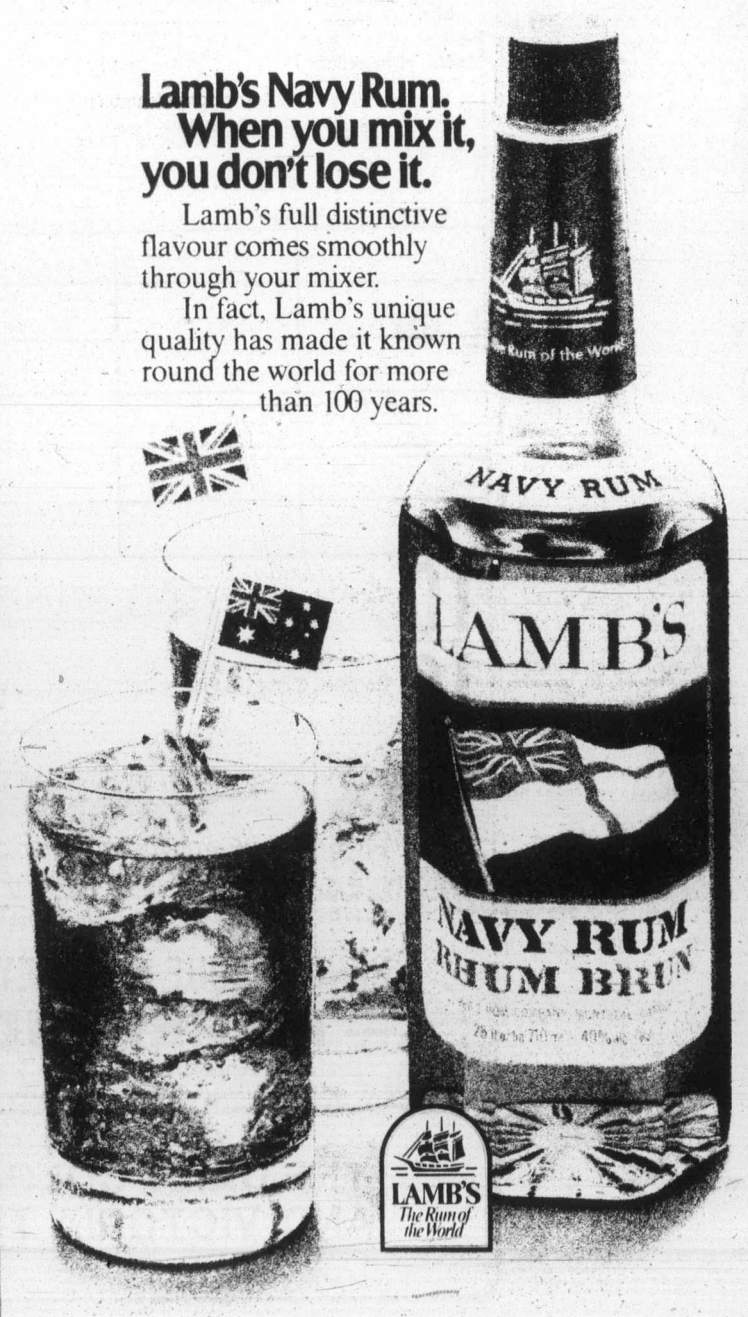

CAPITAL SUPER FOODS

50 WEST BURNSIDE
9 to 9 EVERY DAY
WE BATTLE FOOD INFLATION
PRICES EFFECTIVE DEC. 2, 3, 4
WE RESERVE THE RIGHT TO LIMIT QUANTITIES

FRESH CUT UP FRYING CHICKEN LB. 79¢
No. 1 READY TO EAT HAM WHOLE OR SHANK LB. 99¢
BUTT ..... LB. 1.04
FRESH MEATY OXTAIL LB. 49¢
BEEF SAUSAGE LB. 79¢
SCHNEIDER'S LUNCHEON MEAT 7 Varieties, 1-LB. PACK 89¢
MEDIUM CHEDDAR CHEESE LB. 1.59
E. D. SMITH STRAWBERRY JAM 24 OZ. 1.29
ALPHA MILK 3 TALL TINS 1.00
ROBIN HOOD CAKE MIX 19 OZ. 55¢
JOLLY MILLER ORANGE FLAVOR CRYSTALS 79¢
CARNATION INSTANT POWDERED SKIM MILK 3 LBS 2.19
NESCAFE 10 OZ. 3.09
DOLE PINEAPPLE IN IT'S OWN JUICE SLICED CHUNK CRUSHED 19 OZ. 49¢
NEILSON'S — 500 GRAM HOT CHOCOLATE 1.05
CITADEL 12 OZ. CORNED BEEF 99¢
KRAFT — 2 LB. CHEEZE WHIZ 2.39
KRAFT — 2 LB. REG. CHEESE SLICES 2.69
KRAFT — 7 OZ. MACARONI AND CHEESE DINNER 4 for 1.09
ALCAN — 18"x25' FOIL 89¢
MAXWELL HOUSE COFFEE Reg., Fine, Electric 1-lb. Tin 2.09
WHITE SWAN TOWELS 2 PLY 2-ROLL PACK 99¢
2-PLY DELUXE PRINTED BATHROOM TISSUE 4-ROLL PACK 99¢

DEL MONTE VEGETABLE SALE
14-OZ. TIN
CUT WAX BEANS
CUT GREEN BEANS
CUT GREEN & WAX BEANS
SEASONED FRENCH STYLE
PEAS and CARROTS
MIX N MATCH
3 for 89¢
CREAM STYLE CORN 2 14-OZ. TINS 77¢
WHOLE KERNEL CORN 3 12-OZ. TINS 1.09
PEAS AND WHOLE GREEN BEANS 3 14-OZ. TINS 99¢

GREEN GIANT NIBLET OR WHITE CORN FROZEN, BOIL IN THE BAG WITH BUTTER SAUCE 55¢
FRESH REG. GROUND BEEF 59¢ lb.

CALIFORNIA HEAD LETTUCE 2 for 49¢
FLORIDA TOMATOES lb. 45¢
FLORIDA INDIAN RIVER GRAPEFRUIT PINK OR WHITE Size 48 8 for 1.00

Final
CLASSIFIED 386-2121
TELEPHONE 383-4111

The Daily Colonist.

Vancouver Island's leading newspaper since 1858 ★★★★★

Sunny, high 7
Weather Details On Page 2

No. 297 — 118th Year VICTORIA, BRITISH COLUMBIA, THURSDAY, DECEMBER 2, 1976 ***** 15c Daily, 30c Sunday

Argentine paper says:

Latin cabinet payoffs link in Candu sale

OTTAWA (CP) — Energy Minister Alastair Gillespie said Wednesday he knows nothing about suggestions that two former Argentine cabinet ministers may have been linked to payoffs in the sale of a Canadian Candu nuclear reactor to the South American country.

● Tories hunt out agents in Venezuela deal. Page 3

Gillespie said in an interview that he is still trying to trace $2.4 million paid in agents' fees in the sale by Atomic Energy of Canada Ltd., a government-owned company.

He was commenting on reports in the Buenos Aires newspaper La Razon that former Economics Minister Jose Ber Gelbard and Defence Minister Adolfo Mario Savino were linked to the payments.

Quoting what it described as responsible sources, La Razon said Gelbard "personally negotiated the contract" for the reactor and that Savino was linked to the deal through the Italian company Italimpianti.

Gelbard served under the late president Juan Peron. Savino was appointed by Peron's widow and successor, Isabel, now under arrest on charges of misusing public funds.

Asked in a telephone interview for comment on the report, David Wallace, Buenos Aires representative of Atomic Energy of Canada, said: "As far as I can recall, all our dealings were with the Argentine national energy commission." He said also that he could neither confirm nor deny the report.

Officials of the Argentine national energy commission declined comment. A local spokesman for Italimpianti also declined comment.

In Ottawa Chairman Ross Campbell of AECL said he knows nothing about the reports.

The federal government says there is no proof bribes were paid in the sale, but agrees that AECL does not know the agent involved.

The $2.4 million payment was made into a Swiss bank account at the request of Italimpianti, an Italian firm that was AECL's partner in the sale.

"We've asked Italimpianti to provide the name of the agent involved, but they want to see our letter before replying," Gillespie said.

Meanwhile, aides to the minister say the money on the Argentinian deal was not paid into a Schaan, Liechtenstein, bank account as originally believed.

Italimpianti asked that the money be paid into a bank in Lugano, Switzerland, on behalf of Intercontinental General Trading Establishment of Schaan. International telephone operators say there is no listing of such a company in the Liechtenstein community.

"We don't know if that was the agent involved," Gillespie said. "All we know is that's the payee."

A Commons committee is investigating the fees paid to agents in the Argentine sale and a second sale made to South Korea.

The auditor-general said in a recent report to the Commons there is insufficient documentation to back $8.1 million of the $15.4 million paid to United Developments Inc. of Tel Aviv as an agent's fee in the Korean deal.

Don Mazanowski (PC—Vegreville), one of the members of the public accounts committee, said the Argentinian report "certainly makes the whole question more dicey."

Adults 'contract' juvenile crime

VANCOUVER (CP) — A Vancouver Police Board report says "a number of adults (are) contracting juveniles to commit crimes" because the court system is almost incapable of punishing young offenders.

In a 10-page report to the Vancouver Police board, police spokesman Det. Leon Eorque says neither juveniles nor their parents are held accountable for their crimes.

"Consequently, many youths have the attitude that they have a free ride until they reach 17 years of age," the report says. "They feel nothing can happen to them while they are juveniles and more often than not they are correct."

Juveniles are involved in every area of crime, the report says, "and there is an increasing tendency towards more violent crime."

Juvenile crime caused $4.1 million in fire losses in 1975 and $4.5 million in shoplifting losses in the same period.

The report calls for open hearings in juvenile courts to bring juvenile crime into the public eye. Current juvenile court proceedings are held in camera.

The city needs better facilities for juveniles awaiting trial and better security in existing facilities, the report says.

500 FUND

Hearts signal a clear thanks

Christmas for those in need is a depressing ordeal, rather than a season of joy and goodwill. The forces of stress bear down heavily on all Canadians, but for those who have recently arrived in the country with young families and don't fully understand Canadian ways, it can be even more depressing.

Families whose language is not English who find themselves in an alien land struggling to build a new life, encounter additional problems which compound the frustrations and loneliness of just trying to get by.

Their letters of thanks to the 500 Fund come in the characteristic script of the Old Country telling a halting story of gratitude in stilted English that tends to dramatize their plight. Often, their heartfelt thanks expressed in their own vernacular has an added poignancy that transcends the faltering command they have of our language.

One mother of three children was particularly expressive in relaying her gratitude and thanks to those individuals and organizations who had contributed to brightening her Christmas last year.

She wrote, "Thank you so very much from the bottom of my heart for the cheque sent us, and which made our Christmas a very, very happy one."

Anyone wishing to make a contribution can bring or mail their donations to the Colonist, 2621 Douglas Street.

In addition, Avis Rent-a-Car offices at 638 Humboldt Street, and the corner of Pandora and Quadra Streets will accept donations.

There are also 15 real estate offices accepting donations: Whyte and Gower Oak Bay Properties Ltd., 2227 Oak Bay Avenue; Charman Pacific Realty Ltd., 608 Broughton; Bayshore Realty Ltd., 1006 Fort; Homefinders, Wall and Redekop Realty Ltd., 577 Culduthel Road; Newstead Realty Ltd., 1637 Fort; D. F. Hanley Agencies Ltd., 3293 Douglas; Boorman Investment Co. Ltd., 1111 Government; Royal Trust Co., 4082 Shelbourne; Victoria Realty Ltd., 3477 Saanich Road; Swinerton, Stewart Clark Ltd., 1318 Blanshard; P. R. Brown and Sons Ltd., 762 Fort; J. H. Whittome and Co. Ltd., 1111 Blanshard; National Trust Co., 3108 Shelbourne; Mayfair Realty Ltd., 3147 Douglas; and Sidney Realty, 2248 Beacon Avenue in Sidney.

List of latest donations appears on Page 2.

Murderer granted death wish

Gilmore
. . . 'earned no delays'

Colonist - Los Angeles Times Service

Execution dawn Monday

PROVO, Utah — Convicted murderer Gary Gilmore, who has fought to be executed, is to be granted his wish at sunrise Monday.

Utah Judge J. Robert Bullock sentenced Gilmore Wednesday after declaring invalid an appeal of Gilmore's conviction and death sentence filed by Thomas Jones, a Salt Lake City attorney. Gilmore testified Wednesday that he had fired Jones and did not want an appeal.

Gilmore asked the court to allow him to stand hoodless when he is executed and asked to have the time of execution Monday changed to 8 a.m.

The judge refused to change the time, but said he would pass on to Samuel Smith, the Utah State Prison warden, Gilmore's request.

Traditionally, those facing a firing squad wear a black hood and are tied to a wooden chair.

Gilmore refused the judge's request to accept an execution date from 30 to 60 days in the future.

"I've earned no delays and I don't waive nothing," Gilmore said during the 27-minute proceeding before Bullock in the Utah County courthouse here.

Gilmore was convicted of the July 20 execution-style slaying of Bennie Bushnell, a Brigham Young University student during a motel robbery.

The American Civil Liberties Union of Utah had previously indicated that it would seek a stay of Gilmore's execution from U.S. Supreme Court Justice Byron White as soon as Bullock issued his ruling.

If Gilmore faces the firing squad he will be the first man executed in the United States since 1967 when Jose Luis Monge went to the Colorado gas chamber for murdering his pregnant wife and three of their 10 children.

Christmas mail flow faces strike threat

Colonist Wire Services

OTTAWA — Canadians will likely know Friday whether the 22,000-member Canadian Union of Postal Workers intends to stem the heavy flow of pre-Christmas mail with another round of strikes.

CUPW president Joe Davidson Wednesday scheduled a Friday meeting of top union officials to decide their next move following the collapse in mediation efforts to solve problems over automation in the postal system.

Davidson said "the public will probably know what we intend to do then — whether we'll hold a national strike, or start rotating strikes, or we might not call a strike at all. It's up to the board of directors."

Mediator Dr. Noel Hall cancelled further talks between the CUPW and government negotiators late Tuesday after deciding he could not bring the two sides to a settlement.

However, J. H. Brown, chairman of the Public Service Staff Relations Board, said he met representatives of both sides on Wednesday to discuss the breakdown in mediation.

Brown said he will be in touch with the parties again next week "to explore with them what further steps might be taken to resolve the current dispute."

Postmaster-General Jean-Jacques Blais said he still felt a negotiated settlement was possible. ". . . hopefully, we can now resolve the dispute through negotiations as there seems to be no other way out."

Davidson was not confident agreement could be reached. "It will take till kingdom come to settle the 5,000 grievances we now have before the government," the CUPW president said.

"We have made simple demands and we are certainly not going to settle for less out of mediation than what we already have in our contract."

— AP

Williams climbs out of truck he smashed against White House gates

New gates at White House withstand smash-in bid

WASHINGTON (AP) — A man tried to smash a battered pickup truck through a White House gate Wednesday but was stopped by the solid steel bars and quickly captured, authorities said.

Asked by reporters as he was being taken away what was he trying to do, the man pointed to the White House and shouted: "Trying to wake him up before he kills us all. Trying to wake him up before he kills us all."

President Ford was working in the Oval Office at the time of the incident, officials said.

The front end of the truck was flattened against the northwest gate after the driver veered off busy Pennsylvania Avenue.

A Secret Service spokesman said the driver, identified as Steven B. Williams, 38, of Santa Fe, N.M., was charged with destruction of government property.

The gate, one of several new stronger ones installed because of a 1974 gate-crashing incident, did not buckle. Several White House police in a guard house just a few feet from the gate quickly arrested the man.

On Christmas Day 1974, Marshall Fields, who said he wanted to deliver a copy of the Koran, crashed his car through a White House gate.

Claiming that he was armed with explosives, Fields kept police at bay for four hours before finally being arrested unharmed.

Inside

Unity pays —Macdonald —Page 25

No decision on heroin curbs —Page 41

Background	8
Bridge	44
Classified	43-53
Comics	38
Crossword	45
Editorials	4
Entertainment	34, 35
Family	29-33
Finance	6-9
Marine Calendar	14
Names in the News	21
Provincial Court	25
Sports	16-20

He had a tiger by tow

NANAIMO (CP) — A shopping mall parking lot here was the scene of a bizarre accident when a tow-truck driver wrestled with an irate car owner while their two vehicles hit seven parked cars, causing $2,600 damage.

Police said a tow-truck driver was towing an illegally-parked car from the lot Tuesday when the owner arrived. The owner jumped into the tow-truck cab and began fighting with the driver.

The truck and attached car went round a curve in the parking lot, the tow-truck driver's foot slipped off the clutch and the truck lurched out of control, piling into seven vehicles in the lot.

Western winner

WINNIPEG (CP) — The holder of ticket 82274 in series four with the series letter A is the winner of the top prize of $100,000 in Wednesday's Western Express lottery draw.

Second prizes of $50,000 each go to those holding the same ticket and series numbers with series letters B or C.

Minister wounded

DAMASCUS (AP) — Abdul Halim Khaddam, Syria's deputy premier and foreign minister, was shot and wounded by unidentified attackers Wednesday near Damascus.

The official Syrian news agency said he was in good condition in hospital.

Noisy protest scuttles visit

OCEAN FALLS (CP) — A crowd of about 300 noisy demonstrators turned back the vessel Bella Bella when it attempted to dock at this isolated coastal community 300 miles northwest of Vancouver on Wednesday afternoon.

The demonstrators, about one-sixth of the town's population, were protesting the inadequate passenger and cargo service which they say they have been receiving since Northland Navigation Co. Ltd. of Vancouver ceased its operations in the area one month ago.

The protest, augmented by at least 25 small vessels, was organized by the Coastal Transport Action Committee, which is calling for a boycott of the Bella Bella until service is improved.

Northland ceased its operations Nov. 1 after its $4 million-a-year federal subsidy was cut off.

Within two days, the provincial and federal governments announced a plan in which Rivtow Straits Ltd. of Vancouver would take over most of Northland's cargo service and the B.C. government would lease Rivtow's Lumba Lumba—renamed the Bella Bella — to provide passenger service which would augment expanded service by B.C. Ferries.

Cost would be about $800,000 a year, shared jointly by the two levels of government.

A spokesman for the protest committee said the present system calls for passengers from here to Vancouver to transfer from the Bella Bella to the Queen of Prince Rupert at Bella Bella, travel to Kelsey Bay, transfer to a bus to Nanaimo, and then take a ferry to Vancouver.

He said the return trip calls for overnight stays at both Campbell River and Bella Bella. Northland's service did not call for any transfers.

Round-trip time under the new system is 67 hours, he said, and under the old was 48 hours. Cost is about $165 compared with $150 a person with the old Northland service, he said.

"Present car getting you down? Come see us at Peter Pollen Ford"

The Daily Colonist.

Section 2 Thursday, December 2, 1976 Page 13

THREE TO GET READY. Spence BOWMAN Dobson C-FAX 1070 MORNINGS

It leaves nothing of leaves

Now you see 'em. Now you don't. Huge pile of leaves in Beacon Hill Park vanished in less than four minutes as city parks staffers Gary Upton and Mel Lewis operated city's one-year-old giant truck-mounted vacuum in annual fall cleanup Wednesday.

— Colonist photos by Alex Barta

McGeer hikes school tax rate by 5 mills

The provincial government has increased its province-wide property tax rate for education purposes from 32.5 mills to 37.5 mills for 1977.

Education Minister Pat McGeer, announcing the increase Wednesday, said it was due to "substantial increases in school district budgets during the year . . . despite a static school population and strong pleas by the government to hold the line."

He said he hoped school boards would recognize the importance of fiscal restraint and exercise a "high degree of responsibility in determining their final budgets."

At the same time, McGeer announced an increase in the instructional-unit grant of $3,445 or 16.4 per cent over this year, to a total of $24,500.

The net effect on a school board like Greater Victoria — where property values are high and where enrolment is declining — could be to nullify the increase in the instructional-unit grant.

Conversely, Saanich school district may benefit slightly from the complicated financing formula employed by the government.

Secretary-treasurer Ross Ingram of the Saanich school district noted that the basic mill levy stayed steady at the 25- to 26-mill level for several years, but last fall it went up six mills, from 26.5 to 32.5, and this fall it has gone up an additional five mills.

"The government is asking local taxpayers to pay more, and also is taking more from school districts with high property values than those with low property values."

After doing some quick calculations, Ingram said it appeared that the Saanich district might not be affected too adversely by the move, since the 16.4-per-cent increase in the value of the instructional unit tended to counteract the increase in the basic mill rate.

Ingram said his district was in a tight squeeze and, while it did not want to hit taxpayers with a large bill for school taxes next year, there was also considerable resistance to reduction of services.

The largest portion of the school district's budget was in teacher salaries, Ingram said, and when the district recently attempted to cut its staff by one teacher by attrition, 150 parents turned up at a school board meeting to protest the move.

Greater Victoria School Board chairman William Ross was not available for comment, but vice chairman Susan Brice said the school board had worked hard this fall to prepare a provisional budget smaller than last year's, in an effort to head off a tax increase in 1977.

"We haven't actually sat down yet to determine what effect the revised figures announced by the minister will have on our budget for next year, but it hasn't caught us completely by surprise.

"There have been intimations from the department for some time that they are not going to be picking up the tab for excessive budget increases."

"Until we find out what our assessment is next spring, we can only speculate about the effect of the minister's announcement on taxes. Each district in the province will probably be affected differently," Mrs. Brice said.

Sooke school district secretary-treasurer Marilyn Rudge said she was "not excited" by the move, which will put more pressure on local taxpayers, who will almost certainly face an increase in school taxes as a result of the announcement.

The actual effect of the increase will not be known until next spring.

Basics of tax change

What effect will changes in the basic mill rate and the instructional unit have on local taxpayers?

School financing is a complicated matter, and for most taxpayers, the earlier they can forget about it after paying their taxes, the better.

A Greater Victoria School Board official explained it this way:

Just how much local taxpayers pay is arrived at through the establishment of a "basic education program," which determines what each school district should have as a minimum budget, then splitting the cost between the provincial government and the local district, based on ability to pay.

The number of instructional units in a school district is arrived at by dividing the number of pupils in the district by 20. "Leftover" students count as an additional instructional unit. Each school in a district counts as one additional instructional unit.

Thus a district with 2,005 students in 20 schools has a total of 121 instructional units.

This number multiplied by the value of the instructional unit, which is set by the minister of education each Dec. 1, gives the total of the "basic education program."

Local school districts and the department of education share the cost of the basic education program in the following manner:

The minister establishes a basic mill rate for the province. This mill rate, multiplied by the property value assessment of the school district, raises a certain portion of the basic education program.

The balance of the basic education program is paid for by the provincial government.

In school districts where property values are high, the basic mill rate raises all or most of the basic education program, meaning that these districts get relatively little assistance from the province for their operating budgets.

In districts where property values are low, a larger portion of the budget is paid for by the province.

Since the value of the instructional unit is based on the previous year's operating costs, and is not a discretionary matter, the minister's decision Wednesday to raise the basic mill rate by five mills represents an effort by the education ministry to make local school districts pay a larger share of increased school operating costs.

'Aged people want peace'

Notices darken Alkazar winter

Tenants of the Alkazar Mansion on Fairfield Road are about to lose their home and they are bitter about it.

"We have just been given our Christmas present — two months' eviction notice," Mrs. Amy Cresswell, one of the tenants, said Wednesday.

Mrs. Cresswell has lived in the old apartment building for 16 years, some others for much longer and one woman for 59 years.

Mrs. Cresswell remembers different times. A previous landlord, she said, presented each tenant with a gift at Christmas.

This year won't be much of a Christmas for Alkazar tenants, she said.

Some of the old people who have lived there for years can't eat or sleep because they don't know where they will find accommodation.

Mrs. Cresswell said tenants are asking for four months' notice, instead of the two months' given them by Reeson and Pinch Homes Ltd., owners of the building.

The company is under orders from the fire marshal to upgrade the building, which it claims is not feasible.

Because the company feels it can't afford to renovate the building, it has applied to the city of Victoria for permission to demolish the apartment.

The application for a demolition permit has been referred to the city's Heritage Advisory Committee, but Mayor Michael Young said earlier there's little hope the building would be declared a heritage structure.

Company officials weren't available for comment Wednesday. They have insisted on two months' notice which would mean tenants have to vacate the premises by the end of January.

Meanwhile, Charles Barber (NDP-Victoria) has sent letters to Young and the provincial fire marshal asking for a "firm legal opinion" on the eviction notices.

Barber is also trying to have the date of eviction extended because of the winter months and the long-time tenancy of many of the residents.

In addition to this, both his community office and the Silver Threads will be appealing to low-cost landlords to find room for the old people. They are hoping people with such accommodation will phone either centre.

Barber said he made his moves Wednesday after four of those facing eviction approached his office. He said he spoke to three of them personally and that two were angry over what has happened and the third was "very frightened" of what lay ahead.

"Eviction of an old person is serious — winter eviction can be really tough," he said.

Mrs. Cresswell said tenants are heartbroken. They don't know what to do.

"Why this discrimination against the aged people who have worked hard all their lives and only want to live out their lives in peace," she said.

"There will be no Christmas here this year — just worry and tears.

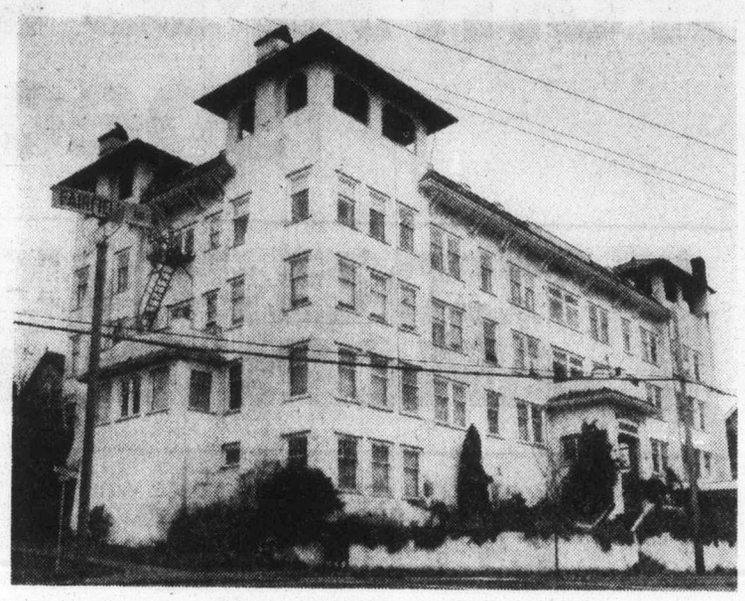

— Colonist photo by Alex Barta

Wreckers' ball hangs over Alkazar Mansion after 60 years on site

Dockyard contract approved

Shipyard workers at HMC Dockyard have approved the terms of a two-year federal wage agreement.

Members of 11 unions voted 457 to 81 Wednesday night to accept the contract, which had been recommended by their negotiators. Union officials said it was "in keeping" with federal anti-inflation guidelines.

Increases of 89 cents an hour in the first year and 69 cents in the second year will boost the base rate of $7.42 to $9. The agreement is retroactive to last June.

Meanwhile shipyard workers from 24 unions are voting on a new contract offer although they face an uncertain future.

The offer involves Yarrows in Victoria and Burrard Dry Dock in North Vancouver, both operating with about one-third of their work forces because of a prolonged slump in shipbuilding.

The sister companies have been unable to predict an end to the situation, but the unions are beginning to talk optimistically.

"The slump in the shipyards is worldwide, but we are hoping that things are going to improve," says Jim McAvoy of Victoria, president of the Joint Shipyards Conference of Unions. "There have been rumors and maybe business will be picking up in about six months."

Some 800 union members will be voting throughout the week on an offer of another $1 an hour, broken into increases of 55 and 45 cents over a 25-month period.

McAvoy said Wednesday that the proposal also contains provisions for a cost-of-living payment feature. Without the cost-of-living clause, each of the two increases fall "about 10 cents shy" of Anti-Inflation Board limits.

'Secret' court move 'a disaster'

By HUBERT BEYER
Colonist Reporter

Greater Victoria municipal officials are up in arms over what they believe to be secret plans by the provincial government to relocate the Family and Children's Court.

The plans apparently call for moving the provincial court's family and children's division from its present location at Cook and Cameron to the St. Ann's Academy building where it is to share space with the small-claims court now housed in the court building at Blanshard and Burdett.

Administrators in the attorney-general's court planning department deny that the plans are firm; they say relocation of the family court is just one of the options they are considering.

But elected officials and court personnel involved in the operations of the family and children's division believe there's more involved than an option.

They are afraid the move is a fait accompli and they fear the consequences.

Victoria Ald. Helen Beirnes said Wednesday she's convinced that the provincial government wants to go through with the plan.

Esquimalt Ald. Larry Mann said the proposal was "a disaster."

He said the St. Ann's Academy building was totally unsuitable to house the family court.

"I'm also horrified that the province would ignore the fact that a move will separate the family court from the juvenile detention home," adjacent to the Cook Street facilities and connected with them by underground tunnel.

To fight the plan and, hopefully, nip it in the bud, a committee, with Mrs. Beirnes as chairman, has been formed.

She said the court planning department had gone to the extent of conducting traffic studies, an indication that the plan to move the family court was more than just an option.

"I think they want to do it and we won't stand for it," she said.

The building housing the family court is owned by Victoria, Saanich, Esquimalt and Oak Bay. It was built in 1967 for the specific purpose of accommodating the family court.

Several years ago, when the NDP government took over the provincial court system, it also inherited the family court division.

At present, the provincial government is leasing the juvenile detention home at a cost of $28,000 a year, but the lease will expire March 31, 1977.

There has, however, never been a lease on the family court building. The government is renting it from the four core municipalities for $40,000 a year.

Saanich firefighters train on super-rig

The Saanich fire department will base a new $140,000 Pierre Thibault aerial ladder truck at No. 3 Fire Hall at 1900 McKenzie, chief Harold Gains said Wednesday.

The truck, ordered two years ago, would cost $190,000 if ordered today, he said. (Picture Page 24).

With a pumping capacity of 840 gallons a minute, the truck has a 100-foot aerial ladder, 208 feet of "ground" ladders, 1,500 feet of 2½-inch hose and 1,000 feet of 1½-inch hose.

The truck will move to Gordon Head as soon as crews are instructed in its features, Gain said.

Man found dead on Yates roof

A 21-year-old man was found dead atop a Yates Street building Wednesday night with his hands tied behind his back. There was no immediate indication of how he died, Victoria police said.

"We're calling it a homicide until we get some indication of it being something else," said Insp. Norman Bath.

Police were withholding the name of the dead man until his relatives could be notified. He is from Port Alberni, is described as a native Indian, five-feet-10-inches, about 170 pounds, with shoulder-length hair. He had a blue T-shirt, brown pants and white running shoes.

"We would like to hear from anyone who saw him — or who saw him in the company of anyone else — between 6 p.m. and 7:30 p.m. when he was found," Bath said.

At 6 p.m. a Victoria constable found the same man in an intoxicated condition at the corner of Yates and Government. He advised him to go home. An hour and a half later a police officer making a routine check found the man's body on the roof of a building abutting the Yates Parkade.

Bath said the building is to the west and that the roof is about 4½ feet above the top of the parkade.

He said the man's own shirt had been used to tie his hands behind his back.

Bath said a pathologist's report today would likely establish the cause of death.

Washington merchants luring Victoria shoppers

Ten days ago, a number of Port Angeles hotels launched a "shop-and-save" promotion campaign in Victoria and they say response has been good.

The idea is to lure shoppers to Port Angeles with shopping bargains and inexpensive hotel packages.

Canadians going to Port Angeles can expect to save about six per cent on food items and substantially more on clothing and durable merchandise.

But hotel officials say even if travellers don't buy a thing, they can enjoy a brief holiday at the lowest possible price.

The package includes three-day, two-night accommodation, two dinners and free continental breakfasts for $33 each, based on double occupancy.

Jack Rabourn, manager of Aggie's Inn, four blocks from downtown Port Angeles, said that last weekend about a dozen guests came from Victoria.

"That's a lot more than we usually get this time of year," he said.

Other hotels reported similar success with the promotion campaign.

The campaign is being coordinated by the Port Angeles Downtown Merchants' Association. Several advertisements have been placed in Victoria newspapers.

Liquor changes left in fog

Fog in Vancouver delayed British Columbia's new liquor regulations Wednesday.

A scheduled cabinet meeting to give official approval to the regulations was cancelled when half-a-dozen cabinet ministers, including Premier Bennett, were stranded at Vancouver Airport.

The cabinet will approve the regulations this afternoon in Burnaby — the last travelling cabinet meeting of the year — and hold a special press conference Friday morning at the Hyatt Regency, Vancouver, to tell British Columbians where and what they can drink in the future.

Indications are that one of the major changes will allow beer parlors to sell hard liquor as well as the beer and wine they now serve.